

This material is based upon Crown Copyright and is reproduced with the permission of Land and Property Services under delegated authority from the Controller of Her Majesty's Stationary Office, © Crown copyright and database rights NIWA ES&LA214  
 Sheet Numbers 067-02-SE & 067-03-SW

**Map Approved**  
 Application No. 2015/100557  
 Date 10/01/2015  
 This map must be redrafted with any subsequent variations.

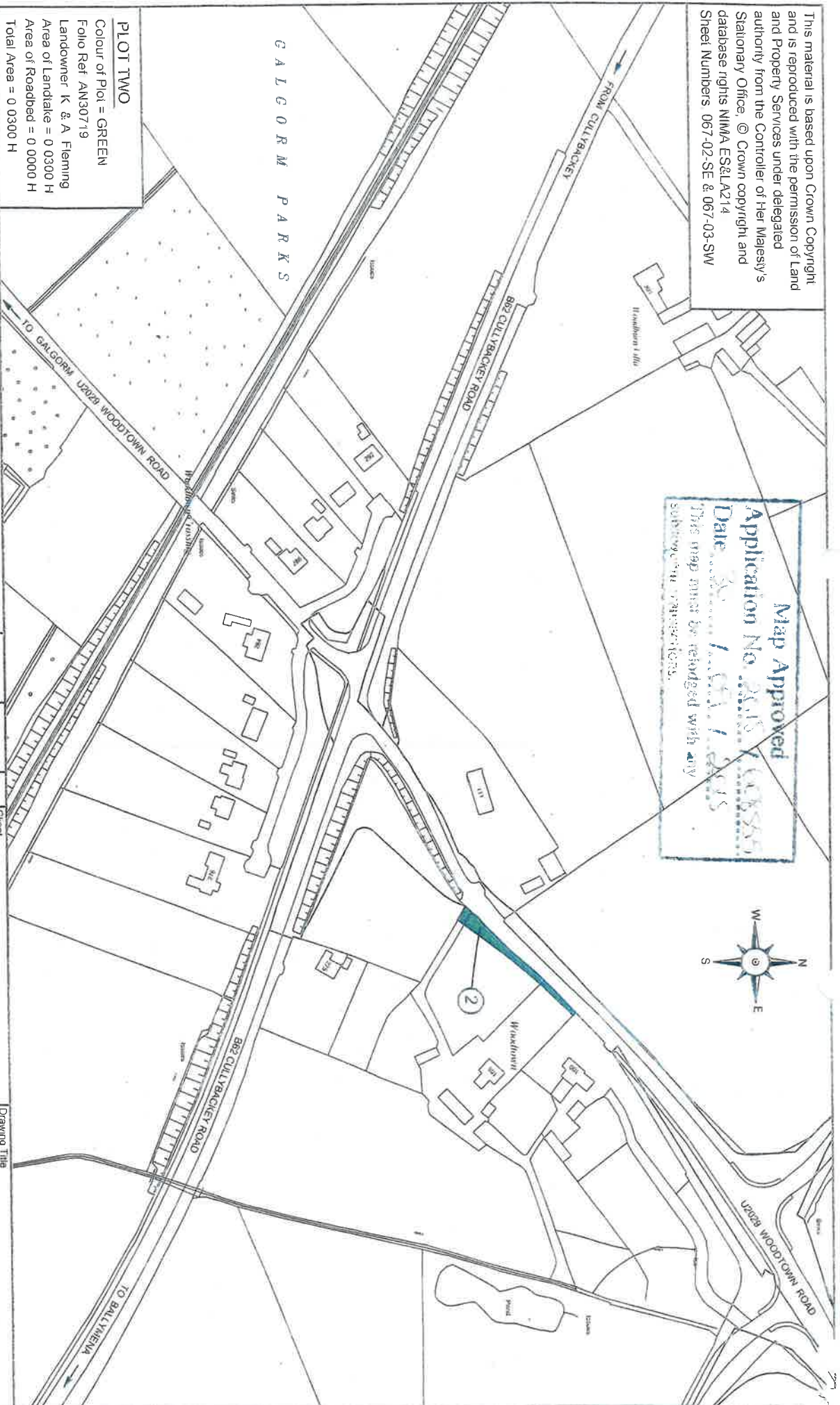
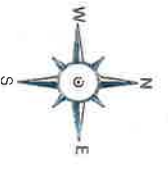

**PLOT TWO**  
 Colour of Plot = GREEN  
 Folio Ref AN30719  
 Landowner K & A Fleming  
 Area of Landlake = 0.0300 H  
 Area of Roadbed = 0.0000 H  
 Total Area = 0.0300 H

**transportm**  
 Design & Consultancy Services  
 County Hall  
 182 Galgorm Road  
 BALLYMENA  
 Co. Antrim  
 BT142 1QG  
 Tel: 028 2565 3333



Change of boundary to reflect wall instead of fence  
 Map updated to transportm drawing template

By	Colin Adair
Check	Colin Adair
Date	21-01-2015
Suffix	1

Client	NETWORK DEVELOPMENT, COLERAINE
Project	JUNCTION IMPROVEMENT AT 862 CULLYBACKEY ROAD / U2029 WOODTOWN ROAD, BALLYMENA
Drawing Status	CONSTRUCTION

Drawn	C. Adair	Chkd	J. Adair
Date	22/02/15	Date	22/02/15
Scale	1 / 2500	File No / Job No	101759/1301
Drawing No	101759/1301LA2	Rev	1