

VOLUME 1: ES TEXT

VOLUME 2: FIGURES

Chapter 4 Figures – Alternatives 1

Figure 4.1 – Route Options – Plan 1 of 6

Figure 4.2 – Route Options – Plan 2 of 6

Figure 4.3 – Route Options – Plan 3 of 6

Figure 4.4 – Route Options – Plan 4 of 6

Figure 4.5 – Route Options – Plan 5 of 6

Figure 4.6 – Route Options – Plan 6 of 6

Figure 4.7 – The Preferred Route

Figure 4.8 – New Buildings Alternative

Figure 4.9 – Bready Alternative

Figure 4.10 – McKeans Moss Alternative

Figure 4.11 – Ballymagorry Alternative

Figure 4.12 – Strabane Alternative

Figure 4.13 – Newtownstewart Alternative

Figure 4.14 – Omagh Alternative

Figure 4.15 – Doogary Alternative

Figure 4.16 – Newtownsaville Alternative

Figure 4.17 – Ballygawley Alternative

Figure 4.18 – Aghnacloy Alternative

Chapter 6 Figures – The Proposed Scheme..... 2

Figure 6.1 – Proposed Scheme – Plan 1 of 17

Figure 6.2 – Proposed Scheme – Plan 2 of 17

Figure 6.3 – Proposed Scheme – Plan 3 of 17

Figure 6.4 – Proposed Scheme – Plan 4 of 17

Figure 6.5 – Proposed Scheme – Plan 5 of 17

Figure 6.6 – Proposed Scheme – Plan 6 of 17

Figure 6.7 – Proposed Scheme – Plan 7 of 17

Figure 6.8 – Proposed Scheme – Plan 8 of 17

Figure 6.9 – Proposed Scheme – Plan 9 of 17

Figure 6.10 – Proposed Scheme – Plan 10 of 17

Figure 6.11 – Proposed Scheme – Plan 11 of 17

Figure 6.12 – Proposed Scheme – Plan 12 of 17

Figure 6.13 – Proposed Scheme – Plan 13 of 17

Figure 6.14 – Proposed Scheme – Plan 14 of 17

Figure 6.15 – Proposed Scheme – Plan 15 of 17

Figure 6.16 – Proposed Scheme – Plan 16 of 17

Figure 6.17 – Proposed Scheme – Plan 17 of 17

Figure 6.18 – Environmental Mitigation and Landscaping Strategy – Plan 1 of 28

Figure 6.19 – Environmental Mitigation and Landscaping Strategy – Plan 2 of 28

Figure 6.20 – Environmental Mitigation and Landscaping Strategy – Plan 3 of 28

Figure 6.21 – Environmental Mitigation and Landscaping Strategy – Plan 4 of 28

Figure 6.22 – Environmental Mitigation and Landscaping Strategy – Plan 5 of 28

Figure 6.23 – Environmental Mitigation and Landscaping Strategy – Plan 6 of 28

Figure 6.24 – Environmental Mitigation and Landscaping Strategy – Plan 7 of 28

Figure 6.25 – Environmental Mitigation and Landscaping Strategy – Plan 8 of 28

Figure 6.26 – Environmental Mitigation and Landscaping Strategy – Plan 9 of 28

Figure 6.27 – Environmental Mitigation and Landscaping Strategy – Plan 10 of 28

Figure 6.28 – Environmental Mitigation and Landscaping Strategy – Plan 11 of 28

Figure 6.29 – Environmental Mitigation and Landscaping Strategy – Plan 12 of 28

Figure 6.30 – Environmental Mitigation and Landscaping Strategy – Plan 13 of 28

Figure 6.31 – Environmental Mitigation and Landscaping Strategy – Plan 14 of 28

Figure 6.32 – Environmental Mitigation and Landscaping Strategy – Plan 15 of 28

Figure 6.33 – Environmental Mitigation and Landscaping Strategy – Plan 16 of 28

Figure 6.34 – Environmental Mitigation and Landscaping Strategy – Plan 17 of 28

Figure 6.35 – Environmental Mitigation and Landscaping Strategy – Plan 18 of 28

Figure 6.36 – Environmental Mitigation and Landscaping Strategy – Plan 19 of 28

Figure 6.37 – Environmental Mitigation and Landscaping Strategy – Plan 20 of 28

Figure 6.38 – Environmental Mitigation and Landscaping Strategy – Plan 21 of 28

Figure 6.39 – Environmental Mitigation and Landscaping Strategy – Plan 22 of 28

Figure 6.40 – Environmental Mitigation and Landscaping Strategy – Plan 23 of 28

Figure 6.41 – Environmental Mitigation and Landscaping Strategy – Plan 24 of 28

Figure 6.42 – Environmental Mitigation and Landscaping Strategy – Plan 25 of 28

Figure 6.43 – Environmental Mitigation and Landscaping Strategy – Plan 26 of 28

Figure 6.44 – Environmental Mitigation and Landscaping Strategy – Plan 27 of 28

Figure 6.45 – Environmental Mitigation and Landscaping Strategy – Plan 28 of 28

Chapter 8 Figures – Air Quality 3

Figure 8.1 – Air Quality

Figure 8.2 – Affected Local Links Air Quality Assessment (Phase 1 – 2019)

Figure 8.3 – Affected Local Links Air Quality Assessment (Phase 2 – 2023)

Figure 8.4 – Affected Local Links Air Quality Assessment (Phase 3 – 2028)

Figure 8.5 – Affected Regional Links Air Quality Assessment (Phase 3 – 2028)

Figure 8.6 – Locations of Sensitive Receptors for Public Exposure – Plan of 2

Figure 8.7 – Locations of Sensitive Receptors for Public Exposure – Plan of 2

Figure 8.8 – Locations of Designated Sites

Figure 8.9 – Air Quality Monitoring Locations

Figure 8.10 – Dust Deposition Receptors During Construction (Phase 1) – Plan 1 of 3

Figure 8.11 – Dust Deposition Receptors During Construction (Phase 1) – Plan 2 of 3

Figure 8.12 – Dust Deposition Receptors During Construction (Phase 1) – Plan 3 of 3

Figure 8.13 – Dust Deposition Receptors During Construction (Phase 2) – Plan 1 of 3

Figure 8.14 – Dust Deposition Receptors During Construction (Phase 2) – Plan 2 of 3

Figure 8.15 – Dust Deposition Receptors During Construction (Phase 2) – Plan 3 of 3

Figure 8.16 – Dust Deposition Receptors During Construction (Phase 3)

Figure 8.17 – Construction Dust Impact for Receptors within 200m (Phase 1)

Figure 8.18 – Construction Dust Impact for Receptors within 200m (Phase 2)

Figure 8.19 – Construction Dust Impact for Receptors within 200m (Phase 3) – Plan 1 of 2

Figure 8.20 – Construction Dust Impact for Receptors within 200m (Phase 3) – Plan 2 of 2

Figure 8.21 – Annual Mean NO2 Concentrations without Construction

Figure 8.22 – Annual Mean NO2 Concentrations with Construction

Figure 8.23 – Changes in Annual Mean NO2 Concentrations between Scenarios

Figure 8.24 – Annual Mean NO2 Concentrations without Proposed Scheme (Phase 1 – 2019)

Figure 8.25 – Annual Mean NO2 Concentrations with Proposed Scheme (Phase 1 – 2019)

Figure 8.26 – Changes in Annual Mean NO2 DM and DS Scenarios (Phase 1 – 2019)

Figure 8.27 – Annual Mean NO2 Concentrations without Proposed Scheme (Phase 2 – 2023) – Plan 1 of 2

Figure 8.28 – Annual Mean NO2 Concentrations without Proposed Scheme (Phase 2 – 2023) – Plan 2 of 2

Figure 8.29 – Annual Mean NO2 Concentrations with Proposed Scheme (Phase 2 – 2023) – Plan 1 of 2

Figure 8.30 – Annual Mean NO2 Concentrations with Proposed Scheme (Phase 2 – 2023) – Plan 2 of 2

Figure 8.31 – Changes in Annual Mean NO2 DM and DS Scenarios (Phase 2 – 2023) – Plan 1 of 2

Figure 8.32 – Changes in Annual Mean NO2 DM and DS Scenarios (Phase 2 – 2023) – Plan 2 of 2

Figure 8.33 – Annual Mean NO2 without Proposed Scheme (Phase 3 – 2028) – Plan 1 of 2

Figure 8.34 – Annual Mean NO2 without Proposed Scheme (Phase 3 – 2028) – Plan 2 of 2

Figure 8.35 – Annual Mean NO2 Concentrations with Proposed Scheme (Phase 3 – 2028) – Plan 1 of 2

Figure 8.36 – Annual Mean NO2 Concentrations with Proposed Scheme (Phase 3 – 2028) – Plan 2 of 2

Figure 8.37 – Annual Mean NO2 – DM and DS Scenarios (Phase 3 – 2028) – Plan 1 of 2

Figure 8.38 – Annual Mean NO2 – DM and DS Scenarios (Phase 3 – 2028) – Plan 2 of 2

Figure 8.39 – Annual Mean PM10 without Proposed Scheme (Phase 3 – 2028) – Plan 1 of 2

Figure 8.40 – Annual Mean PM10 without Proposed Scheme (Phase 3 – 2028) – Plan 2 of 2

Figure 8.41 – Annual Mean PM10 with Proposed Scheme (Phase 3 - 2028) - Plan 1 of 2

Figure 8.42 – Annual Mean PM10 with Proposed Scheme (Phase 3 - 2028) - Plan 2 of 2

Figure 8.43 – Annual Mean PM10 between DM and DS Scenarios (Phase 3 - 2028) – Plan 1 of 2

Figure 8.44 – Annual Mean PM10 between DM and DS Scenarios (Phase 3 - 2028) – Plan 2 of 2

Figure 8.45 – Overall Significance on Annual Mean NO2 Concentrations (Phase 3) - Plan 1 of 2

Figure 8.46 – Overall Significance on Annual Mean NO2 Concentrations (Phase 3) - Plan 2 of 2

Figure 8.47 – Overall Significance on Annual Mean PM10 Concentrations (Phase 3) - Plan 1 of 2

Figure 8.48 – Overall Significance on Annual Mean PM10 Concentrations (Phase 3) - Plan 2 of 2

Figure 8.49 – N-Deposition at Designated Sites without Proposed Scheme (Phase 3 - 2028)

Figure 8.50 – N-Deposition at Designated Sites with Proposed Scheme (Phase 3 - 2028)

Figure 8.51 – Changes in N-Deposition at Designated Sites between DM and DS Scenarios (Phase 3 - 2028)

Figure 8.52 – Annual Mean NOx Concentrations at Designated Sites without Proposed Scheme (Phase 3 - 2028)

Figure 8.53 – Annual Mean NOx Concentrations at Designated Sites with Proposed Scheme (Phase 3 - 2028)

Figure 8.54 – Changes in Annual Mean NOx Concentrations - DM and DS Scenarios (Phase 3 - 2028)

Figure 8.55 – EPUK Significance of Impacts on Annual Mean NOx at Designated Sites (Phase 3)

Chapter 9 Figures – Cultural Heritage..... 4

Figure 9.1 – Archaeological Sites Prehistoric

Figure 9.2 – Archaeological Sites Medieval

Figure 9.3 – Archaeological Sites Post Medieval

Figure 9.4 – Archaeological Sites and Built Heritage Assets - Plan 1 of 7

Figure 9.5 – Archaeological Sites and Built Heritage Assets - Plan 2 of 7

Figure 9.6 – Archaeological Sites and Built Heritage Assets - Plan 3 of 7

Figure 9.7 – Archaeological Sites and Built Heritage Assets - Plan 4 of 7

Figure 9.8 – Archaeological Sites and Built Heritage Assets - Plan 5 of 7

Figure 9.9 – Archaeological Sites and Built Heritage Assets - Plan 6 of 7

Figure 9.10 – Archaeological Sites and Built Heritage Assets - Plan 7 of 7

Figure 9.11 – Areas of Archaeological Potential - Plan 1 of 6

Figure 9.12 – Areas of Archaeological Potential - Plan 2 of 6

Figure 9.13 – Areas of Archaeological Potential - Plan 3 of 6

Figure 9.14 – Areas of Archaeological Potential - Plan 4 of 6

Figure 9.15 – Areas of Archaeological Potential - Plan 5 of 6

Figure 9.16 – Areas of Archaeological Potential - Plan 6 of 6

Figure 9.17 – Built Heritage Assets

Figure 9.18 – Modern OSNI Historic Landscape Character Types

Figure 9.19 – Historic Landscape Character - Plan 1 of 7

Figure 9.20 – Historic Landscape Character - Plan 2 of 7

Figure 9.21 – Historic Landscape Character - Plan 3 of 7

Figure 9.22 – Historic Landscape Character - Plan 4 of 7

Figure 9.23 – Historic Landscape Character - Plan 5 of 7

Figure 9.24 – Historic Landscape Character - Plan 6 of 7

Figure 9.25 – Historic Landscape Character - Plan 7 of 7

Figure 9.26 – Previous Archaeological Fieldwork - Plan 1 of 7

Figure 9.27 – Previous Archaeological Fieldwork - Plan 2 of 7

Figure 9.28 – Previous Archaeological Fieldwork - Plan 3 of 7

Figure 9.29 – Previous Archaeological Fieldwork - Plan 4 of 7

Figure 9.30 – Previous Archaeological Fieldwork - Plan 5 of 7

Figure 9.31 – Previous Archaeological Fieldwork - Plan 6 of 7

Figure 9.32 – Previous Archaeological Fieldwork - Plan 7 of 7

Chapter 10 Figures – Landscape..... 5

Figure 10.1 – Landscape Designations, Regional Routes and Trails

Figure 10.2 – NI Landscape Character Assessment

Figure 10.3 – Landscape Character Zones

Figure 10.4 – Landscape Character Sub-Zones – Plan 1 of 6

Figure 10.5 – Landscape Character Sub-Zones – Plan 2 of 6

Figure 10.6 – Landscape Character Sub-Zones – Plan 3 of 6

Figure 10.7 – Landscape Character Sub-Zones – Plan 4 of 6

Figure 10.8 – Landscape Character Sub-Zones – Plan 5 of 6

Figure 10.9 – Landscape Character Sub-Zones – Plan 6 of 6

Figure 10.10 – Visual Context Review

Figure 10.11 – Visual Context and Zone of Theoretical Visibility – Plan 1 of 6

Figure 10.12 – Visual Context and Zone of Theoretical Visibility – Plan 2 of 6

Figure 10.13 – Visual Context and Zone of Theoretical Visibility – Plan 3 of 6

Figure 10.14 – Visual Context and Zone of Theoretical Visibility – Plan 4 of 6

Figure 10.15 – Visual Context and Zone of Theoretical Visibility – Plan 5 of 6

Figure 10.16 – Visual Context and Zone of Theoretical Visibility – Plan 6 of 6

Figure 10.17 – Landscape Effects

Figure 10.18 – Visual Effects Overview - Plan 1 of 6

Figure 10.19 – Visual Effects Overview - Plan 2 of 6

Figure 10.20 – Visual Effects Overview - Plan 3 of 6

Figure 10.21 – Visual Effects Overview - Plan 4 of 6

Figure 10.22 – Visual Effects Overview - Plan 5 of 6

Figure 10.23 – Visual Effects Overview - Plan 6 of 6

Figure 10.24 – Visual Receptors - Significance of Effect Year 0 -Plan 1 of 60

Figure 10.25 – Visual Receptors - Significance of Effect Year 15 - Plan 2 of 60

Figure 10.26 – Visual Receptors - Significance of Effect Year 0 -Plan 3 of 60

Figure 10.27 – Visual Receptors - Significance of Effect Year 15 - Plan 4 of 60

Figure 10.28 – Visual Receptors - Significance of Effect Year 0 -Plan 5 of 60

Figure 10.29 – Visual Receptors - Significance of Effect Year 15 - Plan 6 of 60

Figure 10.30 – Visual Receptors - Significance of Effect Year 0 - Plan 7 of 60

Figure 10.31 – Visual Receptors - Significance of Effect Year 15 - Plan 8 of 60

Figure 10.32 – Visual Receptors - Significance of Effect Year 0 - Plan 9 of 60

Figure 10.33 – Visual Receptors - Significance of Effect Year 15 - Plan 10 of 60

Figure 10.34 – Visual Receptors - Significance of Effect Year 0 - Plan 11 of 60

Figure 10.35 – Visual Receptors - Significance of Effect Year 15 - Plan 12 of 60

Figure 10.36 – Visual Receptors - Significance of Effect Year 0 - Plan 13 of 60

Figure 10.37 – Visual Receptors - Significance of Effect Year 15 - Plan 14 of 60

Figure 10.38 – Visual Receptors - Significance of Effect Year 0 - Plan 15 of 60

Figure 10.39 – Visual Receptors - Significance of Effect Year 15 - Plan 16 of 60

Figure 10.40 – Visual Receptors - Significance of Effect Year 0 - Plan 17 of 60

Figure 10.41 – Visual Receptors - Significance of Effect Year 15 - Plan 18 of 60

Figure 10.42 – Visual Receptors - Significance of Effect Year 0 - Plan 19 of 60

Figure 10.43 – Visual Receptors - Significance of Effect Year 15 - Plan 20 of 60

Figure 10.44 – Visual Receptors - Significance of Effect Year 0 - Plan 21 of 60

Figure 10.45 – Visual Receptors - Significance of Effect Year 15 - Plan 22 of 60

Figure 10.46 – Visual Receptors - Significance of Effect Year 0 - Plan 23 of 60

Figure 10.47 – Visual Receptors - Significance of Effect Year 15 - Plan 24 of 60

Figure 10.48 – Visual Receptors - Significance of Effect Year 0 - Plan 25 of 60

Figure 10.49 – Visual Receptors - Significance of Effect Year 15 - Plan 26 of 60

Figure 10.50 – Visual Receptors - Significance of Effect Year 0 - Plan 27 of 60

Figure 10.51 – Visual Receptors -Significance of Effect Year 15 - Plan 28 of 60

Figure 10.52 – Visual Receptors -Significance of Effect Year 0 -Plan 29 of 60

Figure 10.53 – Visual Receptors Significance of Effect Year 15 - Plan 30 of 60

Figure 10.54 – Visual Receptors -Significance of Effect Year 0 -Plan 31 of 60

Figure 10.55 – Visual Receptors -Significance of Effect Year 15 - Plan 32 of 60

Figure 10.56 – Visual Receptors -Significance of Effect Year 0 -Plan 33 of 60

Figure 10.57 – Visual Receptors -Significance of Effect Year 15 - Plan 34 of 60

Figure 10.58 – Visual Receptors -Significance of Effect Year 0 - Plan 35 of 60

Figure 10.59 – Visual Receptors -Significance of Effect Year 15 - Plan 36 of 60

Figure 10.60 – Visual Receptors -Significance of Effect Year 0 - Plan 37 of 60

Figure 10.61 – Visual Receptors -Significance of Effect Year 15 - Plan 38 of 60

Figure 10.62 – Visual Receptors -Significance of Effect Year 0 -Plan 39 of 60

Figure 10.63 – Visual Receptors -Significance of Effect Year 15 - Plan 40 of 60

Figure 10.64 – Visual Receptors Significance of Effect Year 0 - Plan 41 of 60

Figure 10.65 – Visual Receptors -Significance of Effect Year 15 - Plan 42 of 60

Figure 10.66 – Visual Receptors Significance of Effect Year 0 - Plan 43 of 60

Figure 10.67 – Visual Receptors -Significance of Effect Year 15 - Plan 44 of 60

Figure 10.68 – Visual Receptors Significance of Effect Year 0 - Plan 45 of 60

Figure 10.69 – Visual Receptors -Significance of Effect Year 15 - Plan 46 of 60

Figure 10.70 – Visual Receptors Significance of Effect Year 0 - Plan 47 of 60

Figure 10.71 – Visual Receptors -Significance of Effect Year 15 - Plan 48 of 60

Figure 10.72 – Visual Receptors Significance of Effect Year 0 - Plan 49 of 60

Figure 10.73 – Visual Receptors -Significance of Effect Year 15 - Plan 50 of 60

Figure 10.74 – Visual Receptors Significance of Effect Year 0 - Plan 51 of 60

Figure 10.75 – Visual Receptors -Significance of Effect Year 15 - Plan 52 of 60

Figure 10.76 – Visual Receptors Significance of Effect Year 0 - Plan 53 of 60

Figure 10.77 – Visual Receptors -Significance of Effect Year 15 - Plan 54 of 60

Figure 10.78 – Visual Receptors -Significance of Significance of Effect Year 15 - Plan 55 of 60

Figure 10.79 – Visual Receptors -Significance of Significance of Effect Year 15 - Plan 56 of 60

Figure 10.80 – Visual Receptors -Significance of Significance of Effect Year 0 - Plan 57 of 60

Figure 10.81 – Visual Receptors -Significance of Significance of Effect Year 15 - Plan 58 of 60

Figure 10.82 – Visual Receptors -Significance of Effect Year 0 - Plan 59 of 60

Figure 10.83 – Visual Receptors - Significance of Effect Year 15 - Plan 60 of 60

Chapter 11 Figures – Ecology & Nature Conservation 6

Figure 11.1 – Phase 1 Habitat Survey - Plan 1 of 30

Figure 11.2 – Phase 1 Habitat Survey - Plan 2 of 30

Figure 11.3 – Phase 1 Habitat Survey - Plan 3 of 30

Figure 11.4 – Phase 1 Habitat Survey - Plan 4 of 30

Figure 11.5 – Phase 1 Habitat Survey - Plan 5 of 30

Figure 11.6 – Phase 1 Habitat Survey - Plan 6 of 30

Figure 11.7 – Phase 1 Habitat Survey - Plan 7 of 30

Figure 11.8 – Phase 1 Habitat Survey - Plan 8 of 30

Figure 11.9 – Phase 1 Habitat Survey - Plan 9 of 30

Figure 11.10 – Phase 1 Habitat Survey - Plan 10 of 30

Figure 11.11 – Phase 1 Habitat Survey - Plan 11 of 30

Figure 11.12 – Phase 1 Habitat Survey - Plan 12 of 30

Figure 11.13 – Phase 1 Habitat Survey - Plan 13 of 30

Figure 11.14 – Phase 1 Habitat Survey - Plan 14 of 30

Figure 11.15 – Phase 1 Habitat Survey - Plan 15 of 30

Figure 11.16 – Phase 1 Habitat Survey - Plan 16 of 30

Figure 11.17 – Phase 1 Habitat Survey - Plan 17 of 30

Figure 11.18 – Phase 1 Habitat Survey - Plan 18 of 30

Figure 11.19 – Phase 1 Habitat Survey - Plan 19 of 30

Figure 11.20 – Phase 1 Habitat Survey - Plan 20 of 30

Figure 11.21 – Phase 1 Habitat Survey - Plan 21 of 30

Figure 11.22 – Phase 1 Habitat Survey - Plan 22 of 30

Figure 11.23 – Phase 1 Habitat Survey - Plan 23 of 30

Figure 11.24 – Phase 1 Habitat Survey - Plan 24 of 30

Figure 11.25 – Phase 1 Habitat Survey - Plan 25 of 30

Figure 11.26 – Phase 1 Habitat Survey - Plan 26 of 30

Figure 11.27 – Phase 1 Habitat Survey - Plan 27 of 30

Figure 11.28 – Phase 1 Habitat Survey - Plan 28 of 30

Figure 11.29 – Phase 1 Habitat Survey - Plan 29 of 30

Figure 11.30 – Phase 1 Habitat Survey - Plan 30 of 30

Figure 11.31 – NVC Survey - Plan 1 of 3

Figure 11.32 – NVC Survey - Plan 2 of 3

Figure 11.33 – NVC Survey - Plan 3 of 3

Figure 11.34 – Designated Wildlife Sites Biodiversity Value

Figure 11.35 – River Biodiversity Map

Figure 11.36 – Otter Survey Map

Figure 11.37 – Bat Atlas - Brown Long-Eared

Figure 11.38 – Bat Atlas - Common Pipistrelle

Figure 11.39 – Bat Atlas - Daubenton's

Figure 11.40 – Bat Atlas - Leislars

Figure 11.41 – Bat Atlas - Myotis

Figure 11.42 – Bat Atlas - Nathusius Pipistrelle

Figure 11.43 – Bat Atlas - Soprano Pipistrelle

Figure 11.44 – Red Squirrel Survey Maps - Plan 1 of 15

Figure 11.45 – Red Squirrel Survey Maps - Plan 2 of 15

Figure 11.46 – Red Squirrel Survey Maps - Plan 3 of 15

Figure 11.47 – Red Squirrel Survey Maps - Plan 4 of 15

Figure 11.48 – Red Squirrel Survey Maps - Plan 5 of 15

Figure 11.49 – Red Squirrel Survey Maps - Plan 6 of 15

Figure 11.50 – Red Squirrel Survey Maps - Plan 7 of 15

Figure 11.51 – Red Squirrel Survey Maps - Plan 8 of 15

Figure 11.52 – Red Squirrel Survey Maps - Plan 9 of 15

Figure 11.53 – Red Squirrel Survey Maps - Plan 10 of 15

Figure 11.54 – Red Squirrel Survey Maps - Plan 11 of 15

Figure 11.55 – Red Squirrel Survey Maps - Plan 12 of 15

Figure 11.56 – Red Squirrel Survey Maps - Plan 13 of 15

Figure 11.57 – Red Squirrel Survey Maps - Plan 14 of 15

Figure 11.58 – Red Squirrel Survey Maps - Plan 15 of 15

Figure 11.59 – Pine Martin Survey Map - Plan 1 of 6

Figure 11.60 – Pine Martin Survey Map - Plan 2 of 6

Figure 11.61 – Pine Martin Survey Map - Plan 3 of 6

Figure 11.62 – Pine Martin Survey Map - Plan 4 of 6

Figure 11.63 – Pine Martin Survey Map - Plan 5 of 6

Figure 11.64 – Pine Martin Survey Map - Plan 6 of 6

Figure 11.65 – Irish Hare Survey Map

Figure 11.66 – Deer Survey Results 9

Figure 11.67 – Whooper Swan and Greylag Results (Peak Counts 2010)

Figure 11.68 – Whooper Swan and Greylag Results (Peak Counts)

Figure 11.69 – Smooth Newt Survey Results (2014 Survey)

Figure 11.70 –11.72 Badger Survey Results CONFIDENTIAL

Chapter 12 Figures – Geology and Soils 7

Figure 12.1 – Potential Constraints, Contaminated Land and Brownfield Sites - Plan 1 of 6

Figure 12.2 – Potential Constraints, Contaminated Land and Brownfield Sites - Plan 2 of 6

Figure 12.3 – Potential Constraints, Contaminated Land and Brownfield Sites - Plan 3 of 6

Figure 12.4 – Potential Constraints, Contaminated Land and Brownfield Sites - Plan 4 of 6

Figure 12.5 – Potential Constraints, Contaminated Land and Brownfield Sites - Plan 5 of 6

Figure 12.6 – Potential Constraints, Contaminated Land and Brownfield Sites - Plan 6 of 6

Figure 12.7 – The Sperrins Nappe

Figure 12.8 – Drift Geology - Plan 1 of 6

Figure 12.9 – Drift Geology - Plan 2 of 6

Figure 12.10 – Drift Geology - Plan 3 of 6

Figure 12.11 – Drift Geology - Plan 4 of 6

Figure 12.12 – Drift Geology - Plan 5 of 6

Figure 12.13 – Drift Geology - Plan 6 of 6

Chapter 13 Figures – Noise and Vibration..... 8

Figure 13.1 – Noise Monitoring Locations - Plan 1 of 3

Figure 13.2 – Noise Monitoring Locations - Plan 1 of 2

Figure 13.3 – Noise Monitoring Locations - Plan 1 of 3

Figure 13.4 – Receptors Within 600m of Proposed Scheme - Plan 1 of 3

Figure 13.5 – Receptors Within 600m of Proposed Scheme - Plan 2 of 3

Figure 13.6 – Receptors Within 600m of Proposed Scheme - Plan 3 of 3

Figure 13.7 – Receptors Within Each Noise Band - Plan 1 of 3

Figure 13.8 – Receptors Within Each Noise Band - Plan 1 of 3

Figure 13.9 – Receptors Within Each Noise Band - Plan 1 of 3

Figure 13.10 – 2019 Noise Contours - Plan 1 of 3

Figure 13.11 – 2019 Noise Contours - Plan 2 of 3

Figure 13.12 – 2019 Noise Contours - Plan 3 of 3

Figure 13.13 – 2023 Noise Contours - Plan 1 of 3

Figure 13.14 – 2023 Noise Contours - Plan 2 of 3

Figure 13.15 – 2023 Noise Contours - Plan 3 of 3

Figure 13.16 – 2028 Noise Contours - Plan 1 of 3

Figure 13.17 – 2028 Noise Contours - Plan 2 of 3

Figure 13.18 – 2028 Noise Contours - Plan 3 of 3

Figure 13.19 – 2041 Noise Contours - Plan 1 of 3

Figure 13.20 – 2041 Noise Contours - Plan 2 of 3

Figure 13.21 – 2041 Noise Contours - Plan 3 of 3

Chapter 14 Figures – Effects on all Travellers 9

Figure 14.1 – Promoted Footpaths, Cycleways and Driving Routes

Figure 14.2 – Community and Facility Links – Plan 1 of 11
Figure 14.3 – Community and Facility Links – Plan 2 of 11
Figure 14.4 – Community and Facility Links – Plan 3 of 11
Figure 14.5 – Community and Facility Links – Plan 4 of 11
Figure 14.6 – Community and Facility Links – Plan 5 of 11
Figure 14.7 – Community and Facility Links – Plan 6 of 11
Figure 14.8 – Community and Facility Links – Plan 7 of 11
Figure 14.9 – Community and Facility Links – Plan 8 of 11
Figure 14.10 – Community and Facility Links – Plan 9 of 11
Figure 14.11 – Community and Facility Links – Plan 10 of 11
Figure 14.12 – Community and Facility Links – Plan 11 of 11

Chapter 15 Figures – Community & Private Assets 10

Figure 15.1 – Land Use – Plan 1 of 3
Figure 15.2 – Land Use – Plan 2 of 3
Figure 15.3 – Land Use – Plan 3 of 3
Figure 15.4 – Land Ownership Boundaries – Plan 1 of 17
Figure 15.5 – Land Ownership Boundaries – Plan 2 of 17
Figure 15.6 – Land Ownership Boundaries – Plan 3 of 17
Figure 15.7 – Land Ownership Boundaries – Plan 4 of 17
Figure 15.8 – Land Ownership Boundaries – Plan 5 of 17
Figure 15.9 – Land Ownership Boundaries – Plan 6 of 17

Figure 15.10 – Land Ownership Boundaries – Plan 7 of 17
Figure 15.11 – Land Ownership Boundaries – Plan 8 of 17
Figure 15.12 – Land Ownership Boundaries – Plan 9 of 17
Figure 15.13 – Land Ownership Boundaries – Plan 10 of 17
Figure 15.14 – Land Ownership Boundaries – Plan 11 of 17
Figure 15.15 – Land Ownership Boundaries – Plan 12 of 17
Figure 15.16 – Land Ownership Boundaries – Plan 13 of 17
Figure 15.17 – Land Ownership Boundaries – Plan 14 of 17
Figure 15.18 – Land Ownership Boundaries – Plan 15 of 17
Figure 15.19 – Land Ownership Boundaries – Plan 16 of 17
Figure 15.20 – Land Ownership Boundaries – Plan 17 of 17
Figure 15.21 – Agricultural Land Classification – Plan 1 of 6
Figure 15.22 – Agricultural Land Classification – Plan 2 of 6
Figure 15.23 – Agricultural Land Classification – Plan 3 of 6
Figure 15.24 – Agricultural Land Classification – Plan 4 of 6
Figure 15.25 – Agricultural Land Classification – Plan 5 of 6
Figure 15.26 – Agricultural Land Classification – Plan 6 of 6
Figure 15.27 – Planning Applications – Plan 1 of 3
Figure 15.28 – Planning Applications – Plan 2 of 3
Figure 15.29 – Planning Applications – Plan 3 of 3

Chapter 16 Figures – Road Drainage and the Water Environment 11

Figure 16.1 – Hydrology Overview

Figure 16.2 – Detailed Hydrology and Hydrogeology – Plan 1 of 17

Figure 16.3 – Detailed Hydrology and Hydrogeology – Plan 2 of 17

Figure 16.4 – Detailed Hydrology and Hydrogeology – Plan 3 of 17

Figure 16.5 – Detailed Hydrology and Hydrogeology – Plan 4 of 17

Figure 16.6 – Detailed Hydrology and Hydrogeology – Plan 5 of 17

Figure 16.7 – Detailed Hydrology and Hydrogeology – Plan 6 of 17

Figure 16.8 – Detailed Hydrology and Hydrogeology – Plan 7 of 17

Figure 16.9 – Detailed Hydrology and Hydrogeology – Plan 8 of 17

Figure 16.10 – Detailed Hydrology and Hydrogeology – Plan 9 of 17

Figure 16.11 – Detailed Hydrology and Hydrogeology – Plan 10 of 17

Figure 16.12 – Detailed Hydrology and Hydrogeology – Plan 11 of 17

Figure 16.13 – Detailed Hydrology and Hydrogeology – Plan 12 of 17

Figure 16.14 – Detailed Hydrology and Hydrogeology – Plan 13 of 17

Figure 16.15 – Detailed Hydrology and Hydrogeology – Plan 14 of 17

Figure 16.16 – Detailed Hydrology and Hydrogeology – Plan 15 of 17

Figure 16.17 – Detailed Hydrology and Hydrogeology – Plan 16 of 17

Figure 16.18 – Detailed Hydrology and Hydrogeology – Plan 17 of 17

Figure 16.19 – Water Framework Directive Surface Watercourse Overview

Figure 16.20 – Water Framework Directive Surface Groundwater Overview

Figure 16D.1 – Water Framework Directive Assessment Locations – Plan 1 of 3

Figure 16D.2 – Water Framework Directive Assessment Locations – Plan 2 of 3

Figure 16D.3 – Water Framework Directive Assessment Locations – Plan 3 of 3

VOLUME 3: PART 1 – APPENDICES

Appendix 3 – Consultation

Appendix 10 – Landscape Effects

VOLUME 3: PART 2 – APPENDICES

Appendix 6 – Proposed Scheme

Appendix 8 – Air Quality

VOLUME 3: PART 3 – APPENDICES

Appendix 11 – Ecology and Nature Conservation

Appendix 12 – Geology and Soils

Appendix 13 – Noise and Vibration

VOLUME 3: PART 4 – APPENDICES

Appendix 7 – Scoping

Appendix 9 – Cultural Heritage

Appendix 14 – Effects on All Travellers

Appendix 16 – Road Drainage and the Water Environment

VOLUME 3: PART 5 – APPENDICES

Appendix 15 – Community and Private Assets

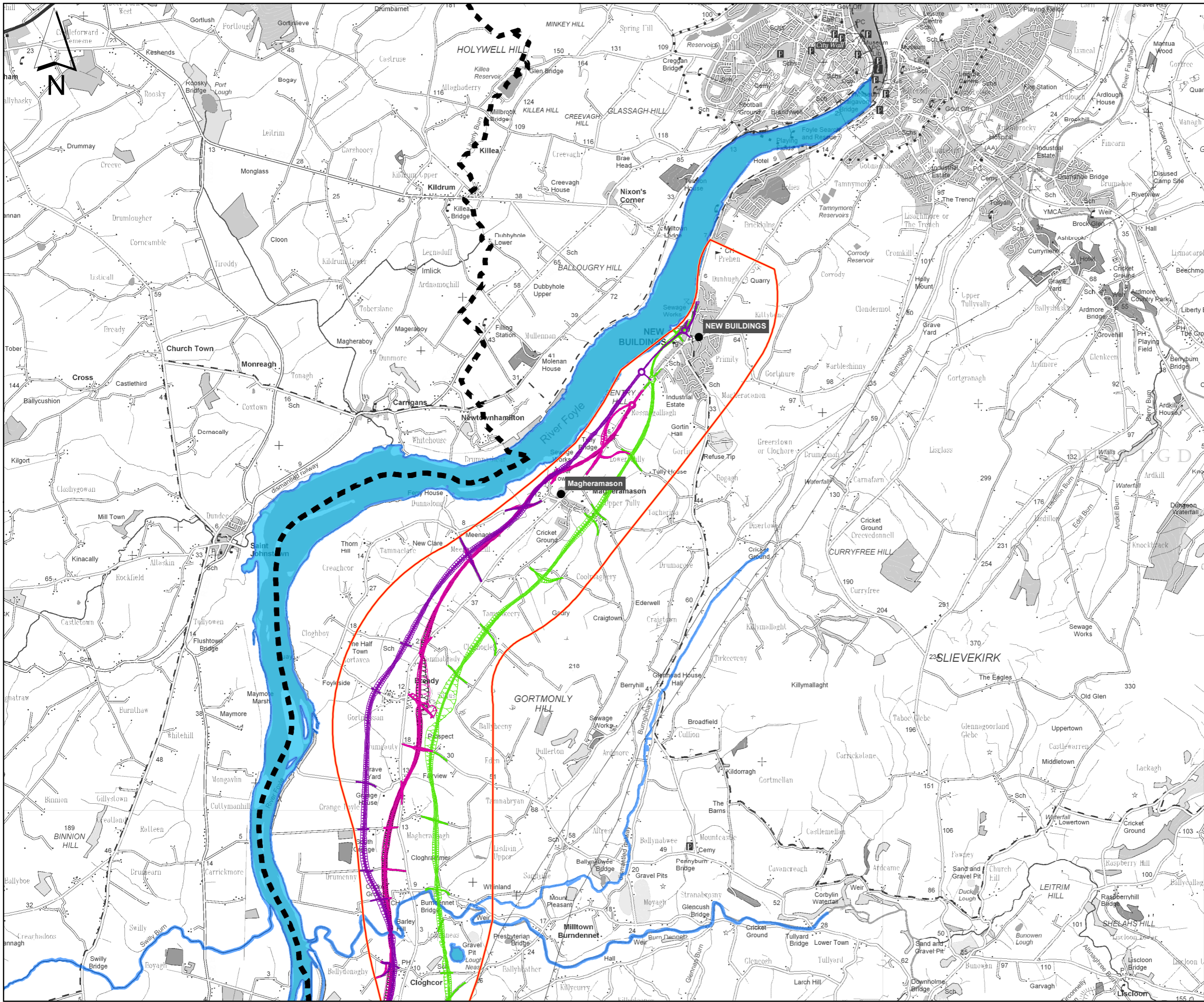

Legend

- THE PREFERRED CORRIDOR
- SETTLEMENTS
- INTERNATIONAL BOUNDARY
- RIVERS
- ROUTE OPTIONS**
- S1 PURPLE (14-05-09)
- S1 PINK REVISION B (14-05-09)
- S1 GREEN (14-05-09)
- S1 BLACK (14-05-09)
- S2 YELLOW (05-05-09)
- S2 RED (05-05-09)
- S2 PURPLE (05-05-09)
- S2 BLACK (05-05-09)
- S3 OPTION B (18-05-09)
- S3 OPTION C (20-04-09)
- S3 OPTION E (18-05-09)
- S3 OPTION F (18-05-09)

0 0.5 1 1.5 2 2.5
SCALE: 1:50,000 KILOMETRES

REPRODUCED FROM ORDNANCE SURVEY OF NORTHERN IRELAND'S DATA WITH THE PERMISSION OF THE CONTROLLER OF HER MAJESTY'S STATIONERY OFFICE. © CROWN COPYRIGHT AND DATABASE RIGHTS NIMA ES&A214. UNAUTHORISED REPRODUCTION INFRINGES © CROWN COPYRIGHT AND MAY LEAD TO PROSECUTION OR CIVIL PROCEEDINGS

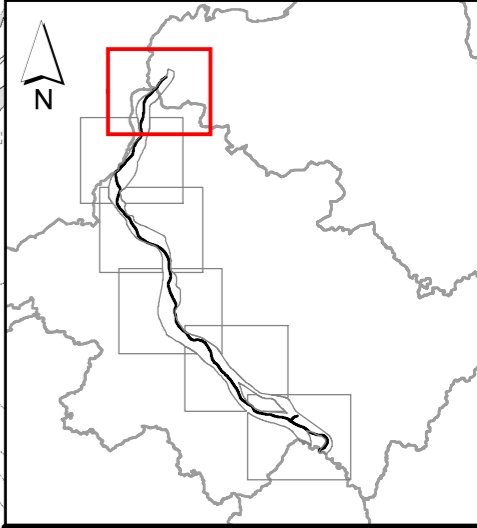

Client
transportni

Project
A5 WTC
Western Transport Corridor

mouchel
building great relationships

Drawing Title
ENVIRONMENTAL STATEMENT
ROUTE OPTIONS

Figure No
Figure 4.1

Version
A

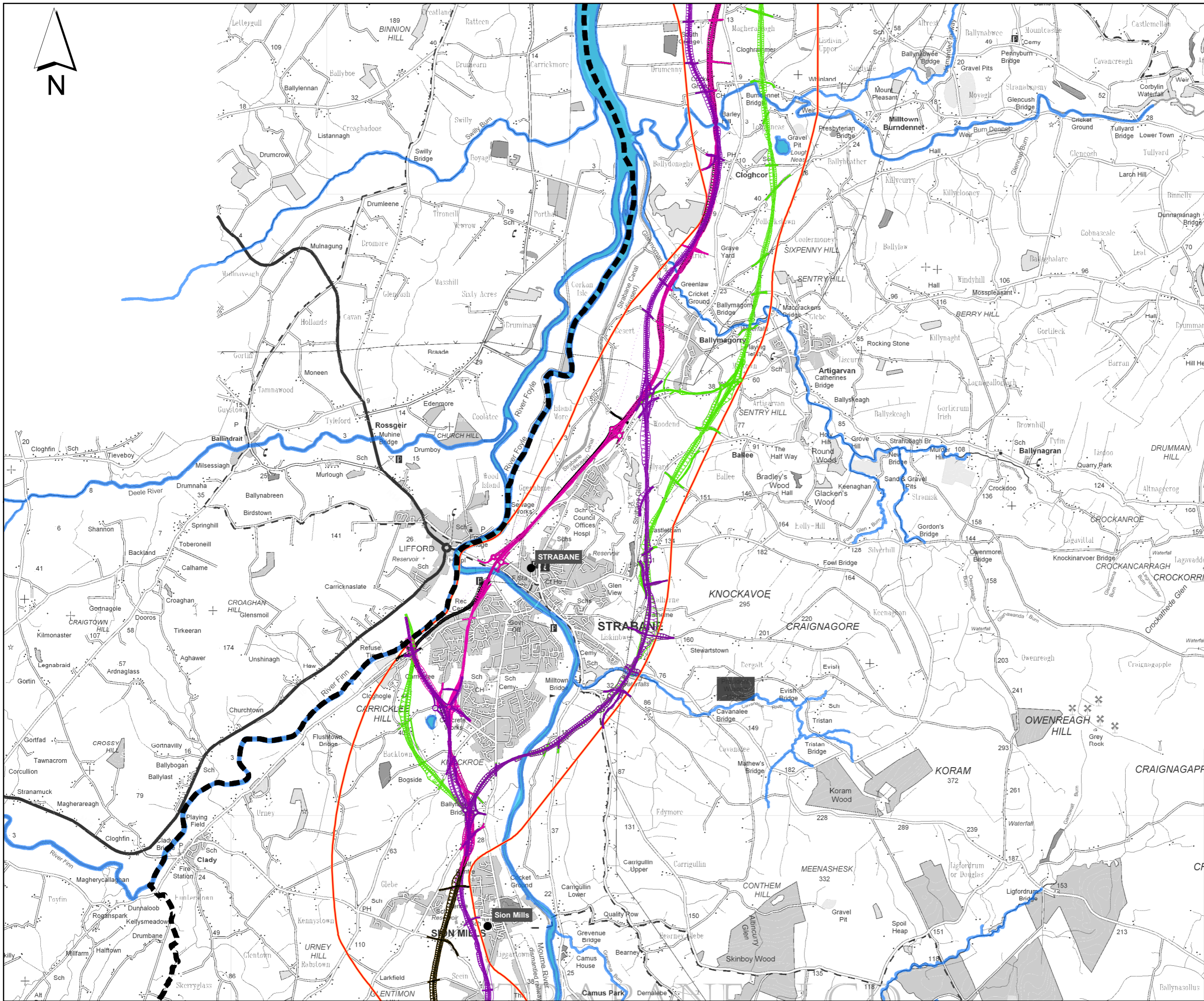

Legend

- THE PREFERRED CORRIDOR
- SETTLEMENTS
- INTERNATIONAL BOUNDARY
- RIVERS
- ROUTE OPTIONS**
- S1 PURPLE (14-05-09)
- S1 PINK REVISION B (14-05-09)
- S1 GREEN (14-05-09)
- S1 BLACK (14-05-09)
- S2 YELLOW (05-05-09)
- S2 RED (05-05-09)
- S2 PURPLE (05-05-09)
- S2 BLACK (05-05-09)
- S3 OPTION B (18-05-09)
- S3 OPTION C (20-04-09)
- S3 OPTION E (18-05-09)
- S3 OPTION F (18-05-09)

0 0.5 1 1.5 2 2.5
SCALE: 1:50,000 KILOMETRES

REPRODUCED FROM ORDNANCE SURVEY OF NORTHERN IRELAND'S DATA WITH THE PERMISSION OF THE CONTROLLER OF HER MAJESTY'S STATIONERY OFFICE. © CROWN COPYRIGHT AND DATABASE RIGHTS NIMA ES&A214. UNAUTHORISED REPRODUCTION INFRINGES © CROWN COPYRIGHT AND MAY LEAD TO PROSECUTION OR CIVIL PROCEEDINGS

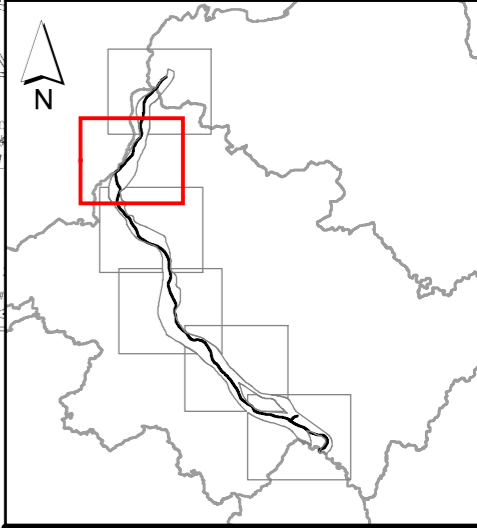

Client
transportni

Project
A5 WTC
Western Transport Corridor

mouchel
building great relationships

Drawing Title
ENVIRONMENTAL STATEMENT
ROUTE OPTIONS

Figure No
Figure 4.2

Version
A

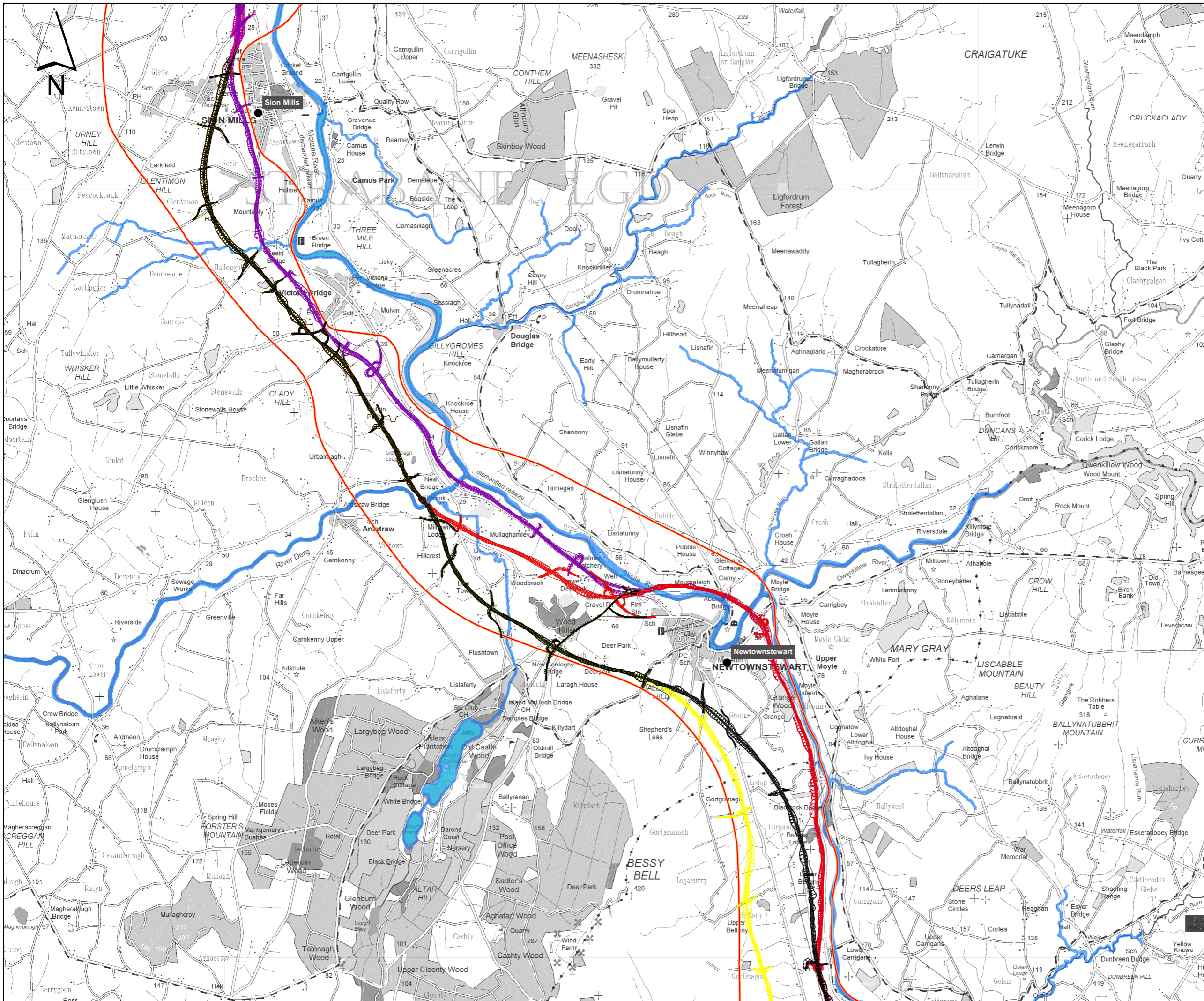

- Legend
- THE PREFERRED CORRIDOR
 - SETTLEMENTS
 - INTERNATIONAL BOUNDARY
 - RIVERS
 - ROUTE OPTIONS
 - S1 PURPLE (14-05-09)
 - S1 PINK REVISION B (14-05-09)
 - S1 GREEN (14-05-09)
 - S1 BLACK (14-05-09)
 - S2 YELLOW (05-05-09)
 - S2 RED (05-05-09)
 - S2 PURPLE (05-05-09)
 - S2 BLACK (05-05-09)
 - S3 OPTION B (18-05-09)
 - S3 OPTION C (20-04-09)
 - S3 OPTION E (18-05-09)
 - S3 OPTION F (18-05-09)

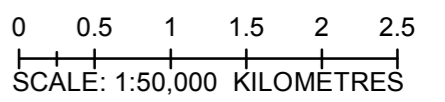

REPRODUCED FROM ORDNANCE SURVEY OF NORTHERN IRELAND'S DATA WITH THE PERMISSION OF THE CONTROLLER OF HER MAJESTY'S STATIONERY OFFICE. © CROWN COPYRIGHT AND DATABASE RIGHTS NIMA ES&A214. UNAUTHORISED REPRODUCTION INFRINGES © CROWN COPYRIGHT AND MAY LEAD TO PROSECUTION OR CIVIL PROCEEDINGS

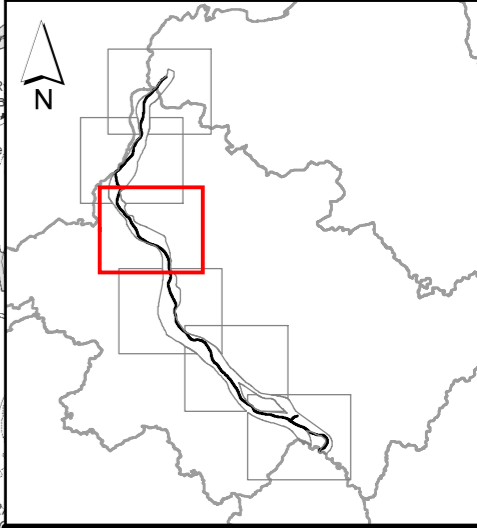

Client	transportni	
Project	A5 WTC Western Transport Corridor	
	mouchel building great relationships	
Drawing Title	ENVIRONMENTAL STATEMENT ROUTE OPTIONS	
Figure No	Figure 4.3	Version A

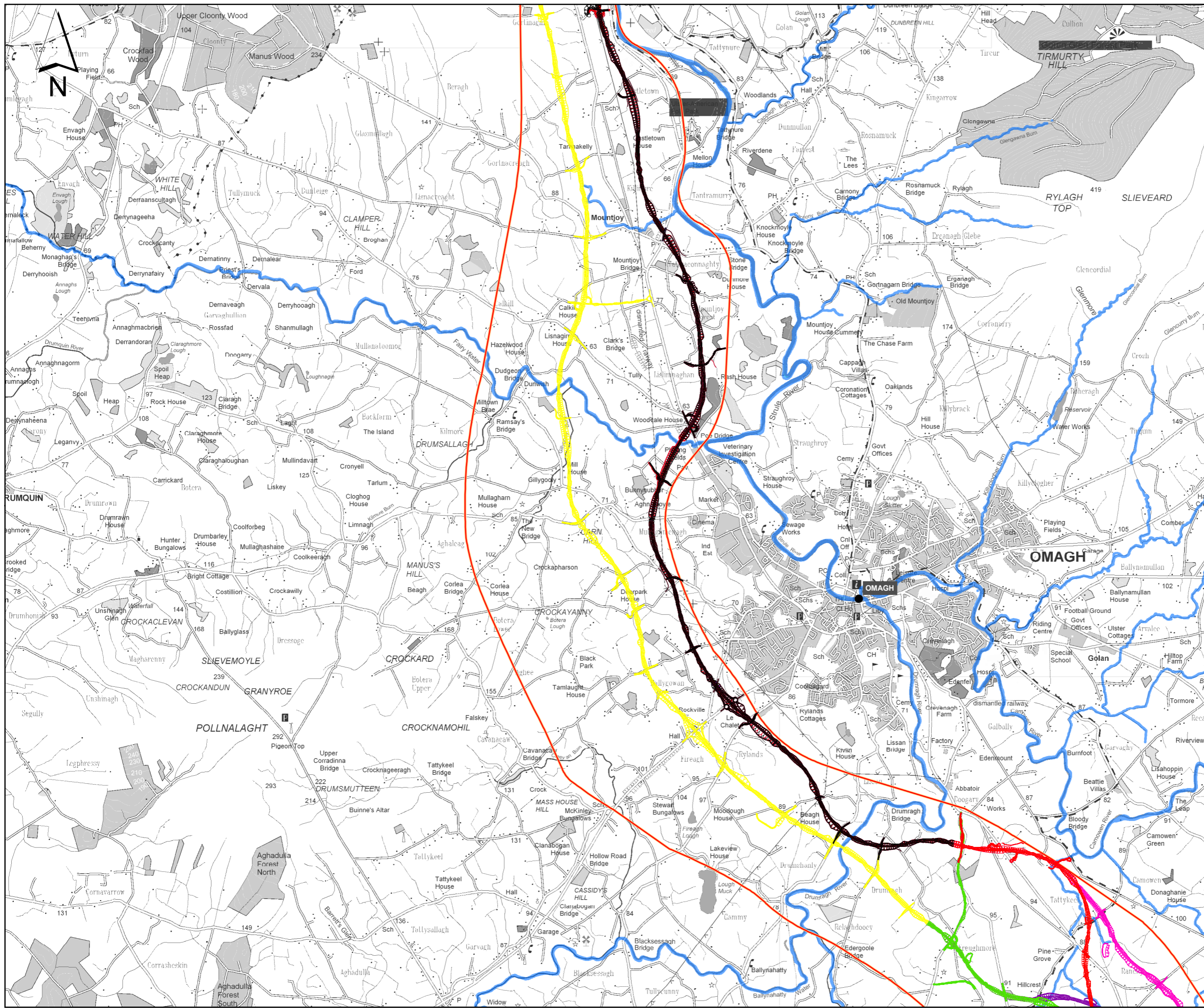

- Legend**
- THE PREFERRED CORRIDOR
 - SETTLEMENTS
 - INTERNATIONAL BOUNDARY
 - RIVERS
 - ROUTE OPTIONS**
 - S1 PURPLE (14-05-09)
 - S1 PINK REVISION B (14-05-09)
 - S1 GREEN (14-05-09)
 - S1 BLACK (14-05-09)
 - S2 YELLOW (05-05-09)
 - S2 RED (05-05-09)
 - S2 PURPLE (05-05-09)
 - S2 BLACK (05-05-09)
 - S3 OPTION B (18-05-09)
 - S3 OPTION C (20-04-09)
 - S3 OPTION E (18-05-09)
 - S3 OPTION F (18-05-09)

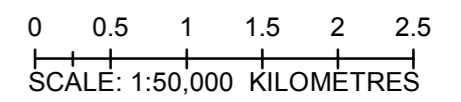

REPRODUCED FROM ORDNANCE SURVEY OF NORTHERN IRELAND'S DATA WITH THE PERMISSION OF THE CONTROLLER OF HER MAJESTY'S STATIONERY OFFICE. © CROWN COPYRIGHT AND DATABASE RIGHTS NIMA ES&LA214. UNAUTHORISED REPRODUCTION INFRINGES © CROWN COPYRIGHT AND MAY LEAD TO PROSECUTION OR CIVIL PROCEEDINGS

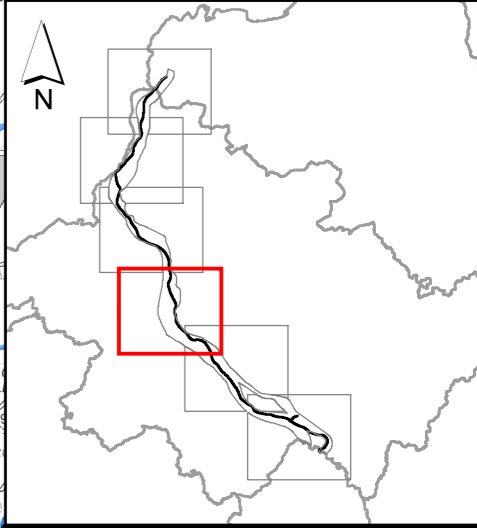

Client
transportni

Project
A5 WTC
Western Transport Corridor

mouchel
building great relationships

Drawing Title
ENVIRONMENTAL STATEMENT
ROUTE OPTIONS

Figure No
Figure 4.4
Version
A

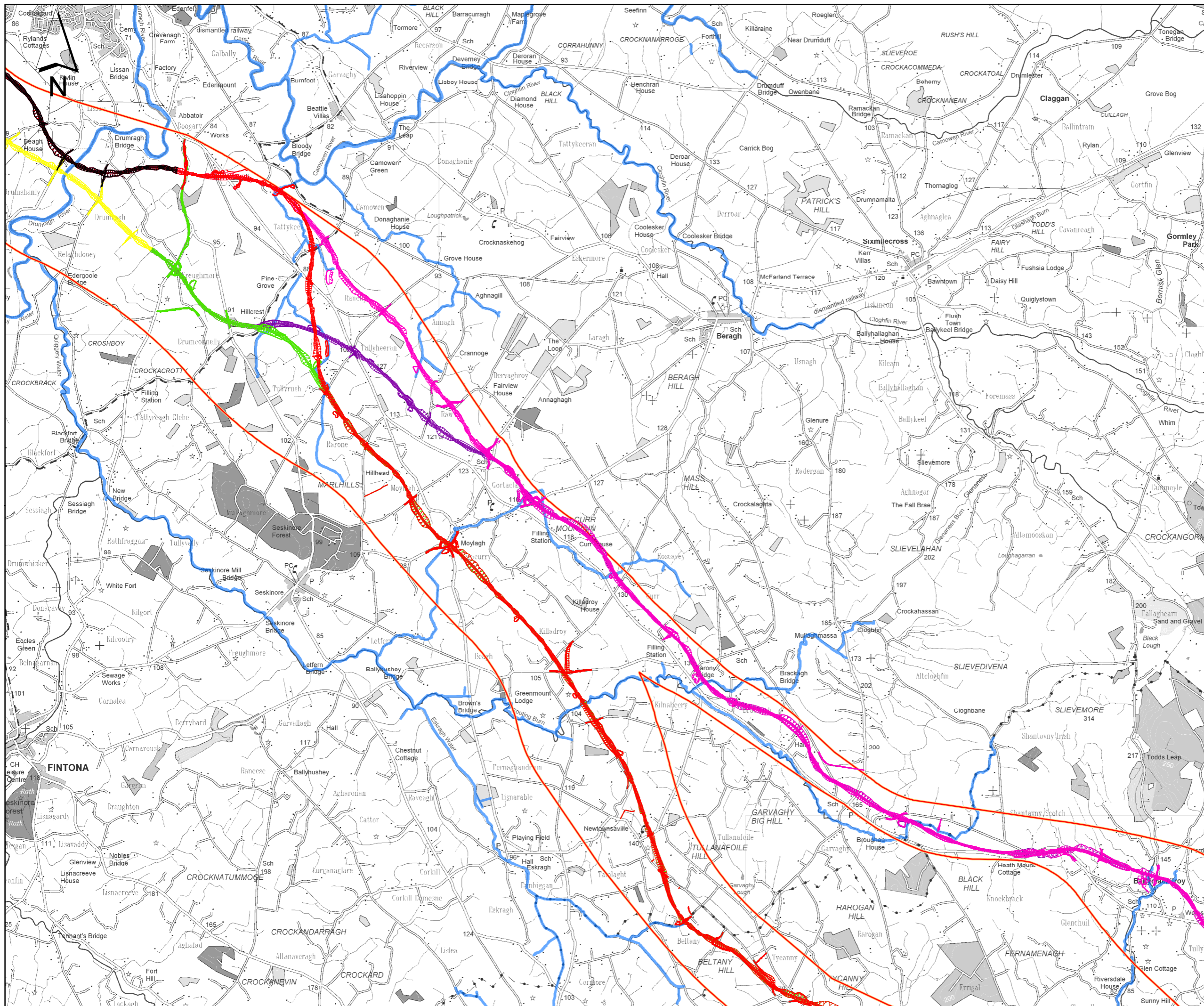

- Legend
- THE PREFERRED CORRIDOR
 - SETTLEMENTS
 - INTERNATIONAL BOUNDARY
 - RIVERS
 - ROUTE OPTIONS
 - S1 PURPLE (14-05-09)
 - S1 PINK REVISION B (14-05-09)
 - S1 GREEN (14-05-09)
 - S1 BLACK (14-05-09)
 - S2 YELLOW (05-05-09)
 - S2 RED (05-05-09)
 - S2 PURPLE (05-05-09)
 - S2 BLACK (05-05-09)
 - S3 OPTION B (18-05-09)
 - S3 OPTION C (20-04-09)
 - S3 OPTION E (18-05-09)
 - S3 OPTION F (18-05-09)

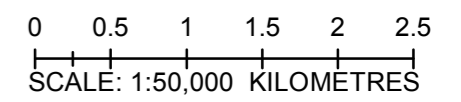

REPRODUCED FROM ORDNANCE SURVEY OF NORTHERN IRELAND'S DATA WITH THE PERMISSION OF THE CONTROLLER OF HER MAJESTY'S STATIONERY OFFICE. © CROWN COPYRIGHT AND DATABASE RIGHTS NIMA ES&A214. UNAUTHORISED REPRODUCTION INFRINGES © CROWN COPYRIGHT AND MAY LEAD TO PROSECUTION OR CIVIL PROCEEDINGS

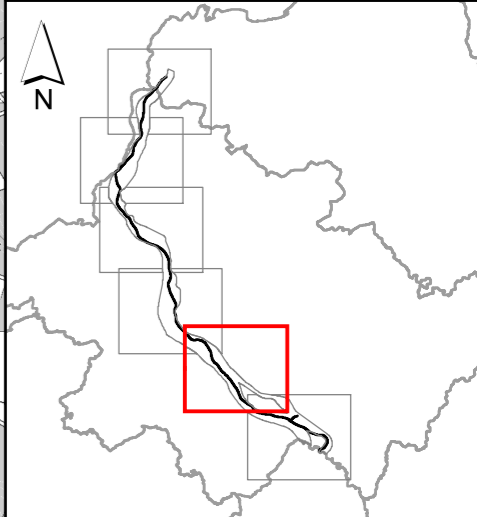

Client
transportni

Project
A5 WTC
Western Transport Corridor

mouchel
building great relationships

Drawing Title
ENVIRONMENTAL STATEMENT
ROUTE OPTIONS

Figure No
Figure 4.5

Version
A

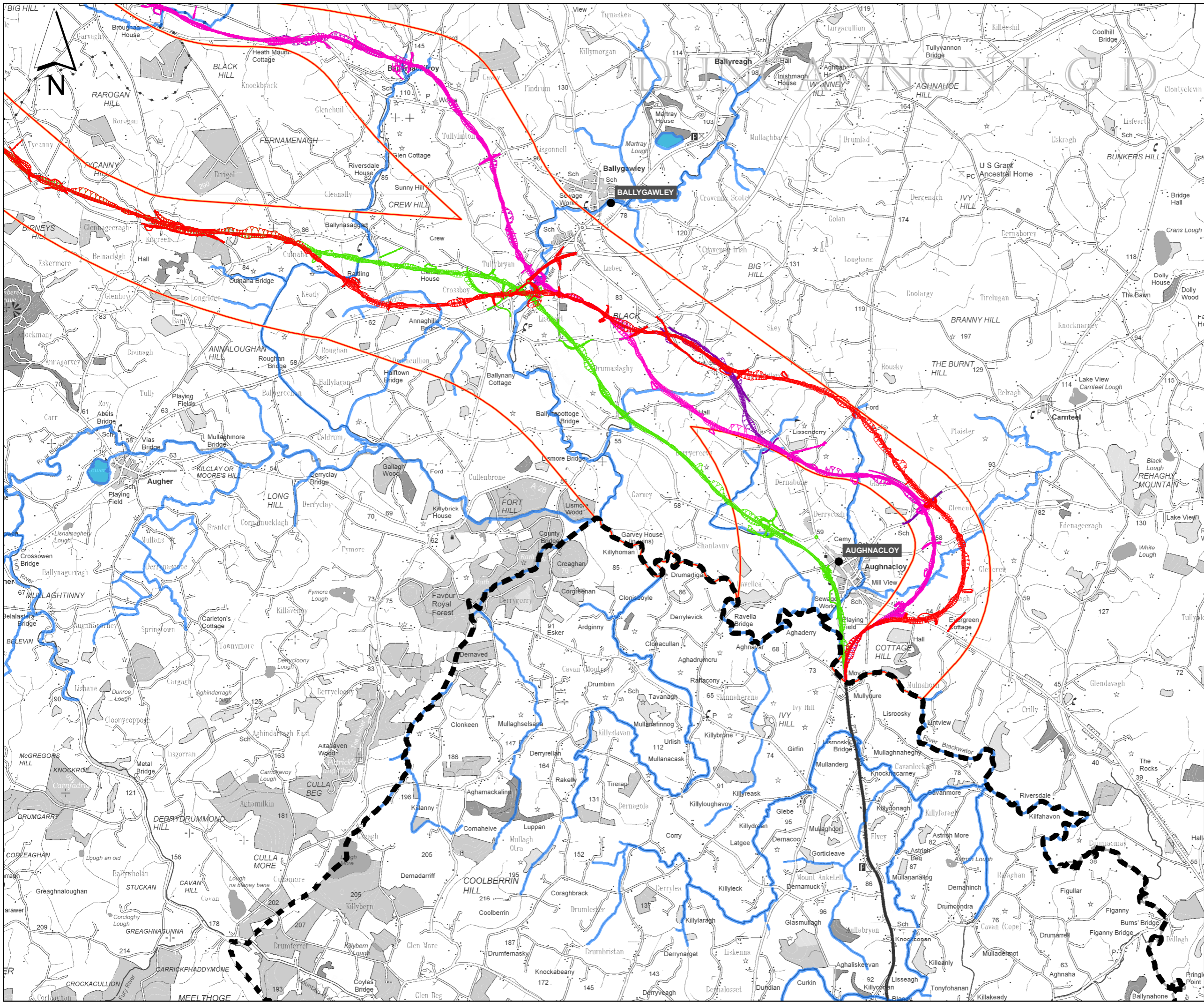

Legend

- THE PREFERRED CORRIDOR
- SETTLEMENTS
- INTERNATIONAL BOUNDARY
- RIVERS
- ROUTE OPTIONS**
- S1 PURPLE (14-05-09)
- S1 PINK REVISION B (14-05-09)
- S1 GREEN (14-05-09)
- S1 BLACK (14-05-09)
- S2 YELLOW (05-05-09)
- S2 RED (05-05-09)
- S2 PURPLE (05-05-09)
- S2 BLACK (05-05-09)
- S3 OPTION B (18-05-09)
- S3 OPTION C (20-04-09)
- S3 OPTION E (18-05-09)
- S3 OPTION F (18-05-09)

0 0.5 1 1.5 2 2.5
SCALE: 1:50,000 KILOMETRES

REPRODUCED FROM ORDNANCE SURVEY OF NORTHERN IRELAND'S DATA WITH THE PERMISSION OF THE CONTROLLER OF HER MAJESTY'S STATIONERY OFFICE. © CROWN COPYRIGHT AND DATABASE RIGHTS NIMA ES&A214. UNAUTHORISED REPRODUCTION INFRINGES © CROWN COPYRIGHT AND MAY LEAD TO PROSECUTION OR CIVIL PROCEEDINGS

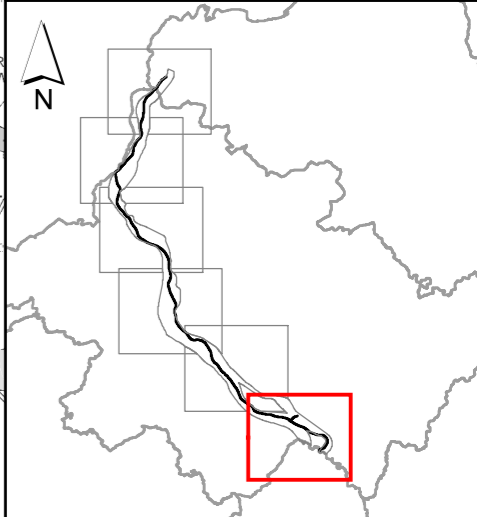

Client
transportni

Project
A5 WTC
Western Transport Corridor

mouchel
building great relationships

Drawing Title
ENVIRONMENTAL STATEMENT
ROUTE OPTIONS

Figure No
Figure 4.6

Version
A

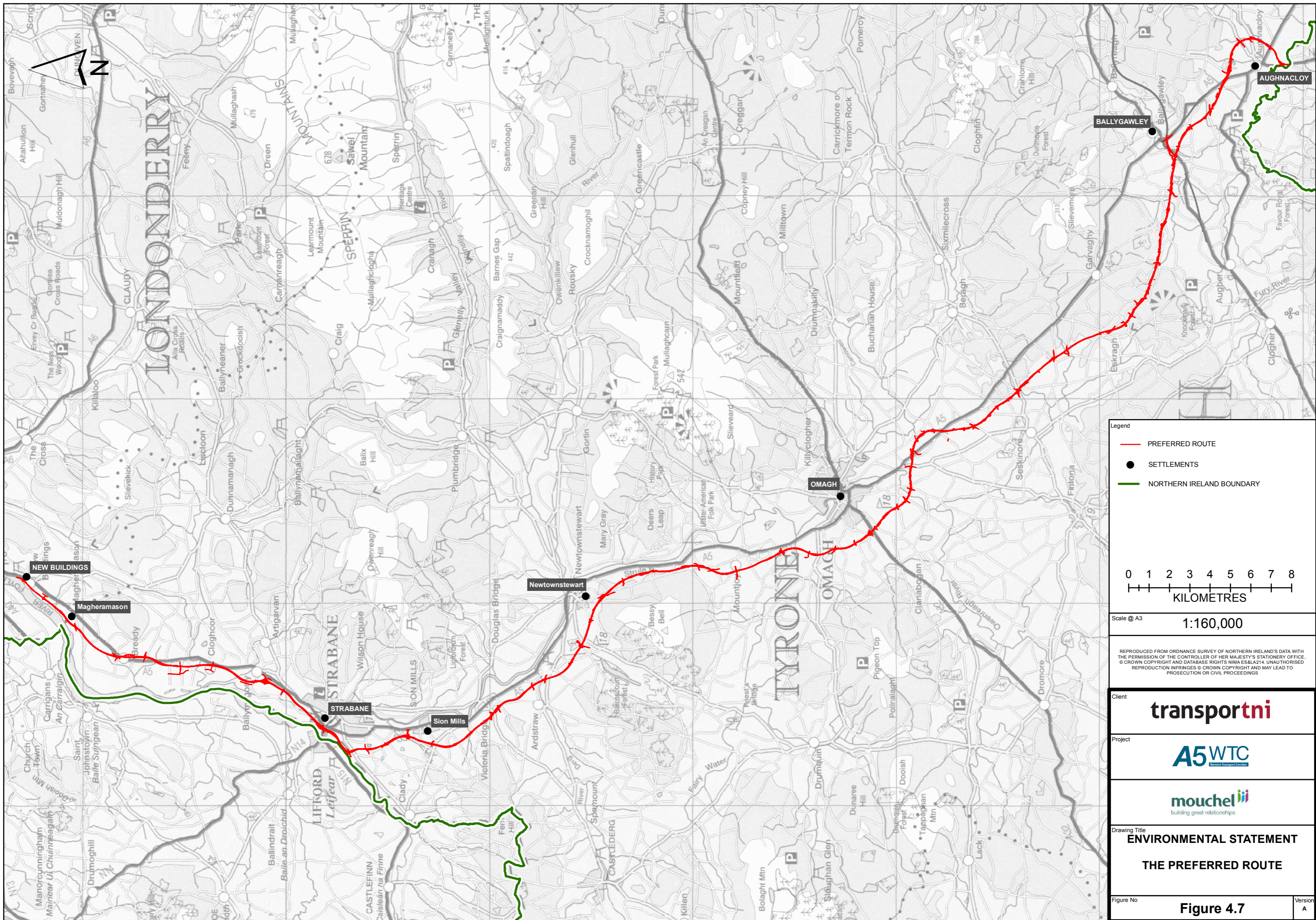

- Legend
- PREFERRED ROUTE
 - SETTLEMENTS
 - NORTHERN IRELAND BOUNDARY

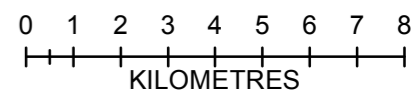

Scale @ A3 1:160,000

REPRODUCED FROM ORDNANCE SURVEY OF NORTHERN IRELAND'S DATA WITH THE PERMISSION OF THE CONTROLLER OF HER MAJESTY'S STATIONERY OFFICE. © CROWN COPYRIGHT AND DATABASE RIGHTS NIMA ES&L214. UNAUTHORISED REPRODUCTION INFRINGES © CROWN COPYRIGHT AND MAY LEAD TO PROSECUTION OR CIVIL PROCEEDINGS

Client **transportni**

Project **A5 WTC**
Western Transport Corridor

mouchel
building great relationships

Drawing Title
ENVIRONMENTAL STATEMENT
THE PREFERRED ROUTE

Figure No **Figure 4.7** Version **A**

NEW BUILDINGS ALTERNATIVE

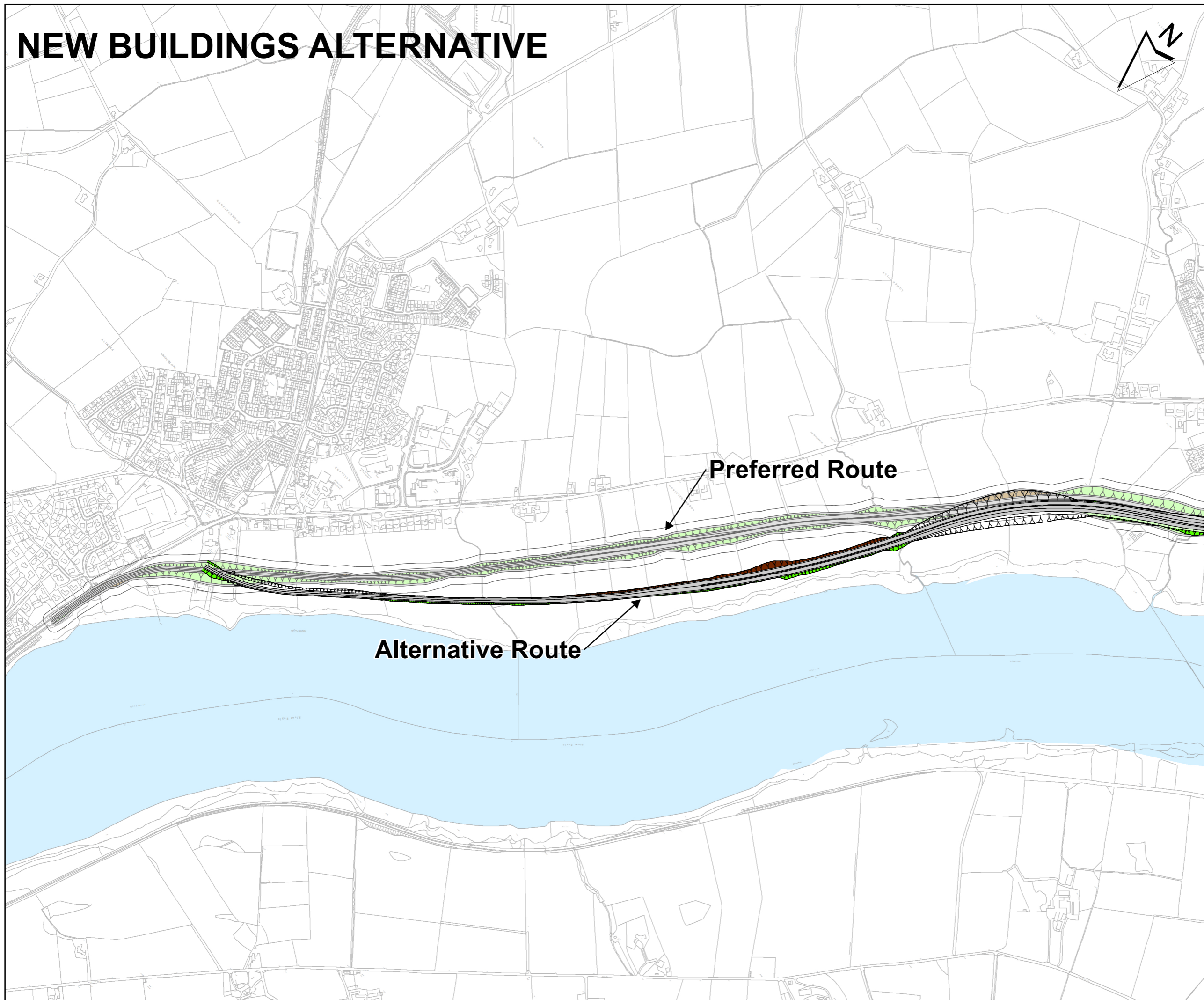

- Legend
- PREFERRED ROUTE
 - PROPOSED ALTERNATIVE
 - ROAD NETWORK
 - RIVERS
 - FILL/EMBANKMENT
 - CUTTING
 - CARRIAGEWAY

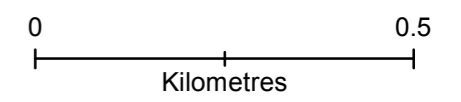

REPRODUCED FROM ORDNANCE SURVEY OF NORTHERN IRELAND'S DATA WITH THE PERMISSION OF THE CONTROLLER OF HER MAJESTY'S STATIONERY OFFICE. © CROWN COPYRIGHT AND DATABASE RIGHTS NIMA ES&LA214. UNAUTHORISED REPRODUCTION INFRINGES © CROWN COPYRIGHT AND MAY LEAD TO PROSECUTION OR CIVIL PROCEEDINGS

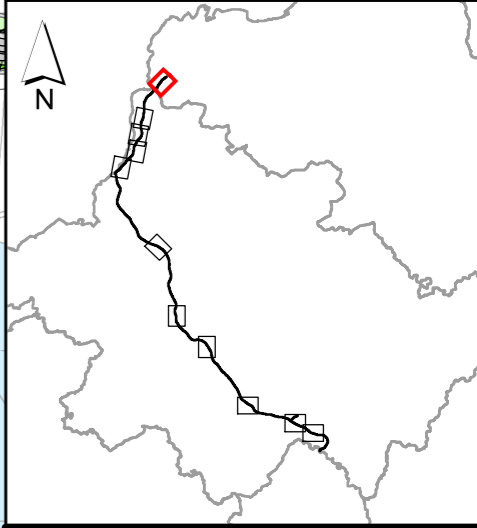

Preferred Route

Alternative Route

Client **transportni**

Project **A5WTC**
Western Transport Corridor

mouchel
building great relationships

Drawing Title
ENVIRONMENTAL STATEMENT
NEW BUILDINGS ALTERNATIVE

Figure No **Figure 4.8** Version **A**

BREADY ALTERNATIVE

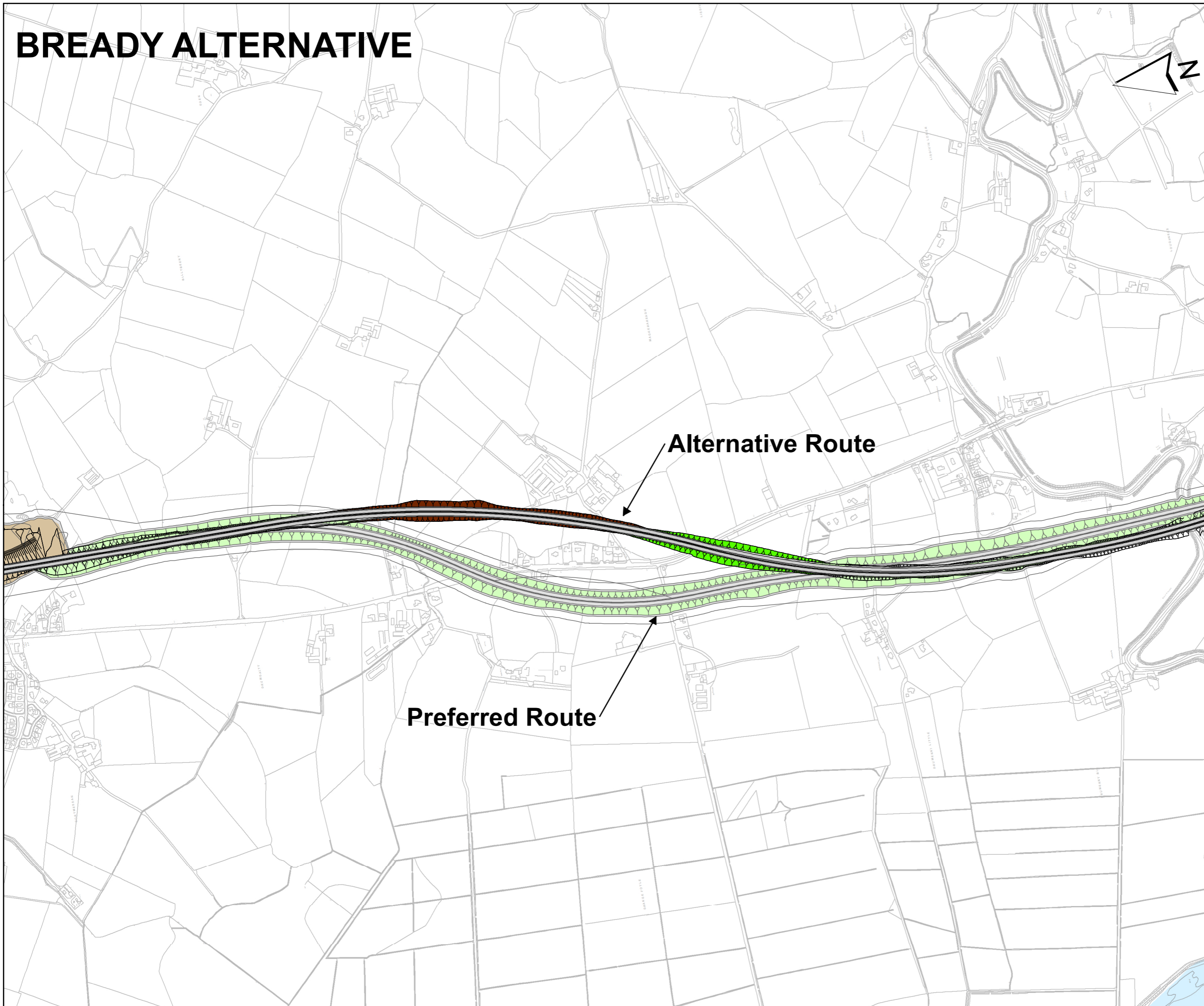

- Legend
- PREFERRED ROUTE
 - PROPOSED ALTERNATIVE
 - ROAD NETWORK
 - RIVERS
 - FILL/EMBANKMENT
 - CUTTING
 - CARRIAGEWAY

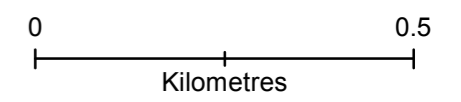

REPRODUCED FROM ORDNANCE SURVEY OF NORTHERN IRELAND'S DATA WITH THE PERMISSION OF THE CONTROLLER OF HER MAJESTY'S STATIONERY OFFICE. © CROWN COPYRIGHT AND DATABASE RIGHTS NIMA ES&LA214. UNAUTHORISED REPRODUCTION INFRINGES © CROWN COPYRIGHT AND MAY LEAD TO PROSECUTION OR CIVIL PROCEEDINGS

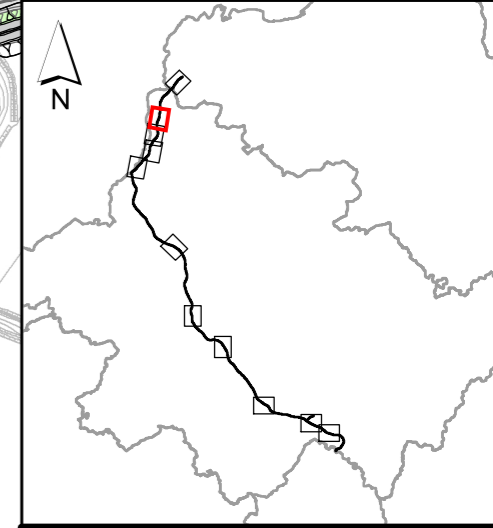

Client
transportni

Project
A5WTC
Western Transport Corridor

mouchel
building great relationships

Drawing Title
ENVIRONMENTAL STATEMENT
BREADY ALTERNATIVE

Figure No
Figure 4.9

Version
A

MCKEANS MOSS ALTERNATIVE

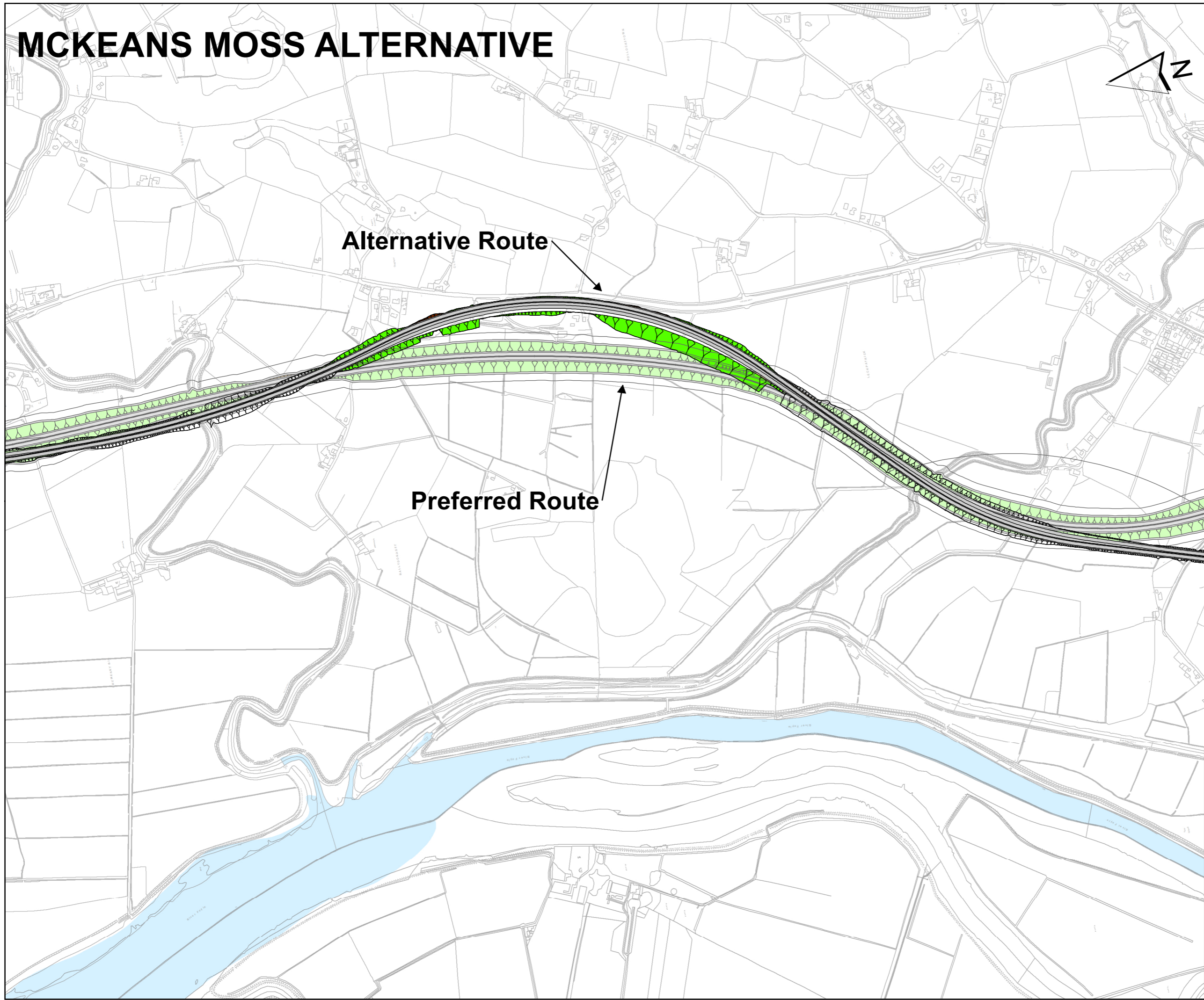

- Legend
- PREFERRED ROUTE
 - PROPOSED ALTERNATIVE
 - ROAD NETWORK
 - RIVERS
 - FILL/EMBANKMENT
 - CUTTING
 - CARRIAGEWAY

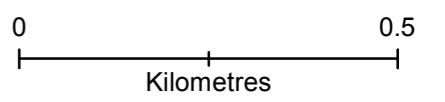

REPRODUCED FROM ORDNANCE SURVEY OF NORTHERN IRELAND'S DATA WITH THE PERMISSION OF THE CONTROLLER OF HER MAJESTY'S STATIONERY OFFICE. © CROWN COPYRIGHT AND DATABASE RIGHTS NIMA ES&LA214. UNAUTHORISED REPRODUCTION INFRINGES © CROWN COPYRIGHT AND MAY LEAD TO PROSECUTION OR CIVIL PROCEEDINGS

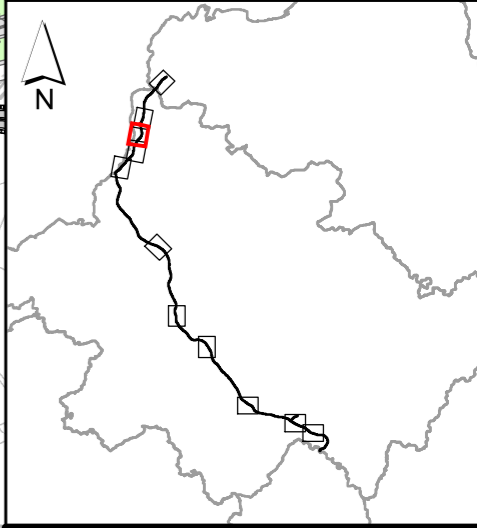

Client **transportni**

Project **A5WTC**
Western Transport Corridor

mouchel
building great relationships

Drawing Title
ENVIRONMENTAL STATEMENT
MCKEANS MOSS ALTERNATIVE

Figure No **Figure 4.10** Version **A**

BALLYMAGORRY ALTERNATIVE

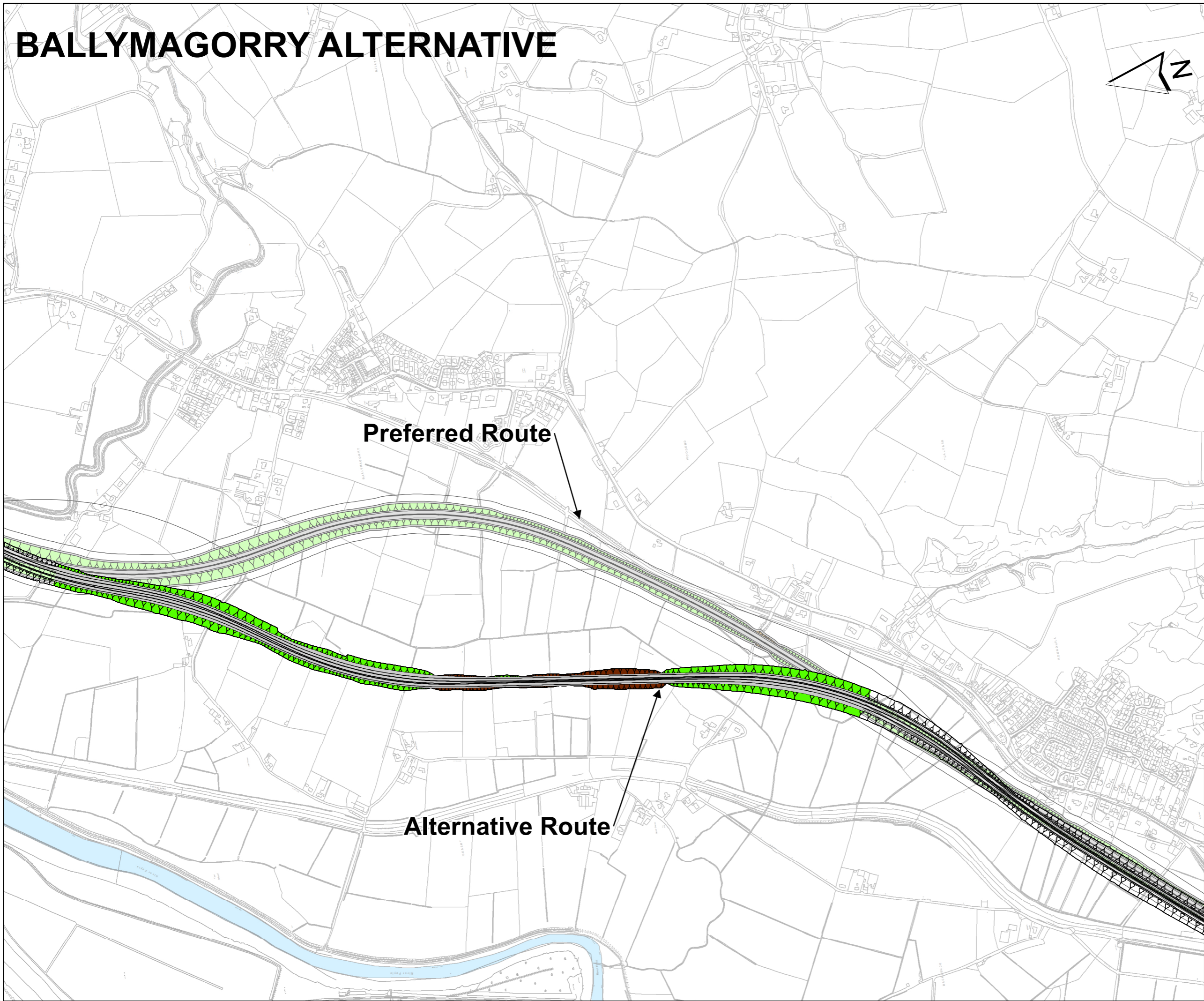

- Legend
- PREFERRED ROUTE
 - PROPOSED ALTERNATIVE
 - ROAD NETWORK
 - RIVERS
 - FILL/EMBANKMENT
 - CUTTING
 - CARRIAGEWAY

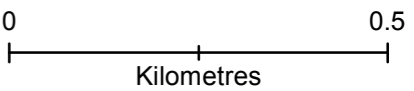

REPRODUCED FROM ORDNANCE SURVEY OF NORTHERN IRELAND'S DATA WITH THE PERMISSION OF THE CONTROLLER OF HER MAJESTY'S STATIONERY OFFICE. © CROWN COPYRIGHT AND DATABASE RIGHTS NIMA ES&LA214. UNAUTHORISED REPRODUCTION INFRINGES © CROWN COPYRIGHT AND MAY LEAD TO PROSECUTION OR CIVIL PROCEEDINGS

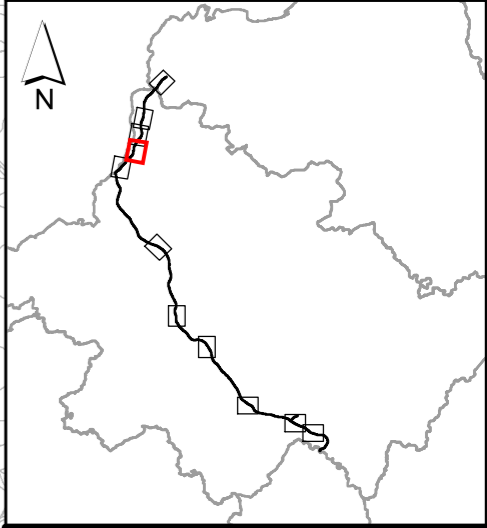

Client **transportni**

Project **A5WTC**
Western Transport Corridor

mouchel
building great relationships

Drawing Title **ENVIRONMENTAL STATEMENT**
BALLYMAGORRY ALTERNATIVE

Figure No **Figure 4.11** Version **A**

STRABANE ALTERNATIVE

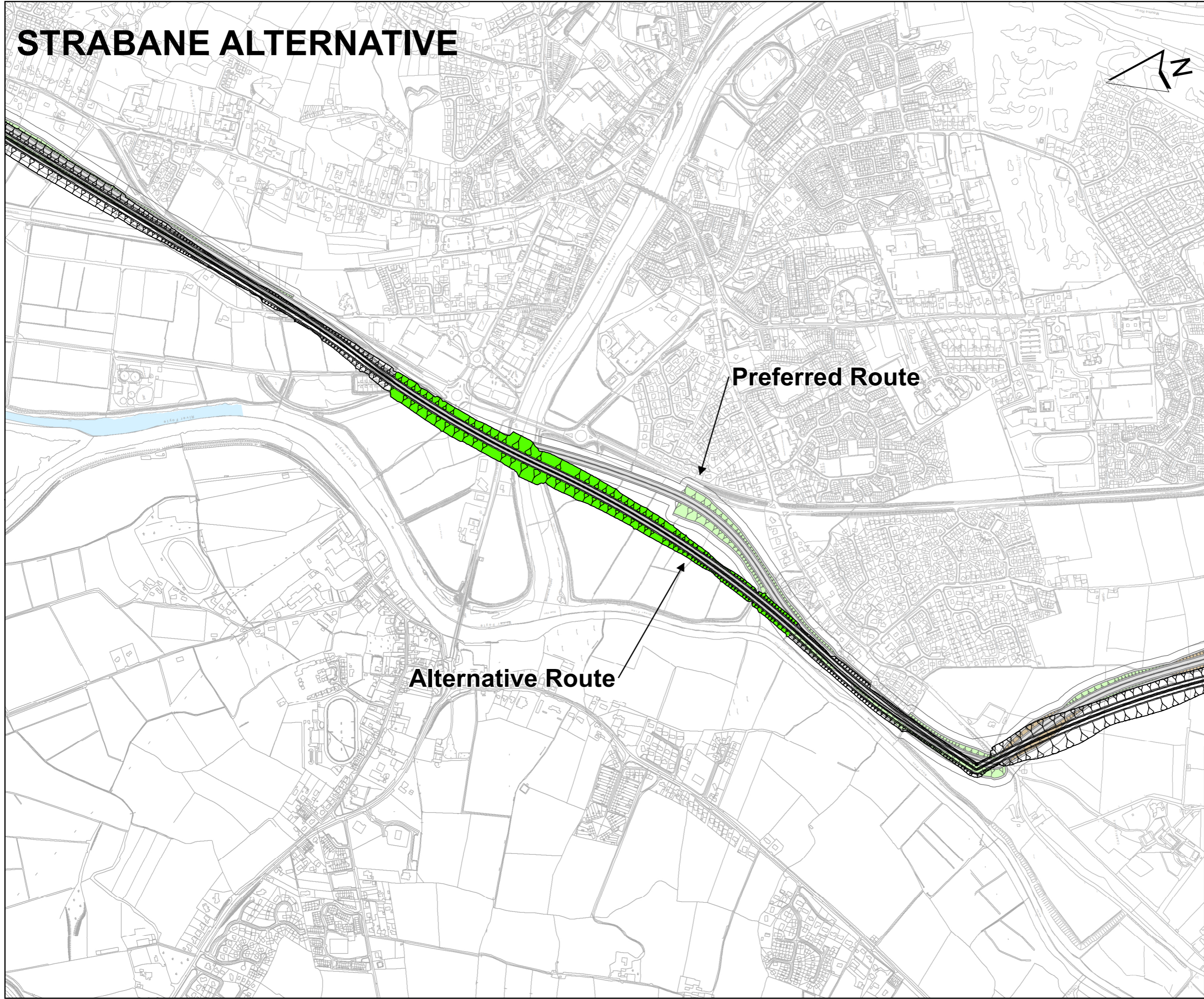

- Legend
- PREFERRED ROUTE
 - PROPOSED ALTERNATIVE
 - ROAD NETWORK
 - RIVERS
 - FILL/EMBANKMENT
 - CUTTING
 - CARRIAGEWAY

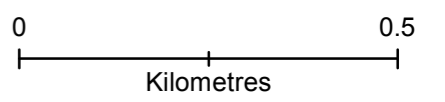

REPRODUCED FROM ORDNANCE SURVEY OF NORTHERN IRELAND'S DATA WITH THE PERMISSION OF THE CONTROLLER OF HER MAJESTY'S STATIONERY OFFICE. © CROWN COPYRIGHT AND DATABASE RIGHTS NIMA ES&LA214. UNAUTHORISED REPRODUCTION INFRINGES © CROWN COPYRIGHT AND MAY LEAD TO PROSECUTION OR CIVIL PROCEEDINGS

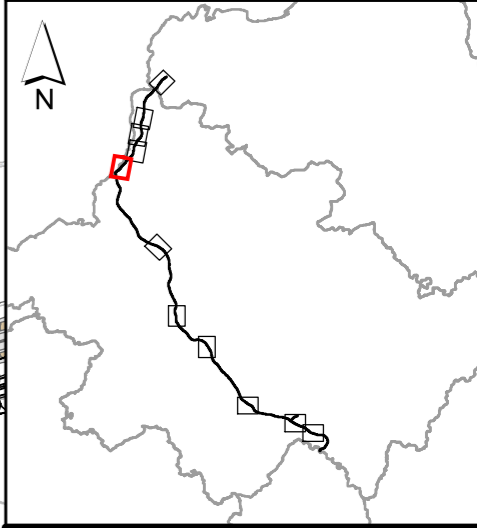

Client
transportni

Project
A5WTC
Western Transport Corridor

mouchel
building great relationships

Drawing Title
ENVIRONMENTAL STATEMENT
STRABANE ALTERNATIVE

Figure No
Figure 4.12

Version
A

NEWTOWNSTEWART ALTERNATIVE

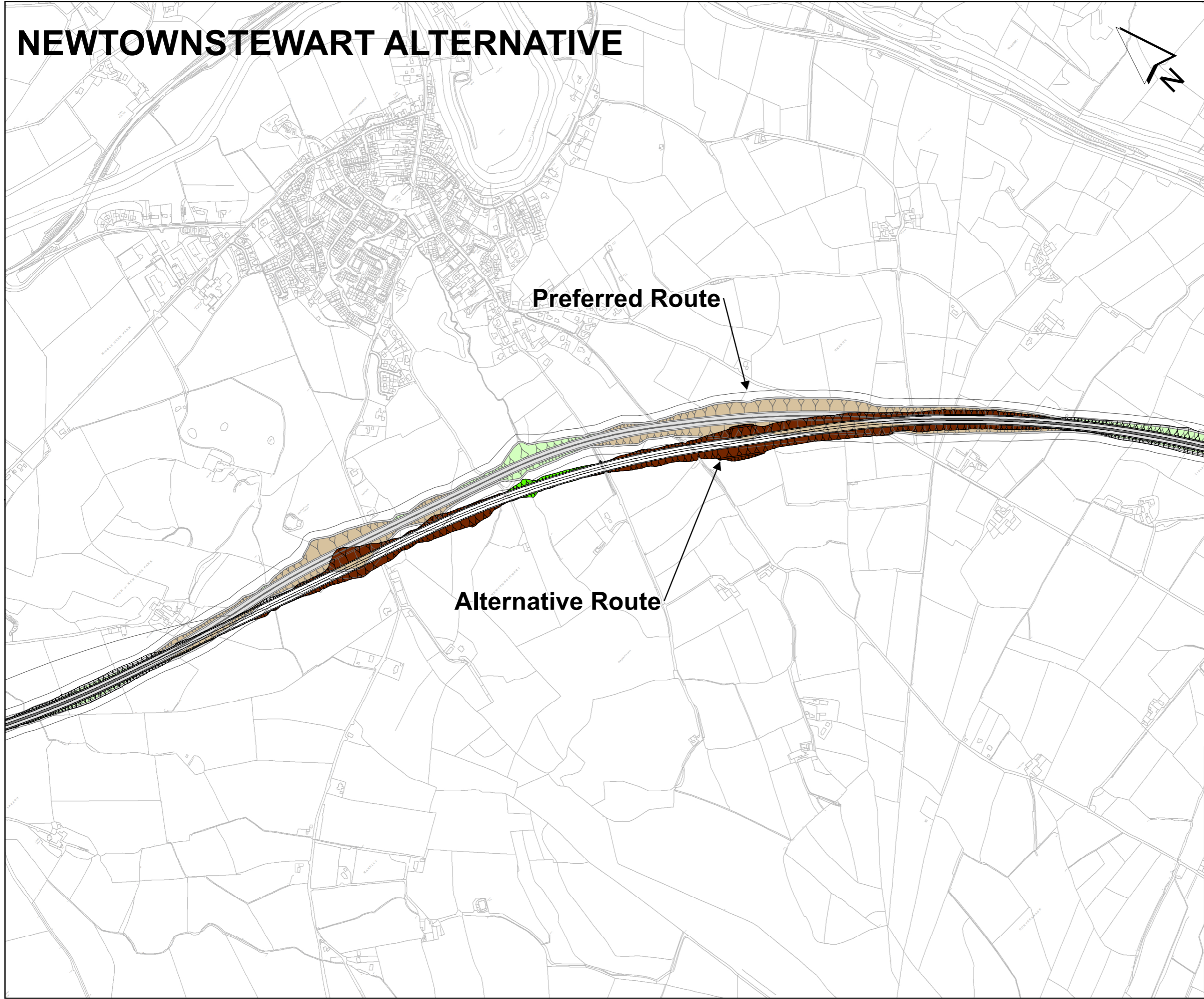

- Legend
- PREFERRED ROUTE
 - PROPOSED ALTERNATIVE
 - ROAD NETWORK
 - RIVERS
 - FILL/EMBANKMENT
 - CUTTING
 - CARRIAGEWAY

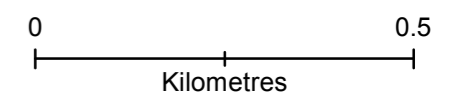

REPRODUCED FROM ORDNANCE SURVEY OF NORTHERN IRELAND'S DATA WITH THE PERMISSION OF THE CONTROLLER OF HER MAJESTY'S STATIONERY OFFICE. © CROWN COPYRIGHT AND DATABASE RIGHTS NIMA ES&LA214. UNAUTHORISED REPRODUCTION INFRINGES © CROWN COPYRIGHT AND MAY LEAD TO PROSECUTION OR CIVIL PROCEEDINGS

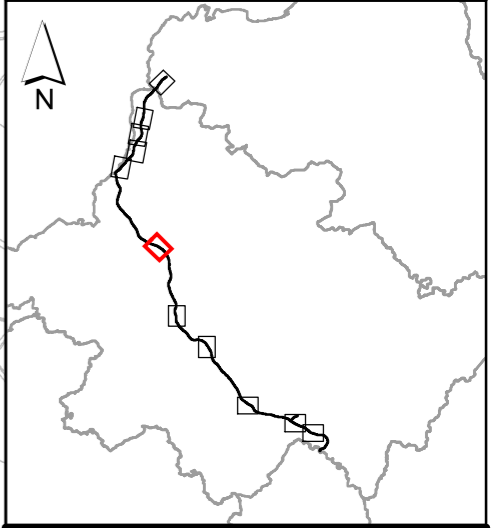

Client	transportni
Project	A5WTC Western Transport Corridor
	mouchel building great relationships
Drawing Title	ENVIRONMENTAL STATEMENT NEWTOWNSTEWART ALTERNATIVE
Figure No	Figure 4.13
Version	A

OMAGH ALTERNATIVE

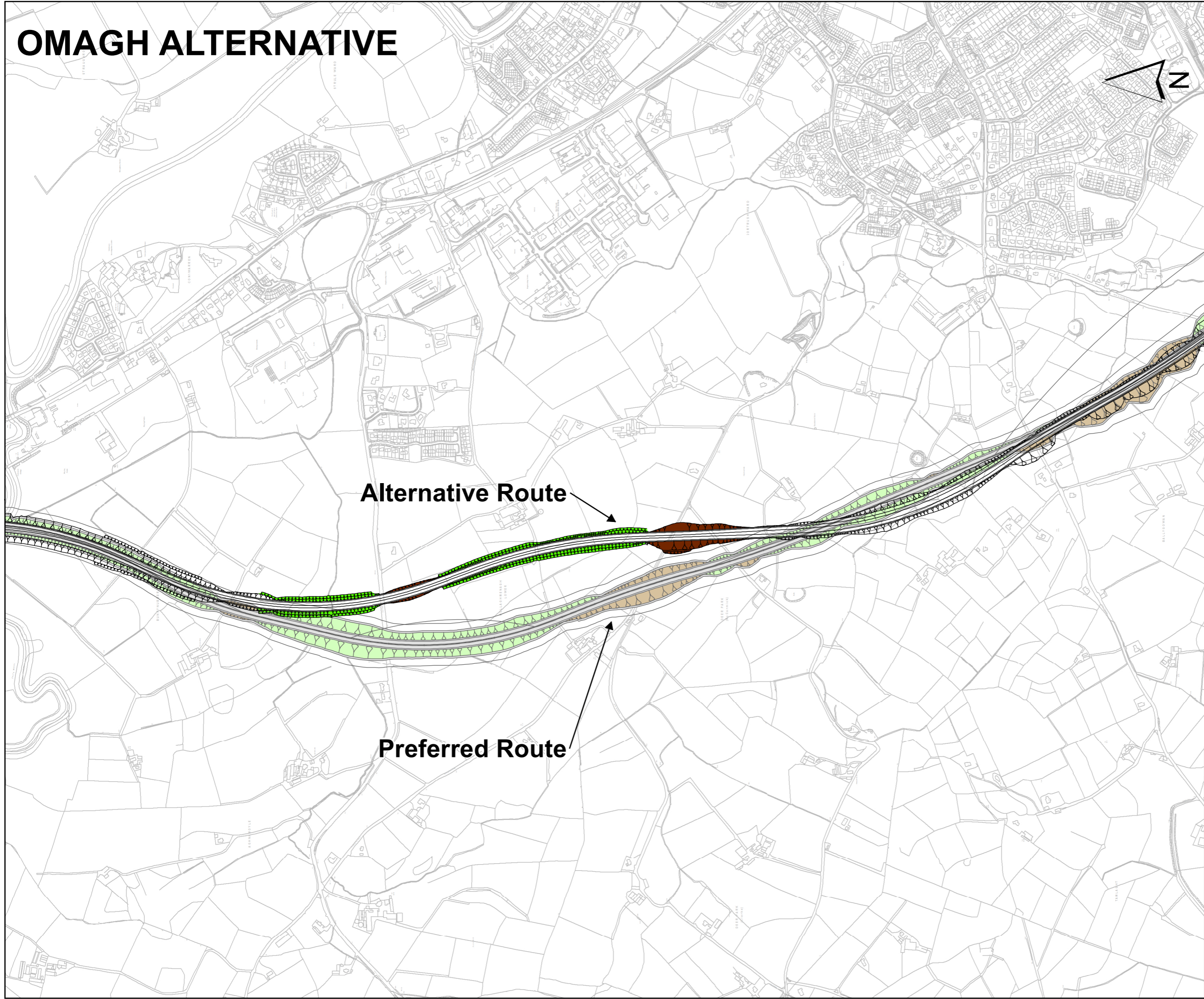

Alternative Route

Preferred Route

- Legend
- PREFERRED ROUTE
 - PROPOSED ALTERNATIVE
 - ROAD NETWORK
 - RIVERS
 - FILL/EMBANKMENT
 - CUTTING
 - CARRIAGEWAY

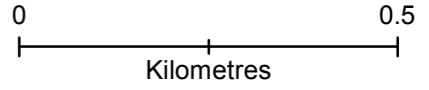

REPRODUCED FROM ORDNANCE SURVEY OF NORTHERN IRELAND'S DATA WITH THE PERMISSION OF THE CONTROLLER OF HER MAJESTY'S STATIONERY OFFICE. © CROWN COPYRIGHT AND DATABASE RIGHTS NIMA ES&LA214. UNAUTHORISED REPRODUCTION INFRINGES © CROWN COPYRIGHT AND MAY LEAD TO PROSECUTION OR CIVIL PROCEEDINGS

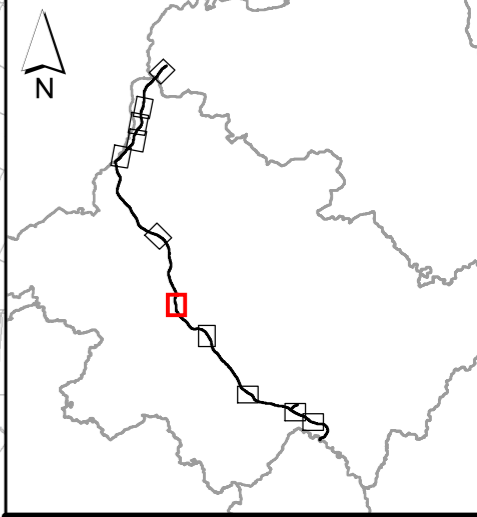

Client
transportni

Project
A5WTC
Western Transport Corridor

mouchel
building great relationships

Drawing Title
ENVIRONMENTAL STATEMENT
OMAGH ALTERNATIVE

Figure No
Figure 4.14

Version
A

DOOGARY ALTERNATIVE

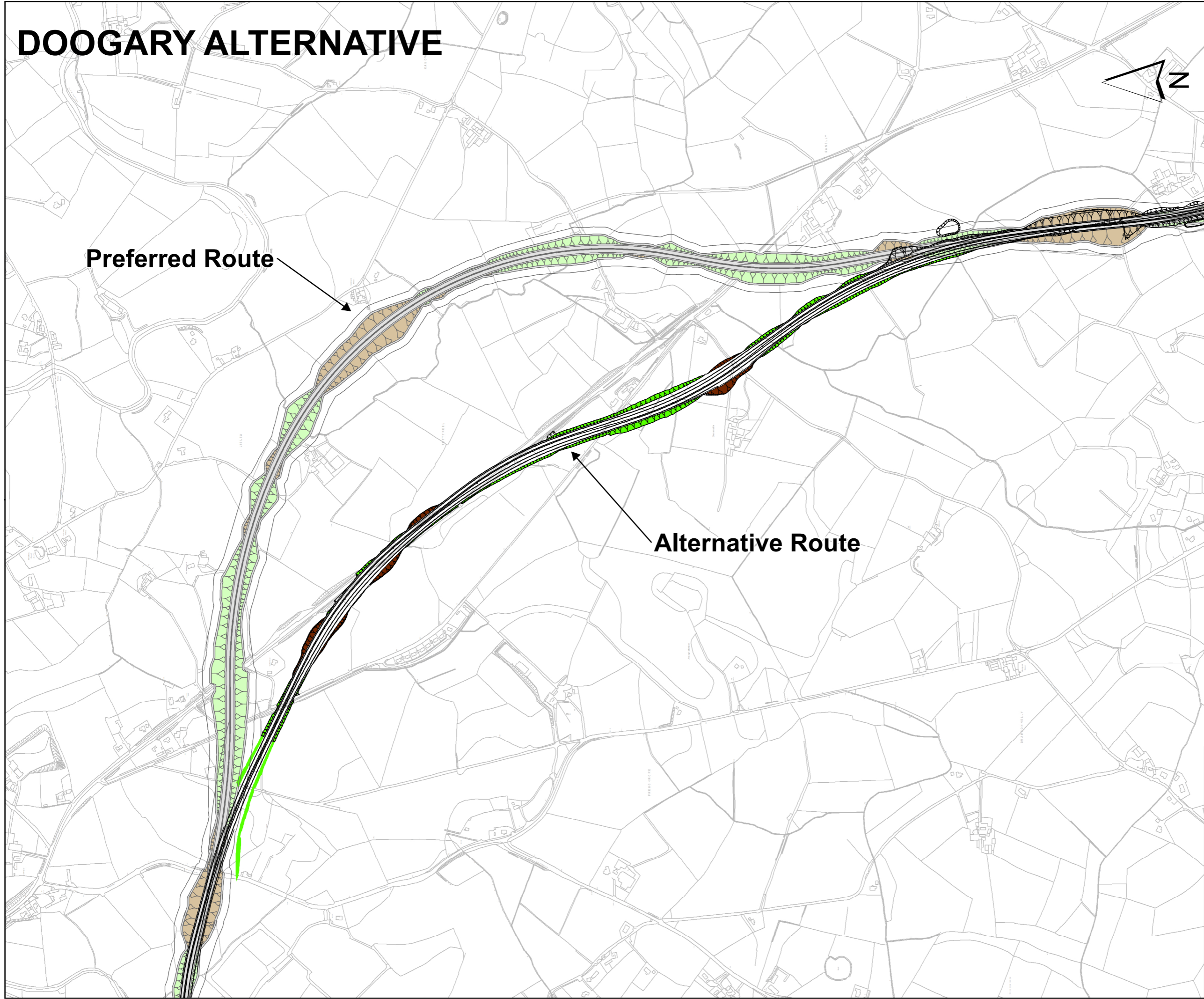

Preferred Route

Alternative Route

- Legend
- PREFERRED ROUTE
 - PROPOSED ALTERNATIVE
 - ROAD NETWORK
 - RIVERS
 - FILL/EMBANKMENT
 - CUTTING
 - CARRIAGEWAY

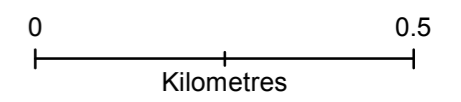

REPRODUCED FROM ORDNANCE SURVEY OF NORTHERN IRELAND'S DATA WITH THE PERMISSION OF THE CONTROLLER OF HER MAJESTY'S STATIONERY OFFICE. © CROWN COPYRIGHT AND DATABASE RIGHTS NIMA ES&LA214. UNAUTHORISED REPRODUCTION INFRINGES © CROWN COPYRIGHT AND MAY LEAD TO PROSECUTION OR CIVIL PROCEEDINGS

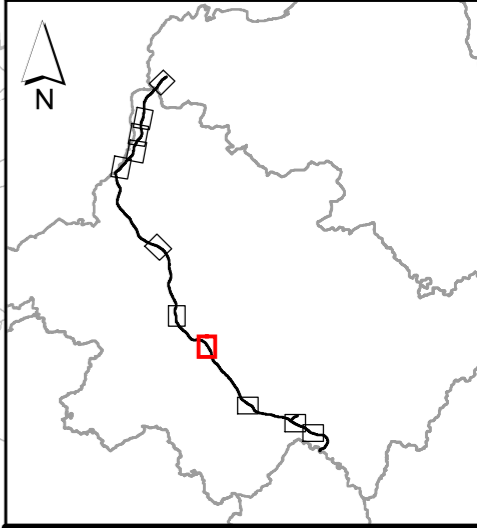

Client
transportni

Project
A5WTC
Western Transport Corridor

mouchel
building great relationships

Drawing Title
ENVIRONMENTAL STATEMENT
DOOGARY ALTERNATIVE

Figure No **Figure 4.15** Version **A**

NEWTOWNSAVILLE ALTERNATIVE



- Legend
- PREFERRED ROUTE
 - PROPOSED ALTERNATIVE
 - ROAD NETWORK
 - RIVERS
 - FILL/EMBANKMENT
 - CUTTING
 - CARRIAGEWAY

Alternative Route

Preferred Route

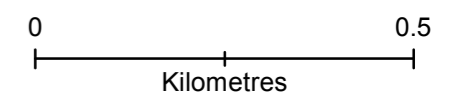

REPRODUCED FROM ORDNANCE SURVEY OF NORTHERN IRELAND'S DATA WITH THE PERMISSION OF THE CONTROLLER OF HER MAJESTY'S STATIONERY OFFICE. © CROWN COPYRIGHT AND DATABASE RIGHTS NIMA ES&LA214. UNAUTHORISED REPRODUCTION INFRINGES © CROWN COPYRIGHT AND MAY LEAD TO PROSECUTION OR CIVIL PROCEEDINGS

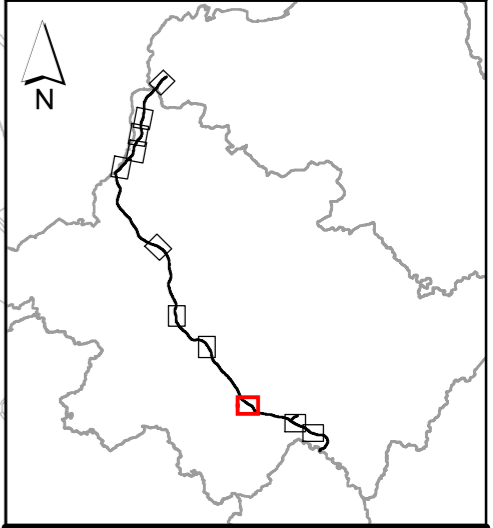

Client **transportni**

Project **A5WTC**
Western Transport Corridor

mouchel
building great relationships

Drawing Title
**ENVIRONMENTAL STATEMENT
NEWTOWNSAVILLE ALTERNATIVE**

Figure No **Figure 4.16** Version **A**

BALLYGAWLEY ALTERNATIVE

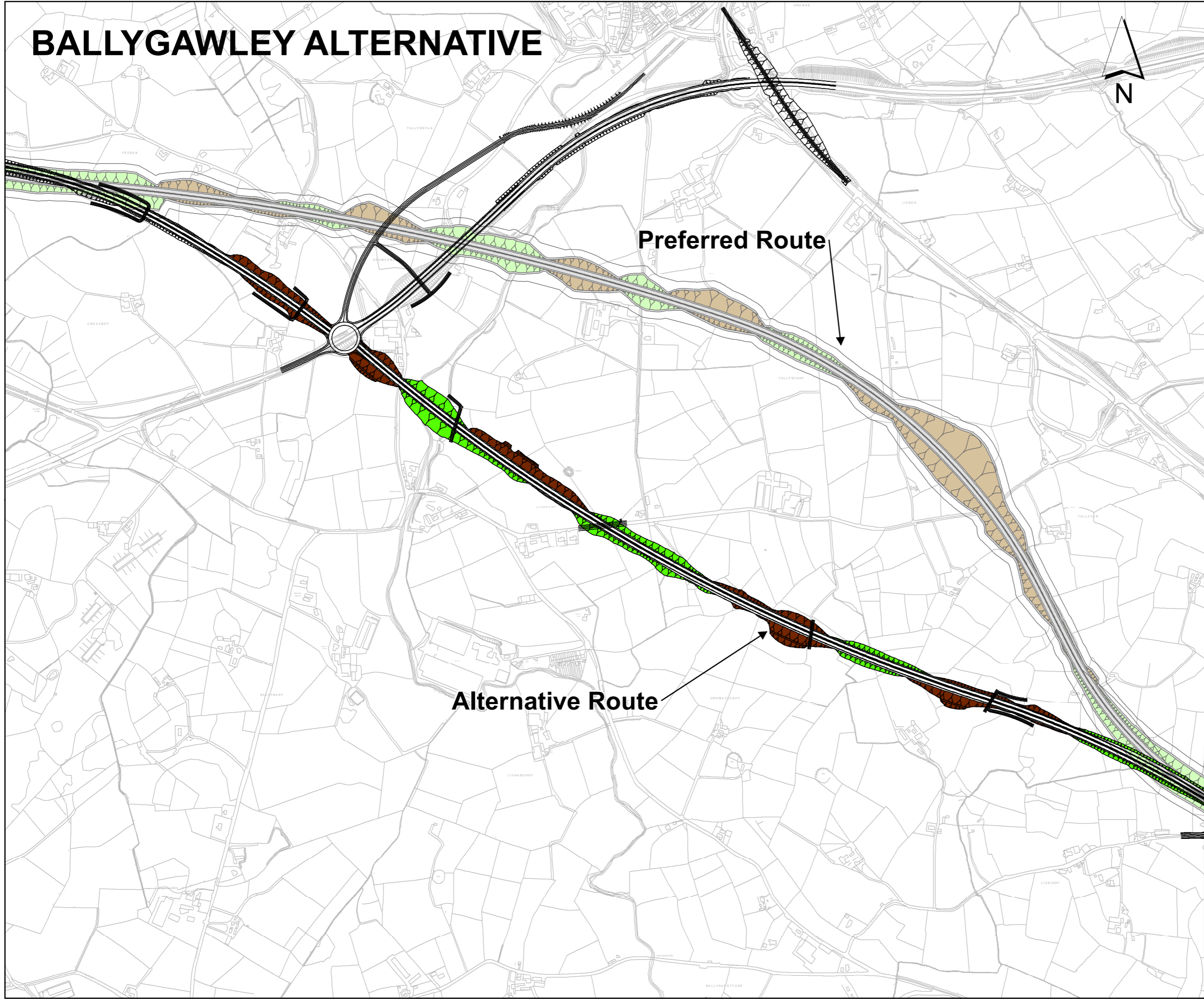

Preferred Route

Alternative Route

- Legend
- PREFERRED ROUTE
 - - - PROPOSED ALTERNATIVE
 - ROAD NETWORK
 - RIVERS
 - FILL/EMBANKMENT
 - CUTTING
 - CARRIAGEWAY

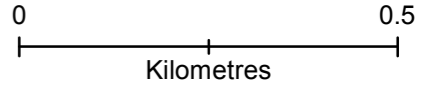

REPRODUCED FROM ORDNANCE SURVEY OF NORTHERN IRELAND'S DATA WITH THE PERMISSION OF THE CONTROLLER OF HER MAJESTY'S STATIONERY OFFICE. © CROWN COPYRIGHT AND DATABASE RIGHTS NIMA ES&LA214. UNAUTHORISED REPRODUCTION INFRINGES © CROWN COPYRIGHT AND MAY LEAD TO PROSECUTION OR CIVIL PROCEEDINGS

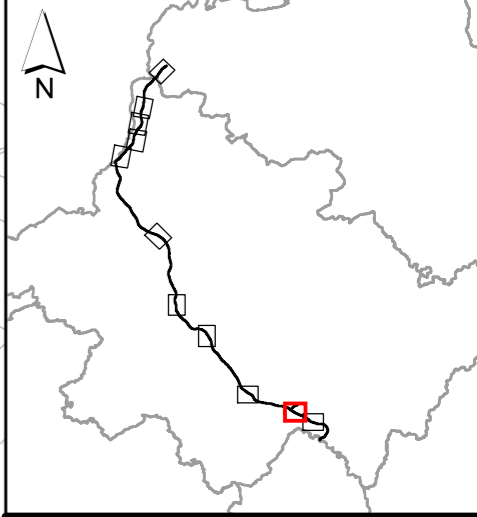

Client
transportni

Project
A5WTC
Western Transport Corridor

mouchel
building great relationships

Drawing Title
ENVIRONMENTAL STATEMENT
BALLYGAWLEY ALTERNATIVE

Figure No
Figure 4.17

Version
A

AUGHNACLOY ALTERNATIVE

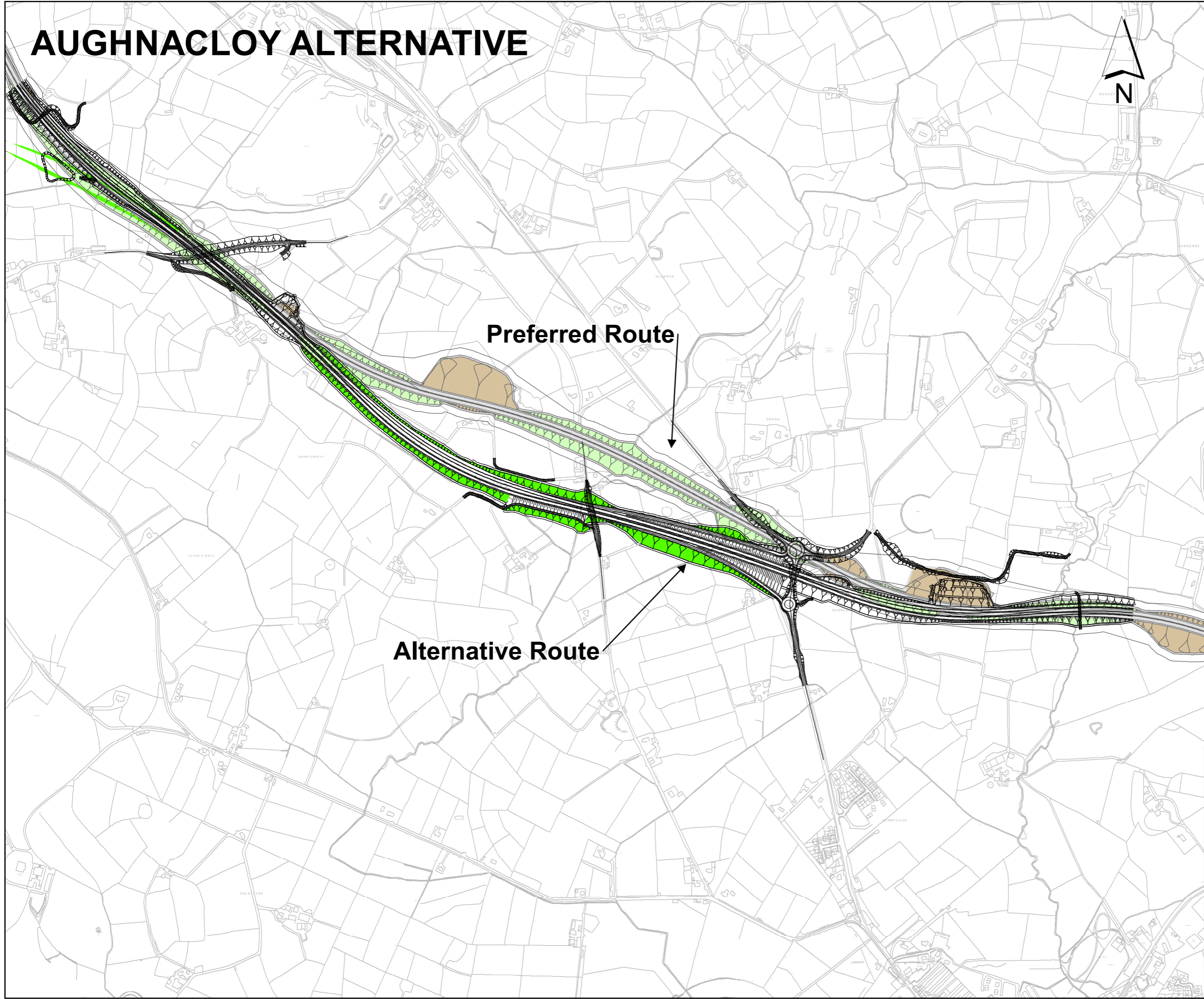

Preferred Route

Alternative Route

- Legend
- PREFERRED ROUTE
 - PROPOSED ALTERNATIVE
 - ROAD NETWORK
 - RIVERS
 - FILL/EMBANKMENT
 - CUTTING
 - CARRIAGEWAY

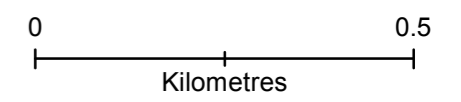

REPRODUCED FROM ORDNANCE SURVEY OF NORTHERN IRELAND'S DATA WITH THE PERMISSION OF THE CONTROLLER OF HER MAJESTY'S STATIONARY OFFICE. © CROWN COPYRIGHT AND DATABASE RIGHTS NIMA ES&LA214. UNAUTHORISED REPRODUCTION INFRINGES © CROWN COPYRIGHT AND MAY LEAD TO PROSECUTION OR CIVIL PROCEEDINGS

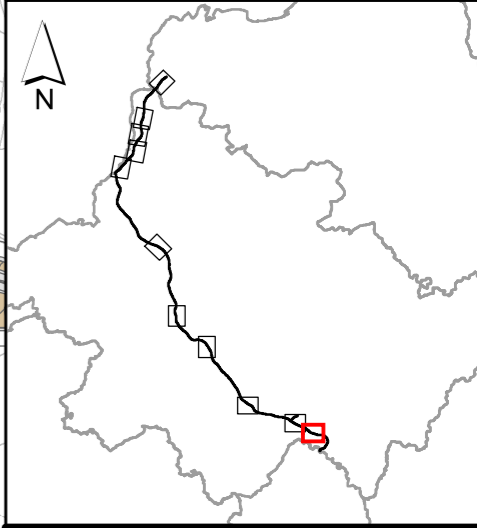

Client
transportni

Project
A5WTC
Western Transport Corridor

mouchel
building great relationships

Drawing Title
ENVIRONMENTAL STATEMENT
AUGHNACLOY ALTERNATIVE

Figure No
Figure 4.18

Version
A

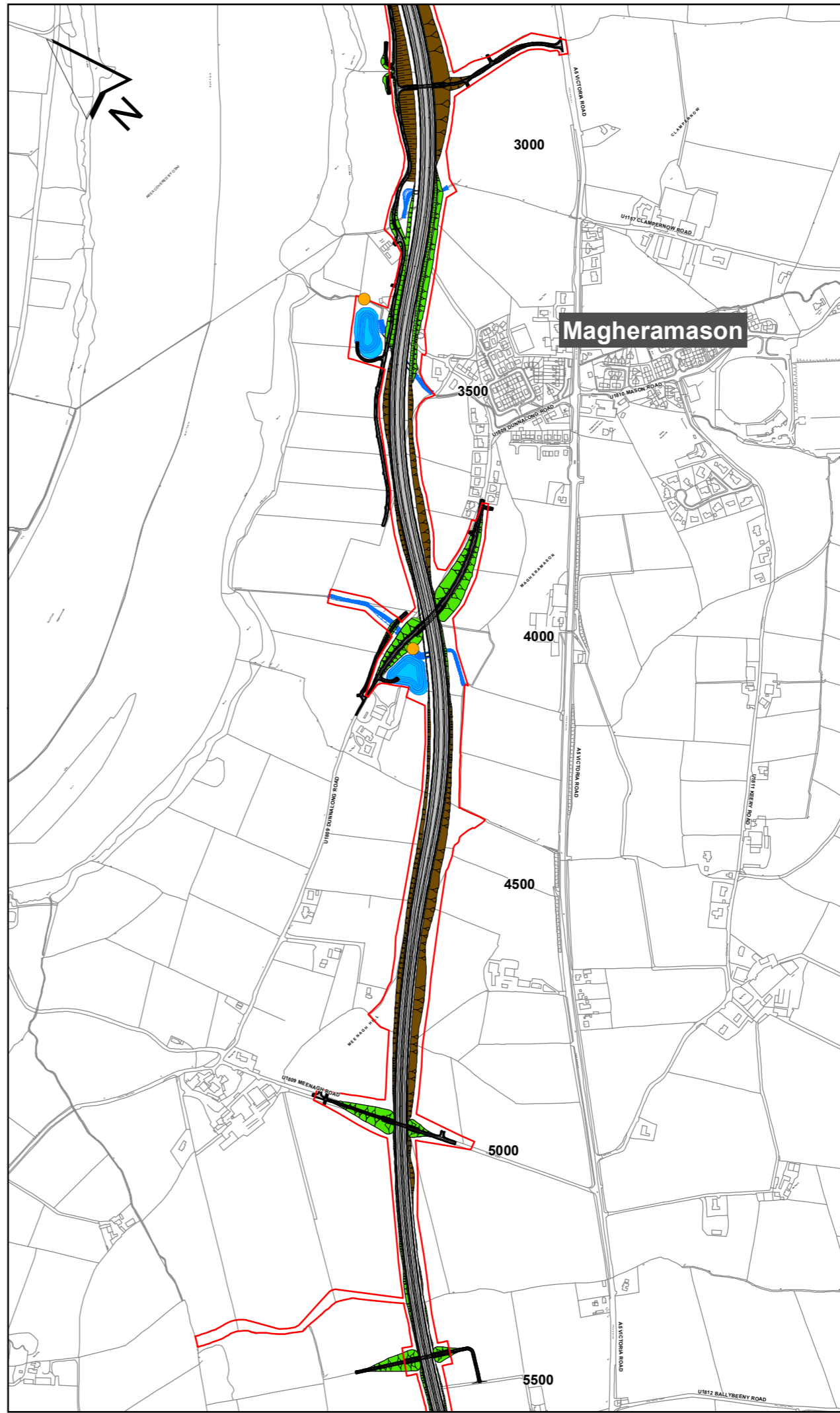
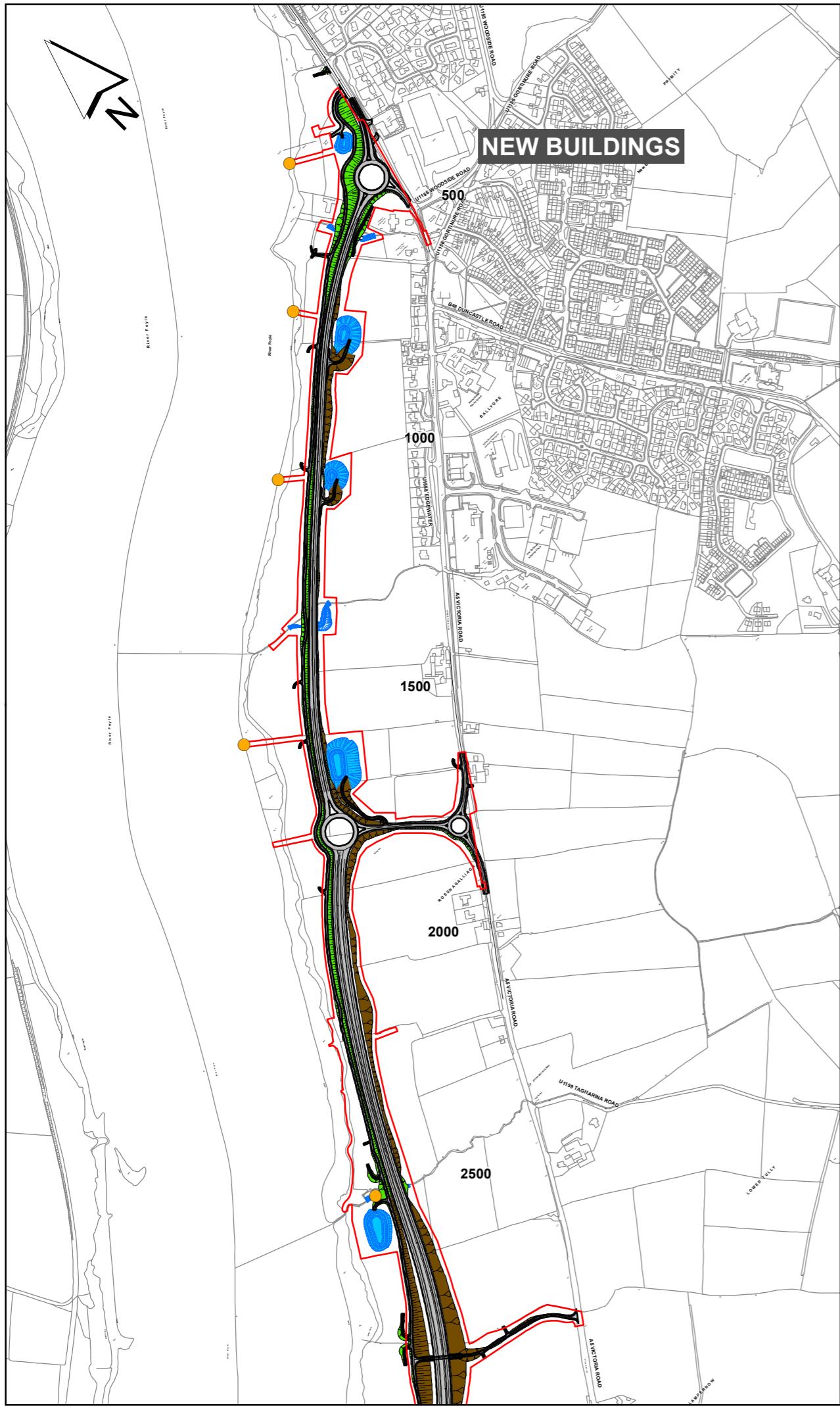

- Legend
- PROPOSED SCHEME
 - MAINLINE DRAINAGE OUTFALL
 - - - DRAFT VESTING LINE 2016
 - CUT
 - FILL
 - WATERCOURSE DIVERSION
 - PONDS
 - FLOOD COMPENSATORY STORAGE
 - DEPOSITION AREA

0 0.5
SCALE 1:10,000 KILOMETRES

REPRODUCED FROM ORDNANCE SURVEY OF NORTHERN IRELAND'S DATA WITH THE PERMISSION OF THE CONTROLLER OF HER MAJESTY'S STATIONERY OFFICE. © CROWN COPYRIGHT AND DATABASE RIGHTS © NIMA ES&LA214. UNAUTHORISED REPRODUCTION INFRINGES © CROWN COPYRIGHT AND MAY LEAD TO PROSECUTION OR CIVIL PROCEEDINGS

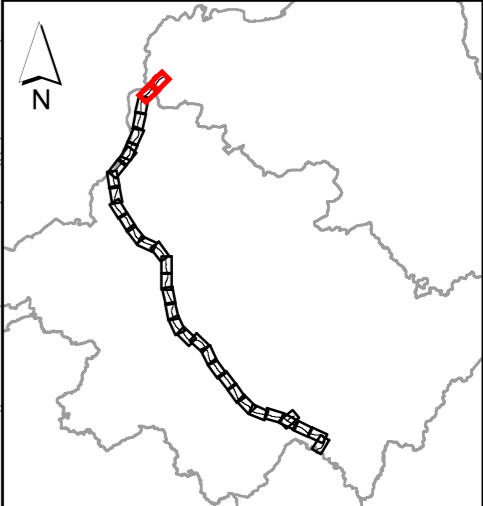

Client	transportni	
Project	A5WTC Western Transport Corridor	
	mouchel building great relationships	
Drawing Title	ENVIRONMENTAL STATEMENT PROPOSED SCHEME	
Figure No	Figure 6.1	Version A

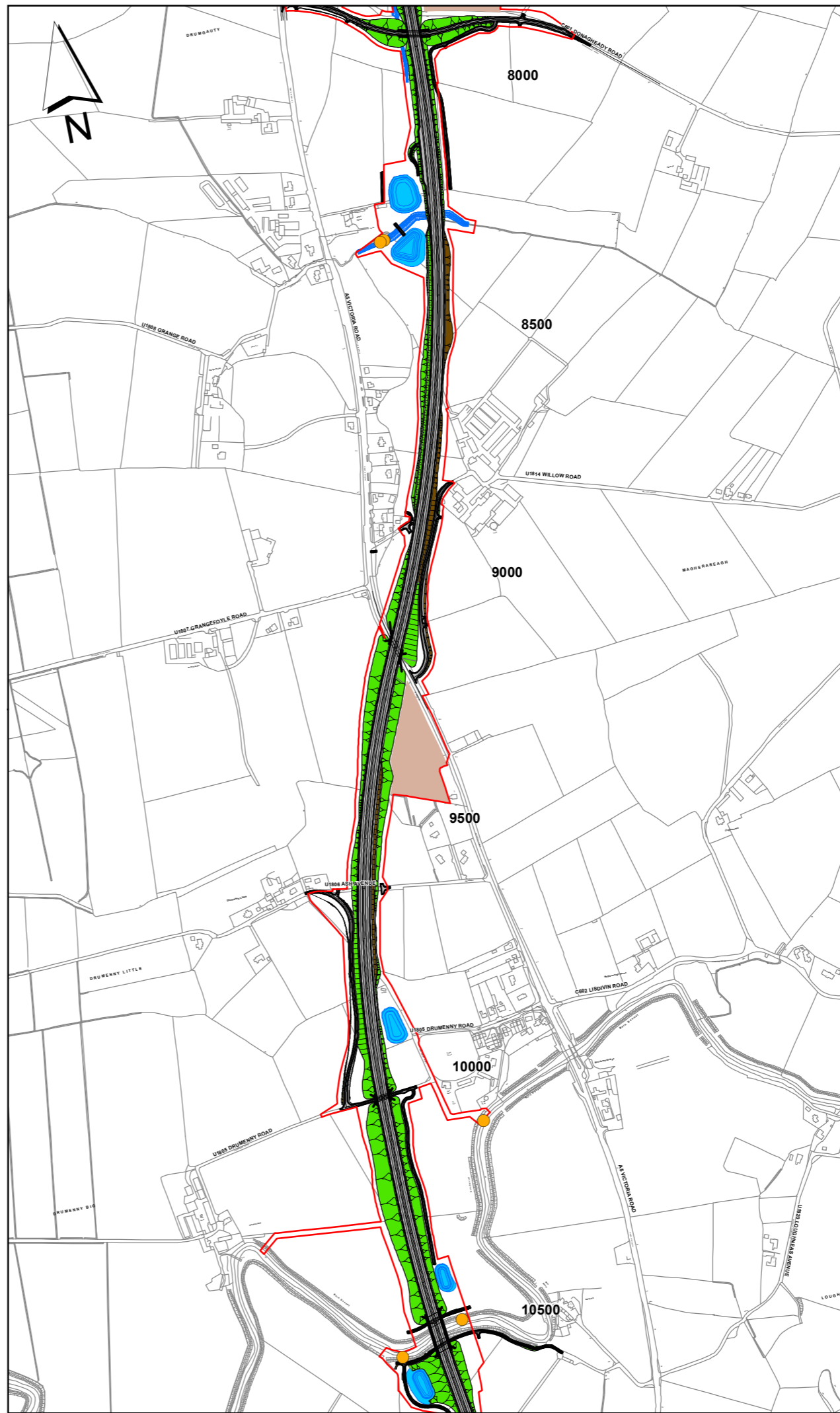
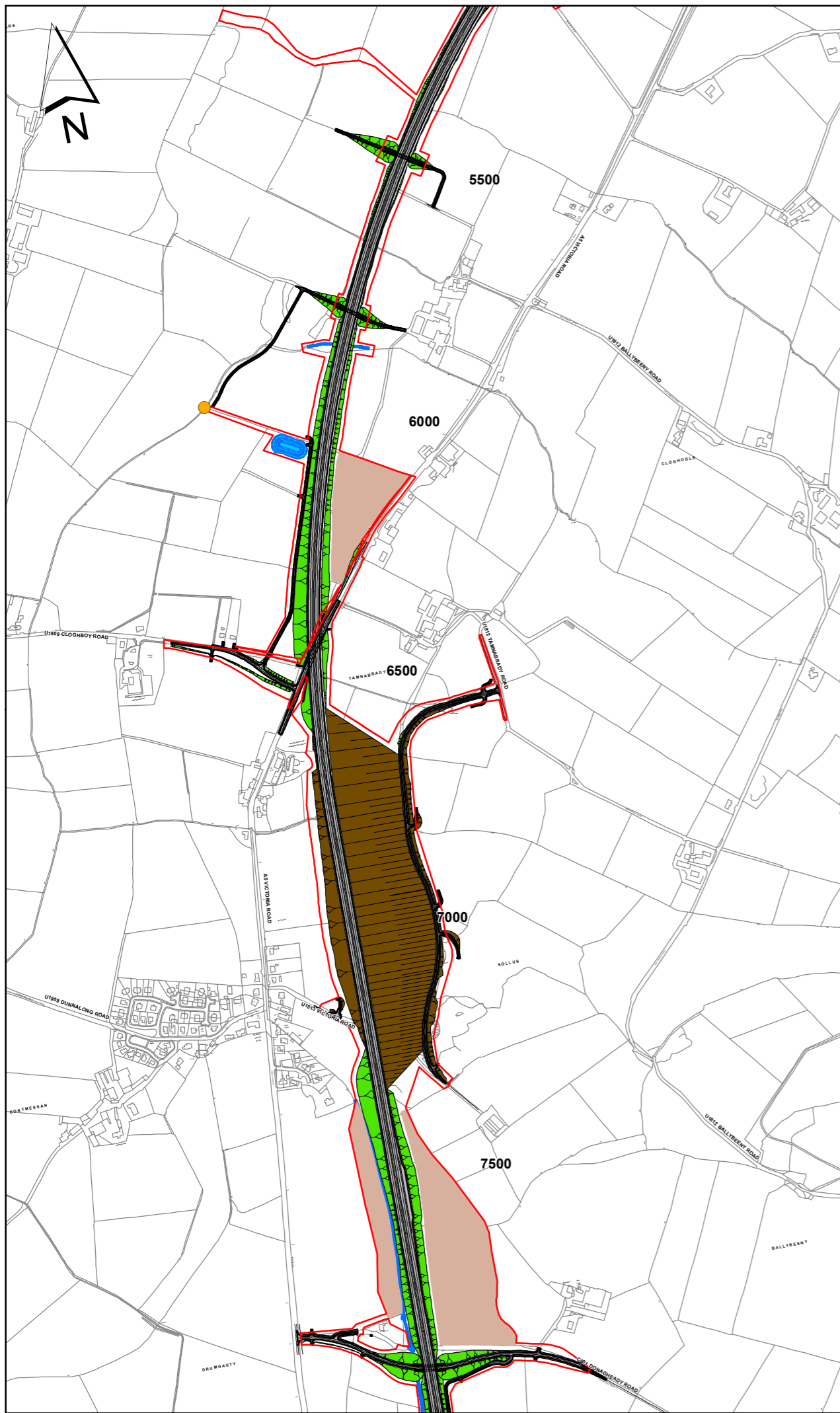

- Legend
- PROPOSED SCHEME
 - MAINLINE DRAINAGE OUTFALL
 - DRAFT VESTING LINE 2016
 - CUT
 - FILL
 - WATERCOURSE DIVERSION
 - PONDS
 - FLOOD COMPENSATORY STORAGE
 - DEPOSITION AREA

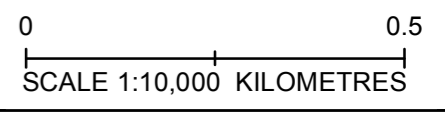

REPRODUCED FROM ORDNANCE SURVEY OF NORTHERN IRELAND'S DATA WITH THE PERMISSION OF THE CONTROLLER OF HER MAJESTY'S STATIONERY OFFICE. © CROWN COPYRIGHT AND DATABASE RIGHTS NIMA ES&LA214. UNAUTHORISED REPRODUCTION INFRINGES © CROWN COPYRIGHT AND MAY LEAD TO PROSECUTION OR CIVIL PROCEEDINGS

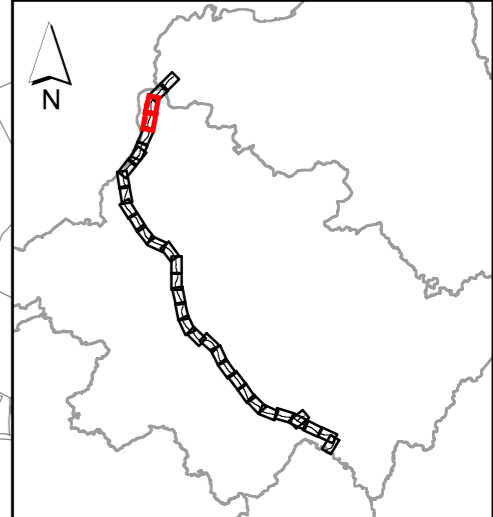

Client		
Project		
Drawing Title	 building great relationships	
Figure No	ENVIRONMENTAL STATEMENT PROPOSED SCHEME	Version A

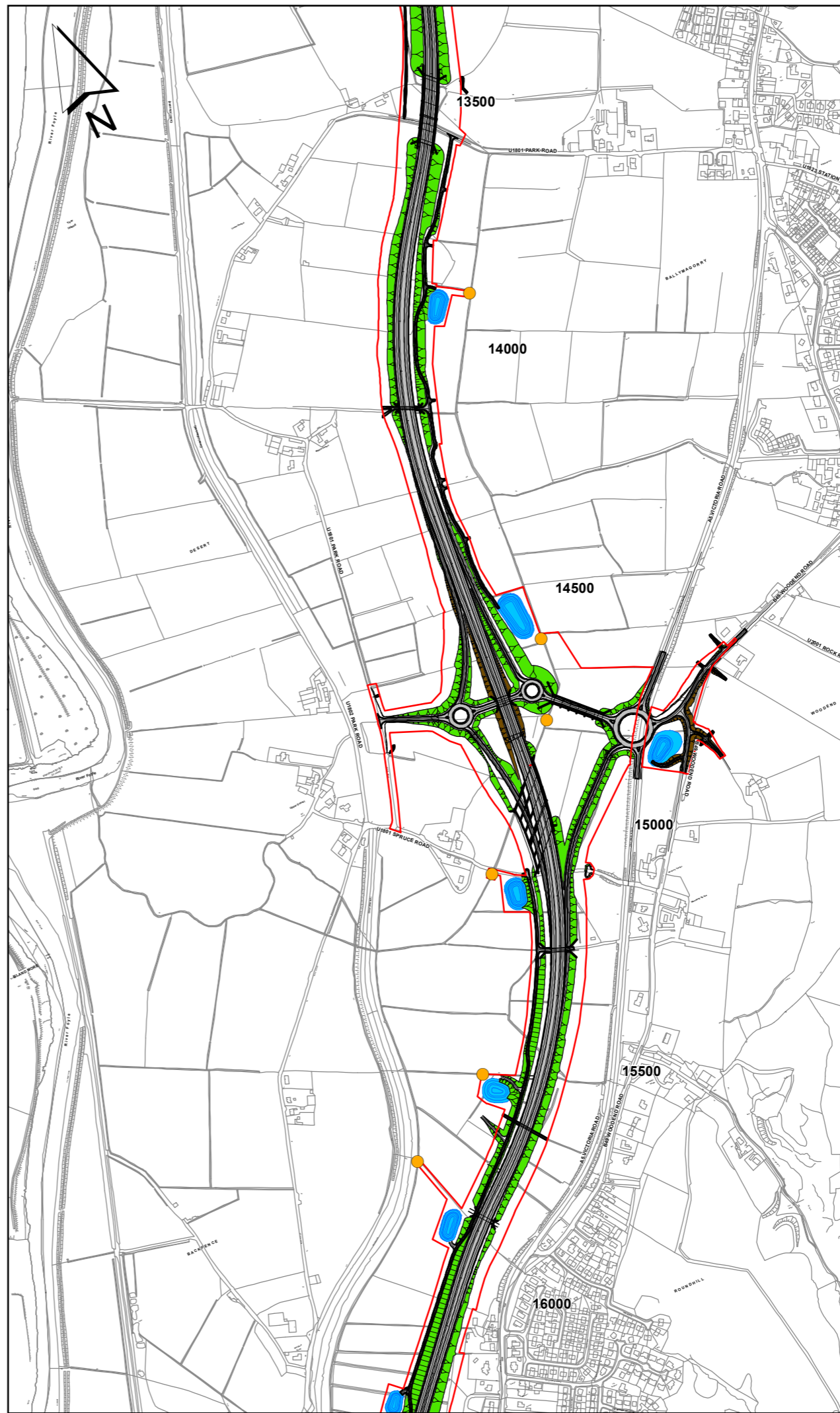
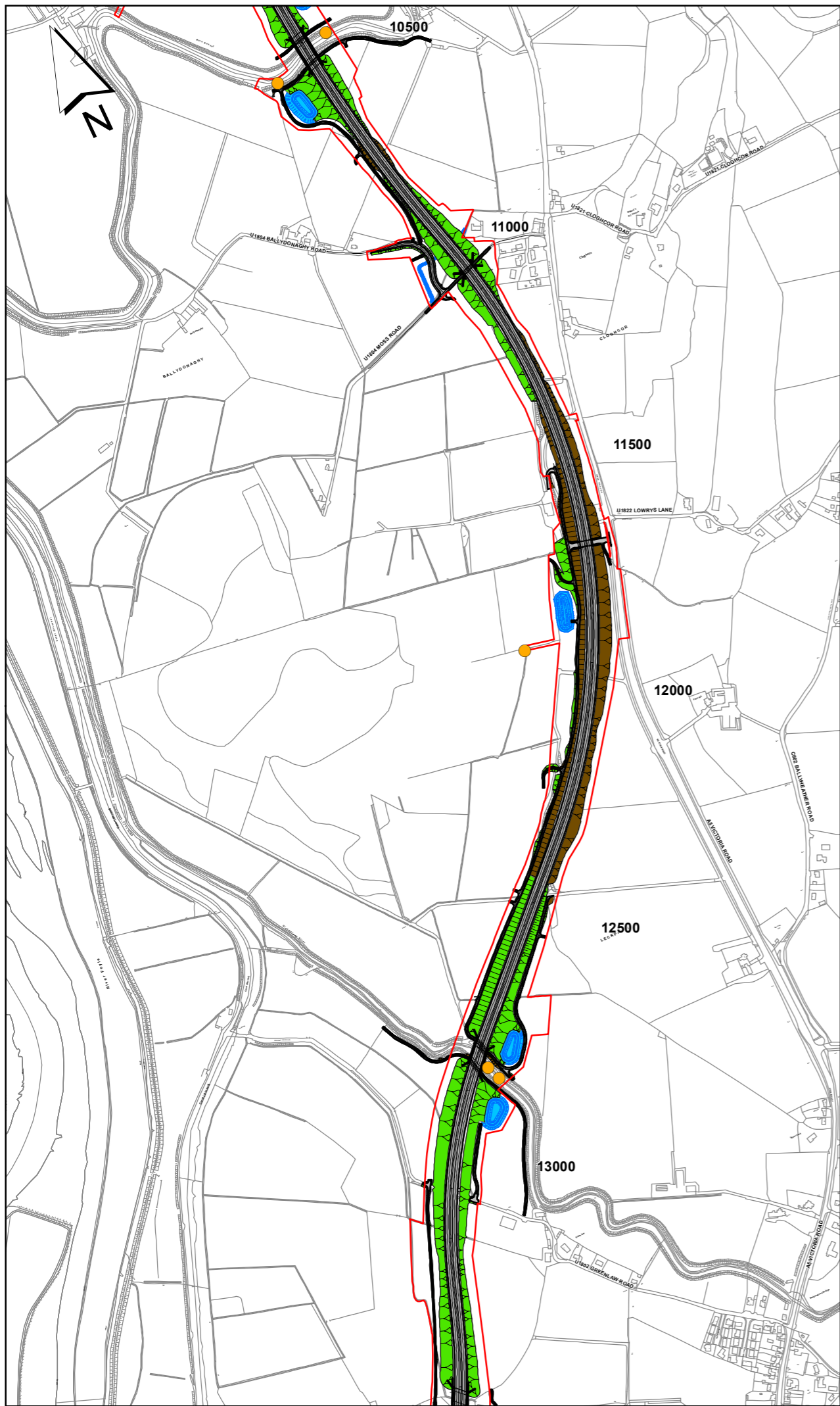

- Legend
- PROPOSED SCHEME
 - MAINLINE DRAINAGE OUTFALL
 - DRAFT VESTING LINE 2016
 - CUT
 - FILL
 - WATERCOURSE DIVERSION
 - PONDS
 - FLOOD COMPENSATORY STORAGE
 - DEPOSITION AREA

0 0.5
SCALE 1:10,000 KILOMETRES

REPRODUCED FROM ORDNANCE SURVEY OF NORTHERN IRELAND'S DATA WITH THE PERMISSION OF THE CONTROLLER OF HER MAJESTY'S STATIONERY OFFICE. © CROWN COPYRIGHT AND DATABASE RIGHTS NIMA ES&LA214. UNAUTHORISED REPRODUCTION INFRINGES © CROWN COPYRIGHT AND MAY LEAD TO PROSECUTION OR CIVIL PROCEEDINGS

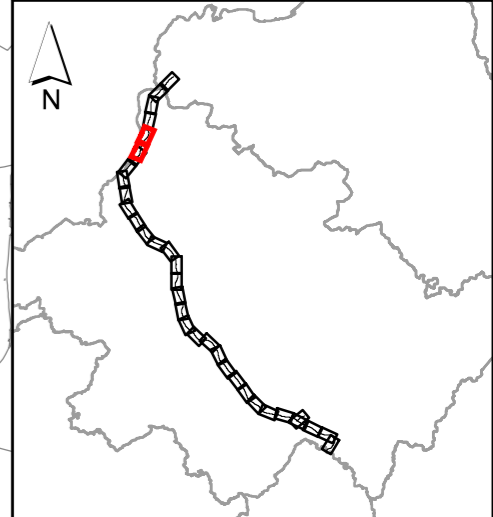

Client	transportni
Project	A5 WTC <small>Western Transport Corridor</small>
	 <small>building great relationships</small>
Drawing Title	ENVIRONMENTAL STATEMENT PROPOSED SCHEME
Figure No	Figure 6.3
	Version A

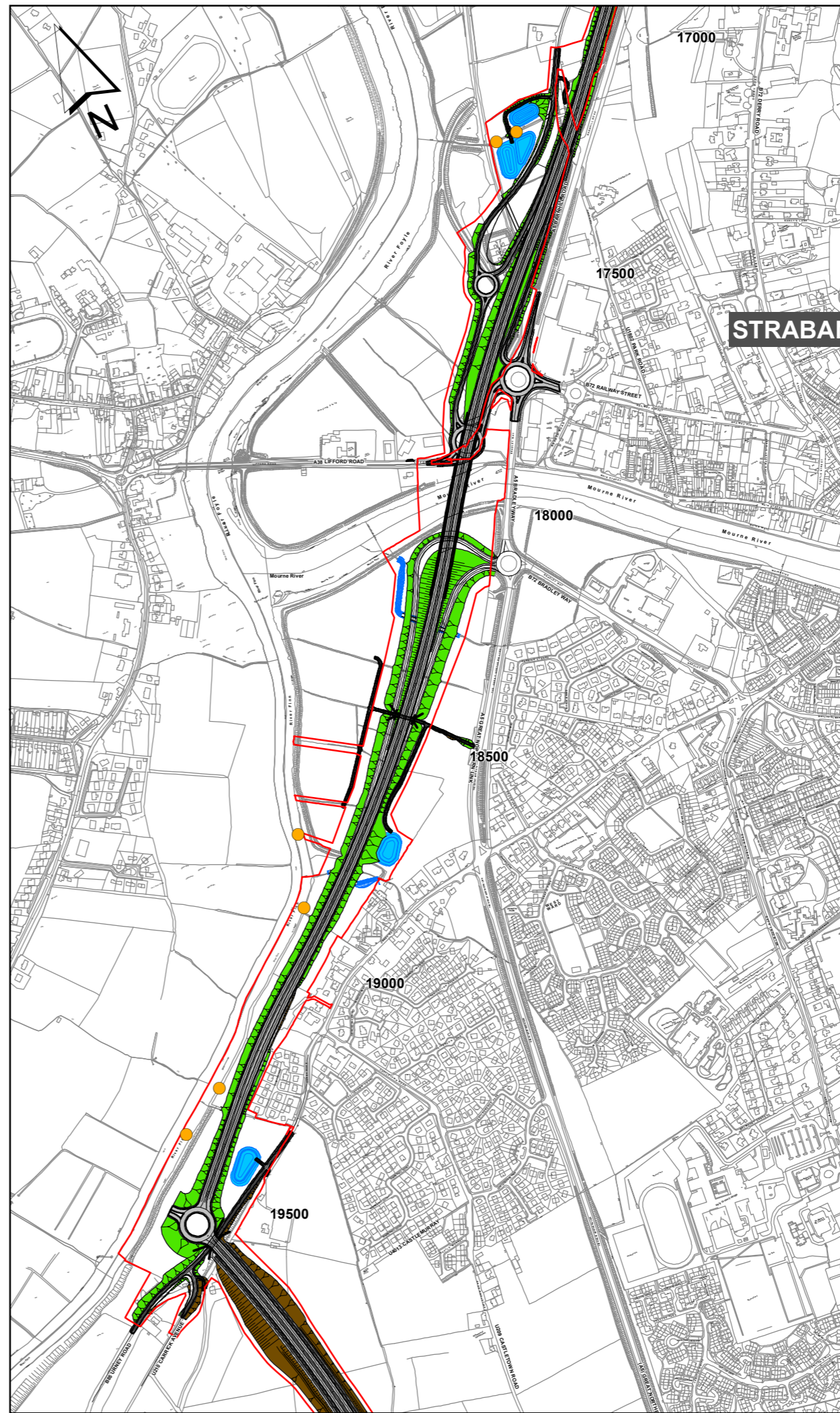
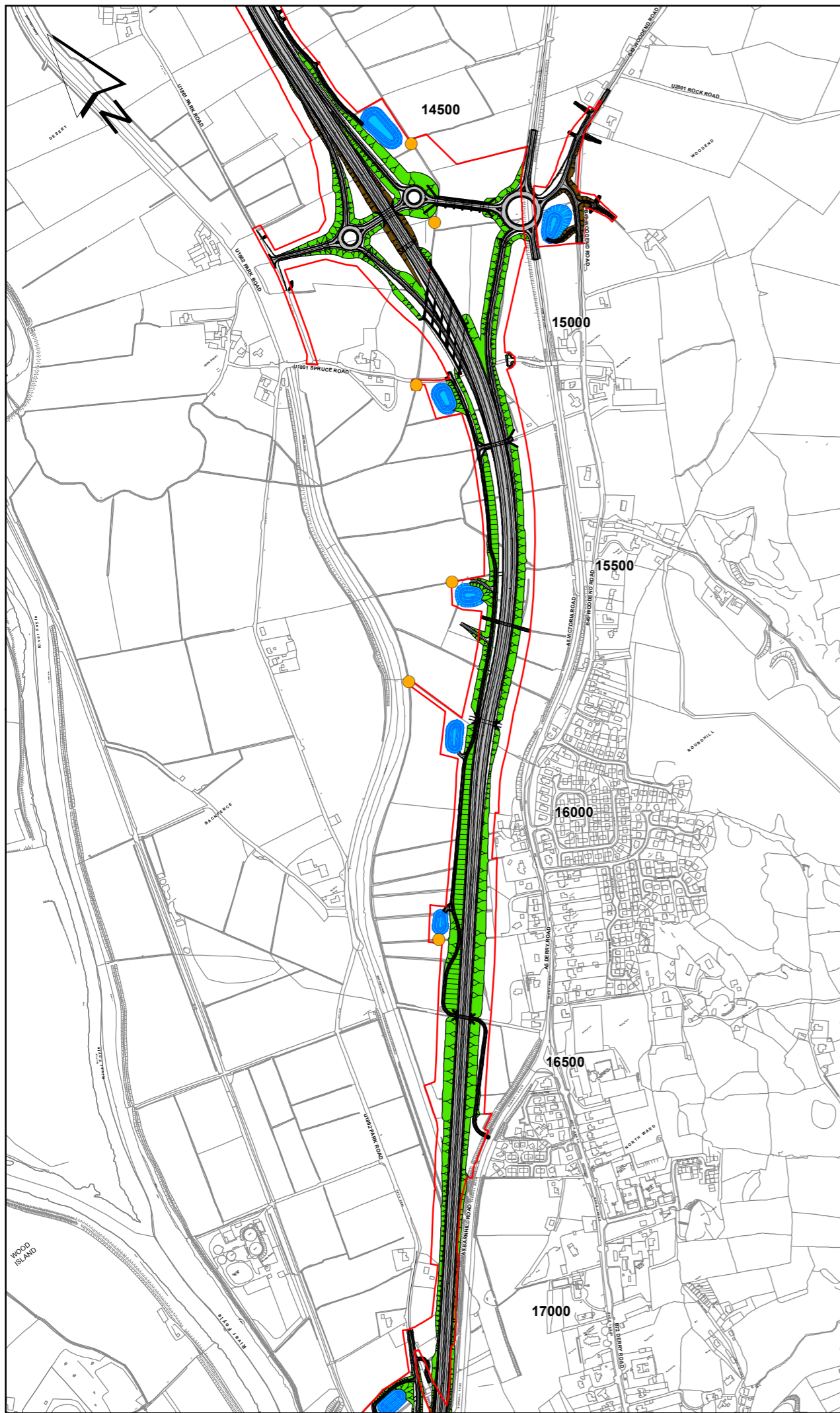

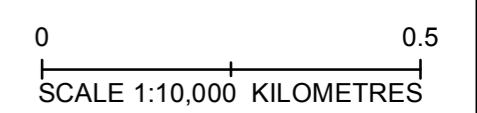

- Legend
- PROPOSED SCHEME
 - MAINLINE DRAINAGE OUTFALL
 - - - DRAFT VESTING LINE 2016
 - CUT
 - FILL
 - WATERCOURSE DIVERSION
 - PONDS
 - FLOOD COMPENSATORY STORAGE
 - DEPOSITION AREA

STRABANE

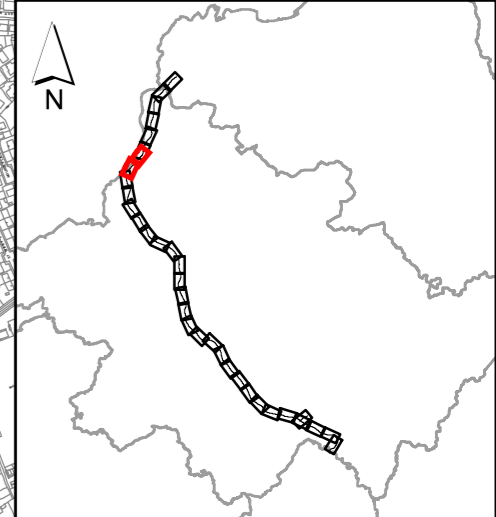

REPRODUCED FROM ORDNANCE SURVEY OF NORTHERN IRELAND'S DATA WITH THE PERMISSION OF THE CONTROLLER OF HER MAJESTY'S STATIONERY OFFICE. © CROWN COPYRIGHT AND DATABASE RIGHTS © NIMA ES&L214. UNAUTHORISED REPRODUCTION INFRINGES © CROWN COPYRIGHT AND MAY LEAD TO PROSECUTION OR CIVIL PROCEEDINGS



Client	transportni	
Project	A5WTC Western Transport Corridor	
	 building great relationships	
Drawing Title	ENVIRONMENTAL STATEMENT PROPOSED SCHEME	
Figure No	Figure 6.4	Version A

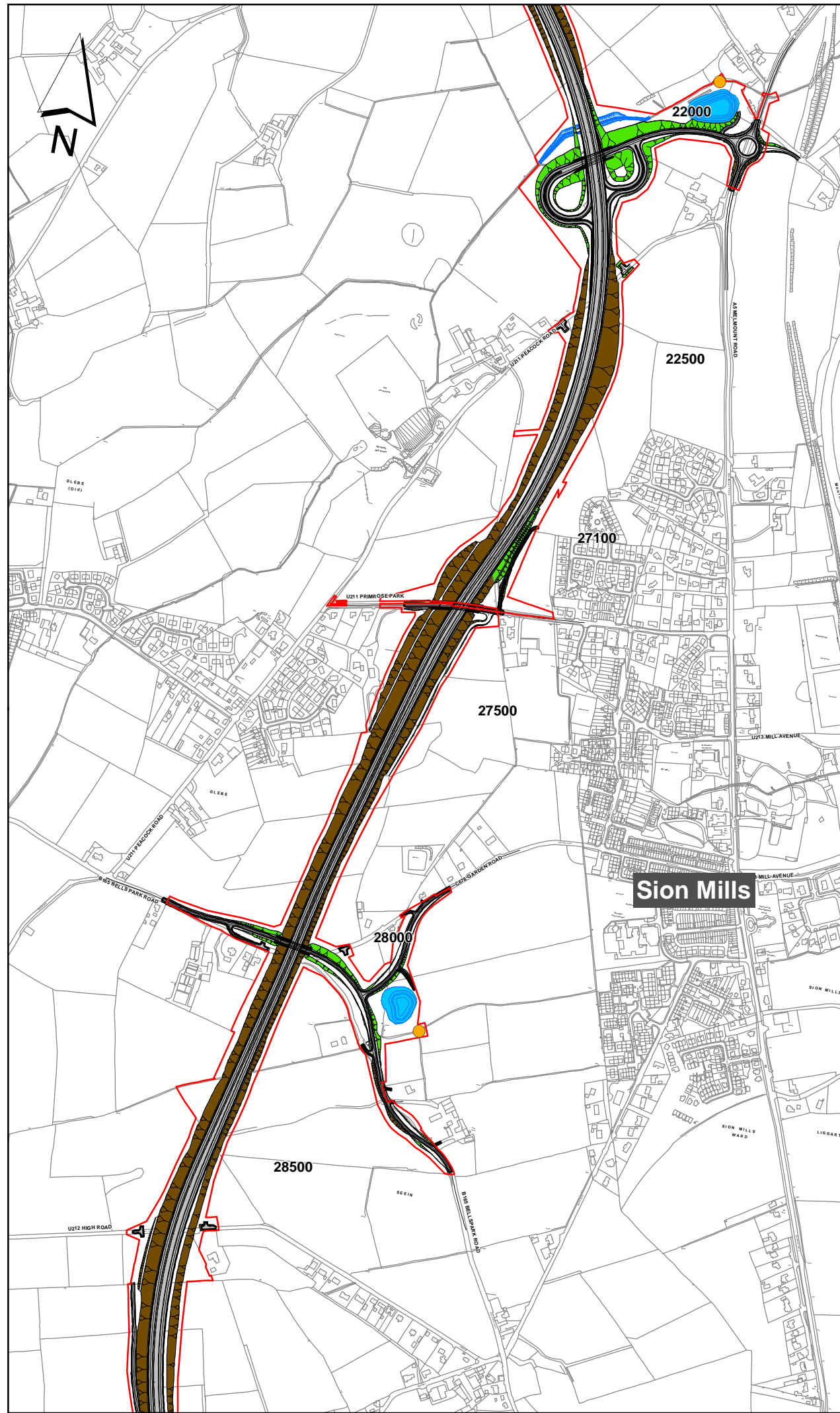
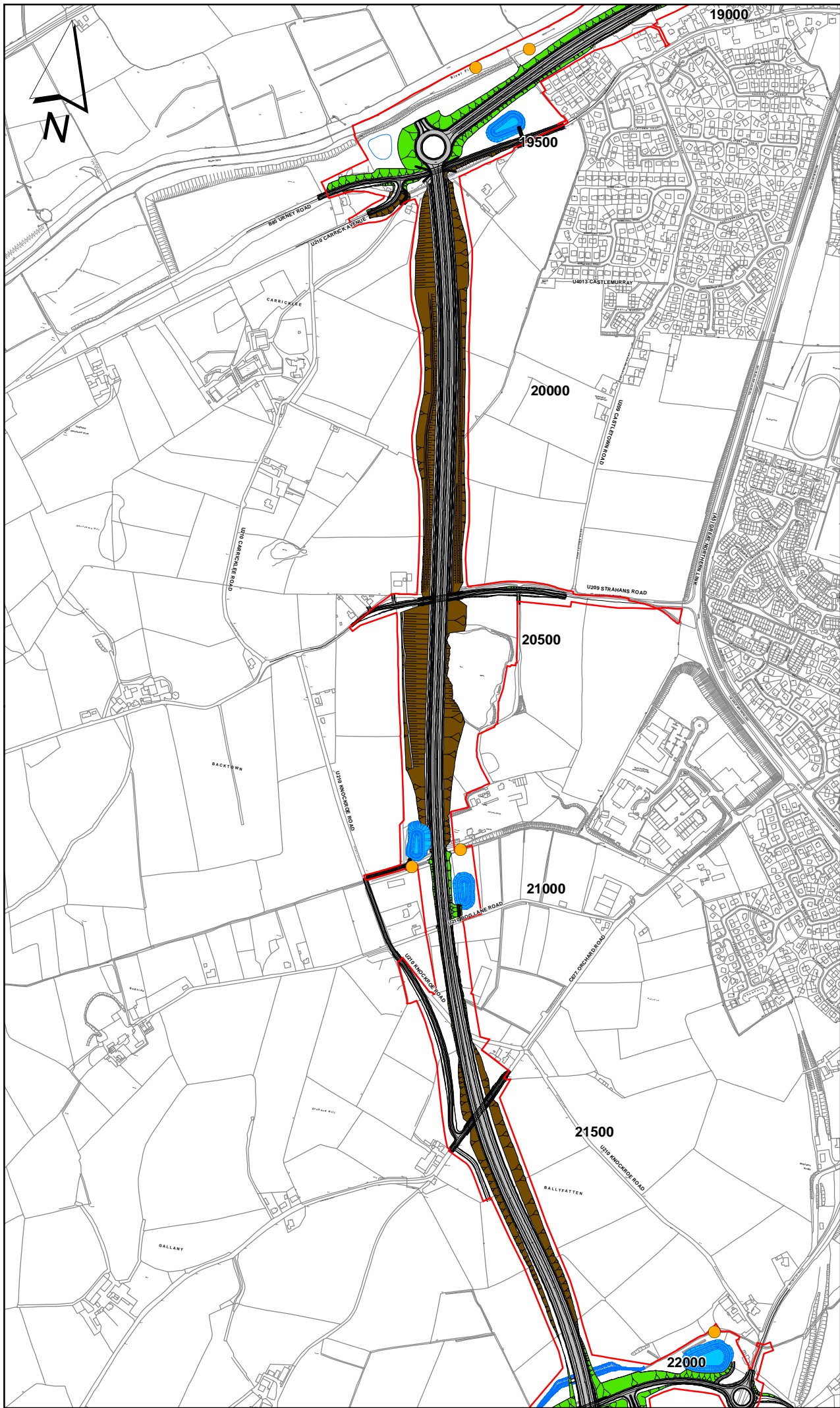

- Legend
- PROPOSED SCHEME
 - MAINLINE DRAINAGE OUTFALL
 - DRAFT VESTING LINE 2016
 - CUT
 - FILL
 - WATERCOURSE DIVERSION
 - PONDS
 - FLOOD COMPENSATORY STORAGE
 - DEPOSITION AREA

0 0.5
SCALE 1:10,000 KILOMETRES

REPRODUCED FROM ORDNANCE SURVEY OF NORTHERN IRELAND'S DATA WITH THE PERMISSION OF THE CONTROLLER OF HER MAJESTY'S STATIONERY OFFICE. © CROWN COPYRIGHT AND DATABASE RIGHTS NIMA ES&L214. UNAUTHORISED REPRODUCTION INFRINGES © CROWN COPYRIGHT AND MAY LEAD TO PROSECUTION OR CIVIL PROCEEDINGS

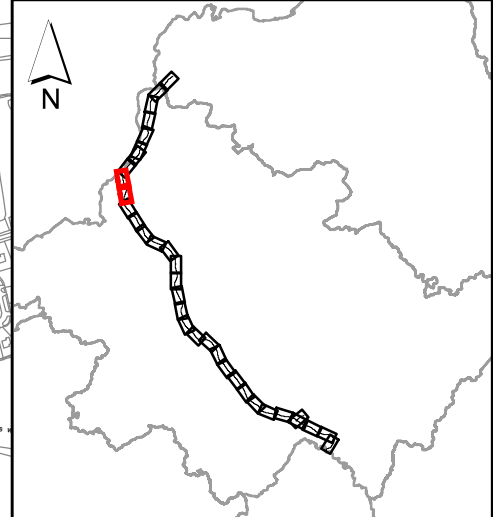

Client	transportni	
Project	A5WTC Western Transport Corridor	
	 building great relationships	
Drawing Title	ENVIRONMENTAL STATEMENT PROPOSED SCHEME	
Figure No	Figure 6.5	Version A

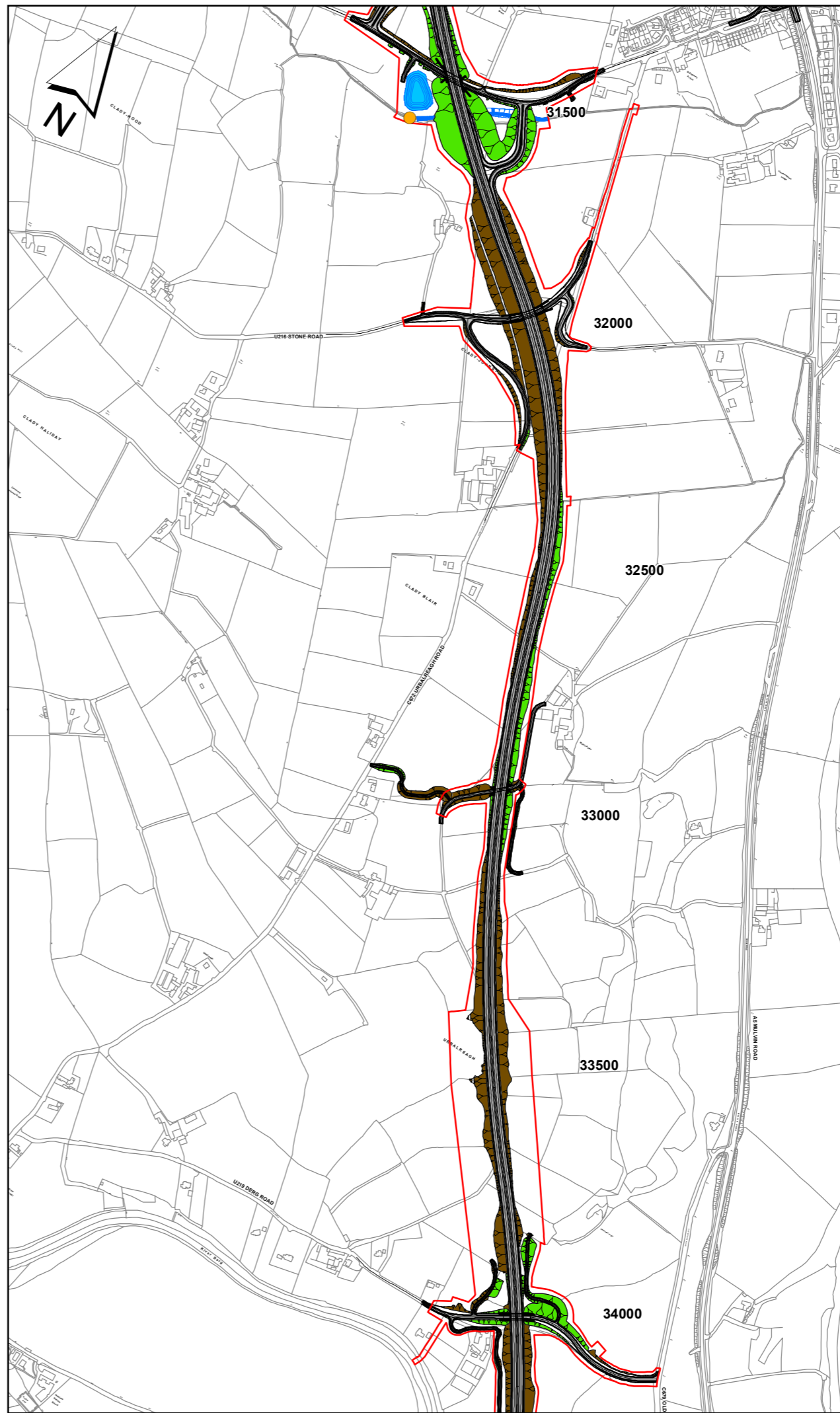
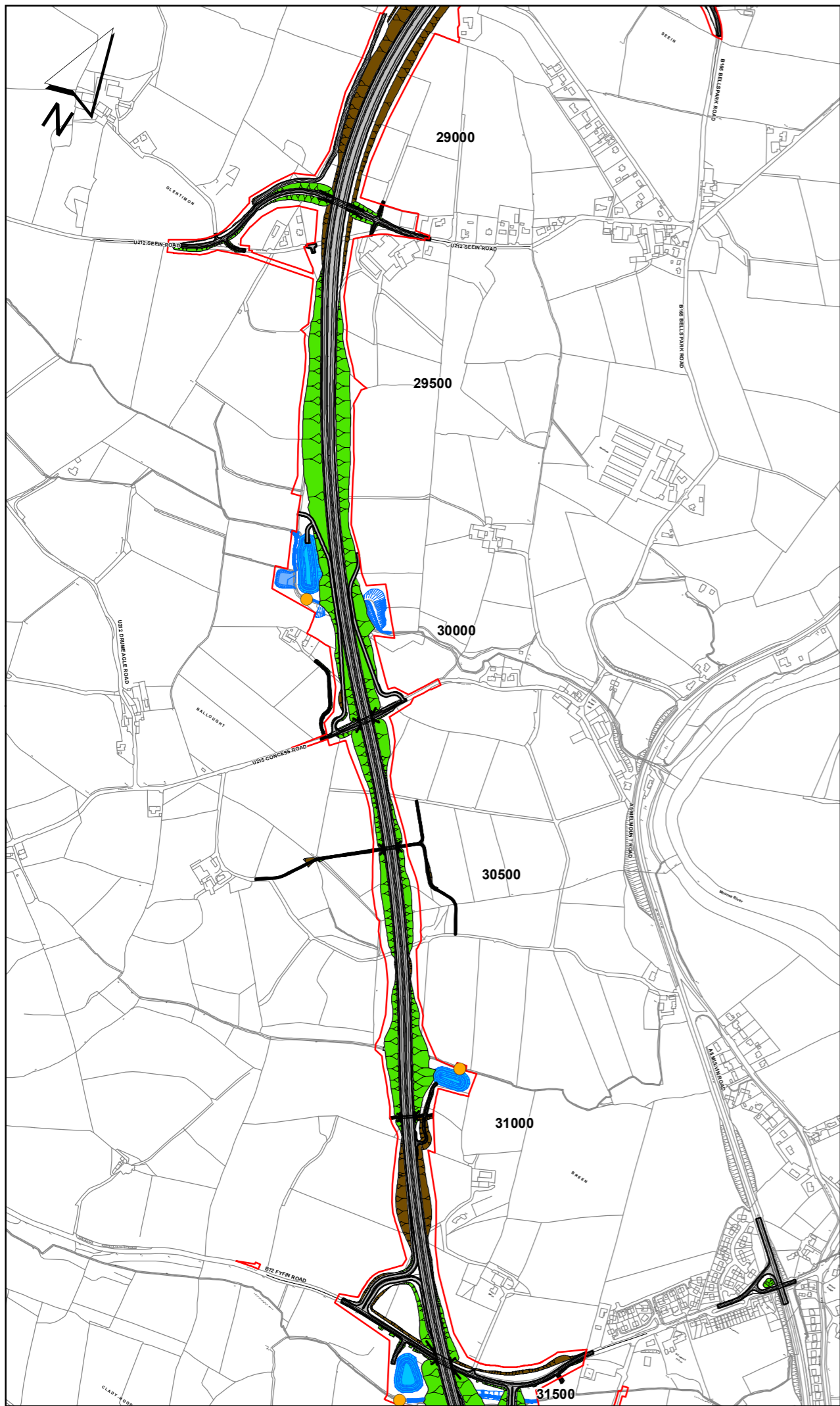

- Legend
- PROPOSED SCHEME
 - MAINLINE DRAINAGE OUTFALL
 - - - DRAFT VESTING LINE 2016
 - CUT
 - FILL
 - WATERCOURSE DIVERSION
 - PONDS
 - FLOOD COMPENSATORY STORAGE
 - DEPOSITION AREA

0 0.5
SCALE 1:10,000 KILOMETRES

REPRODUCED FROM ORDNANCE SURVEY OF NORTHERN IRELAND'S DATA WITH THE PERMISSION OF THE CONTROLLER OF HER MAJESTY'S STATIONERY OFFICE. © CROWN COPYRIGHT AND DATABASE RIGHTS NIMA ES&LA214. UNAUTHORISED REPRODUCTION INFRINGES © CROWN COPYRIGHT AND MAY LEAD TO PROSECUTION OR CIVIL PROCEEDINGS

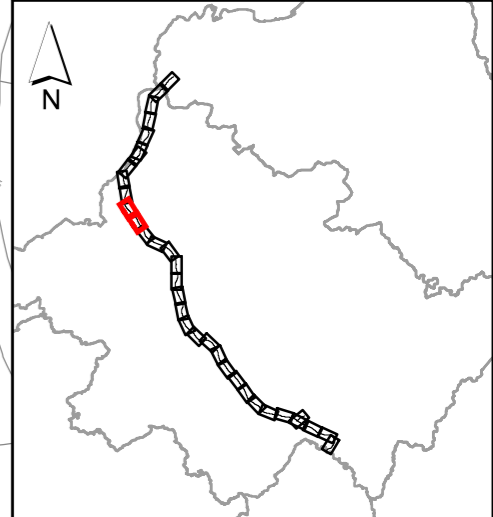

Client **transportni**

Project **A5WTC**
Western Transport Corridor

mouchel
building great relationships

Drawing Title
ENVIRONMENTAL STATEMENT
PROPOSED SCHEME

Figure No **Figure 6.6** Version **A**

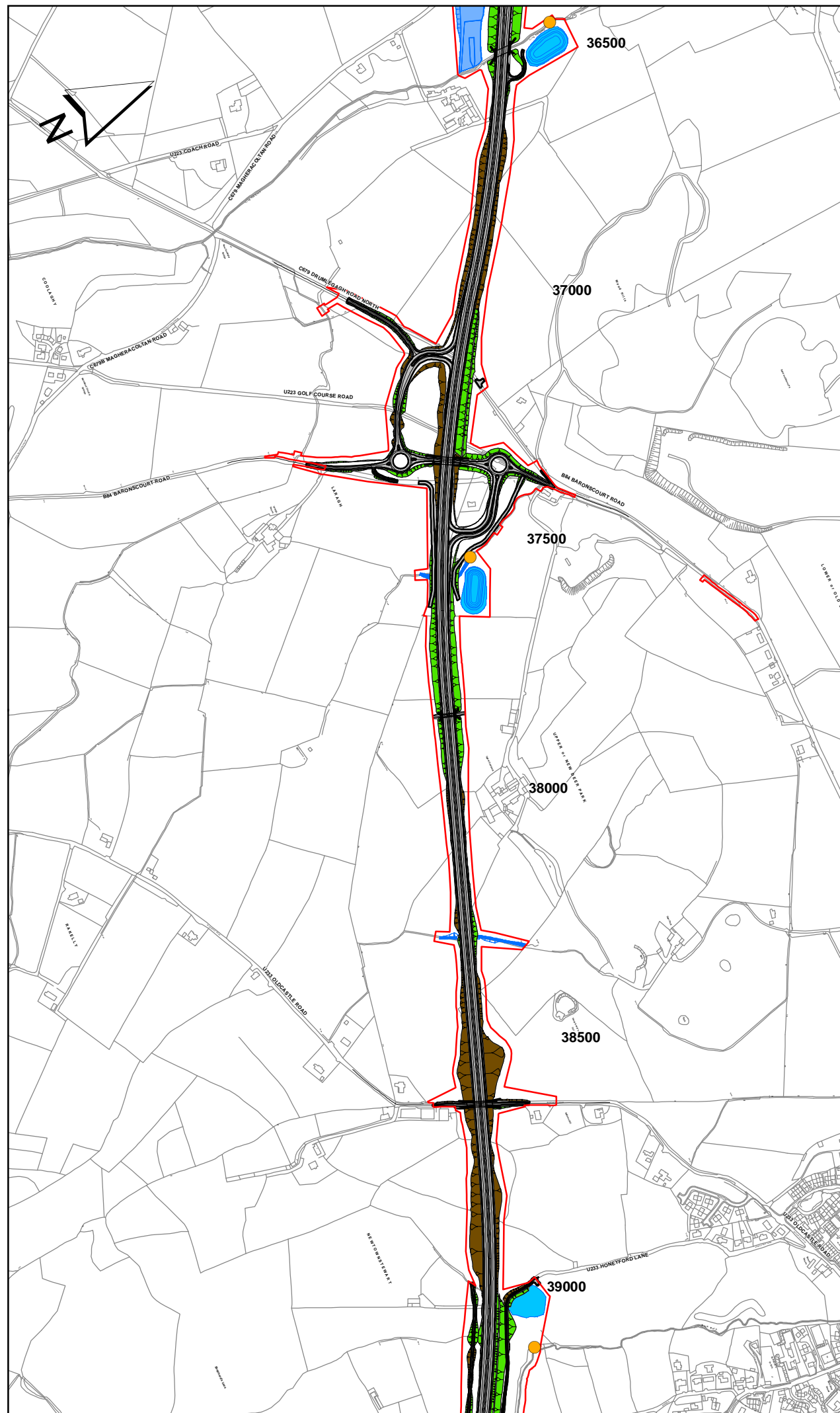
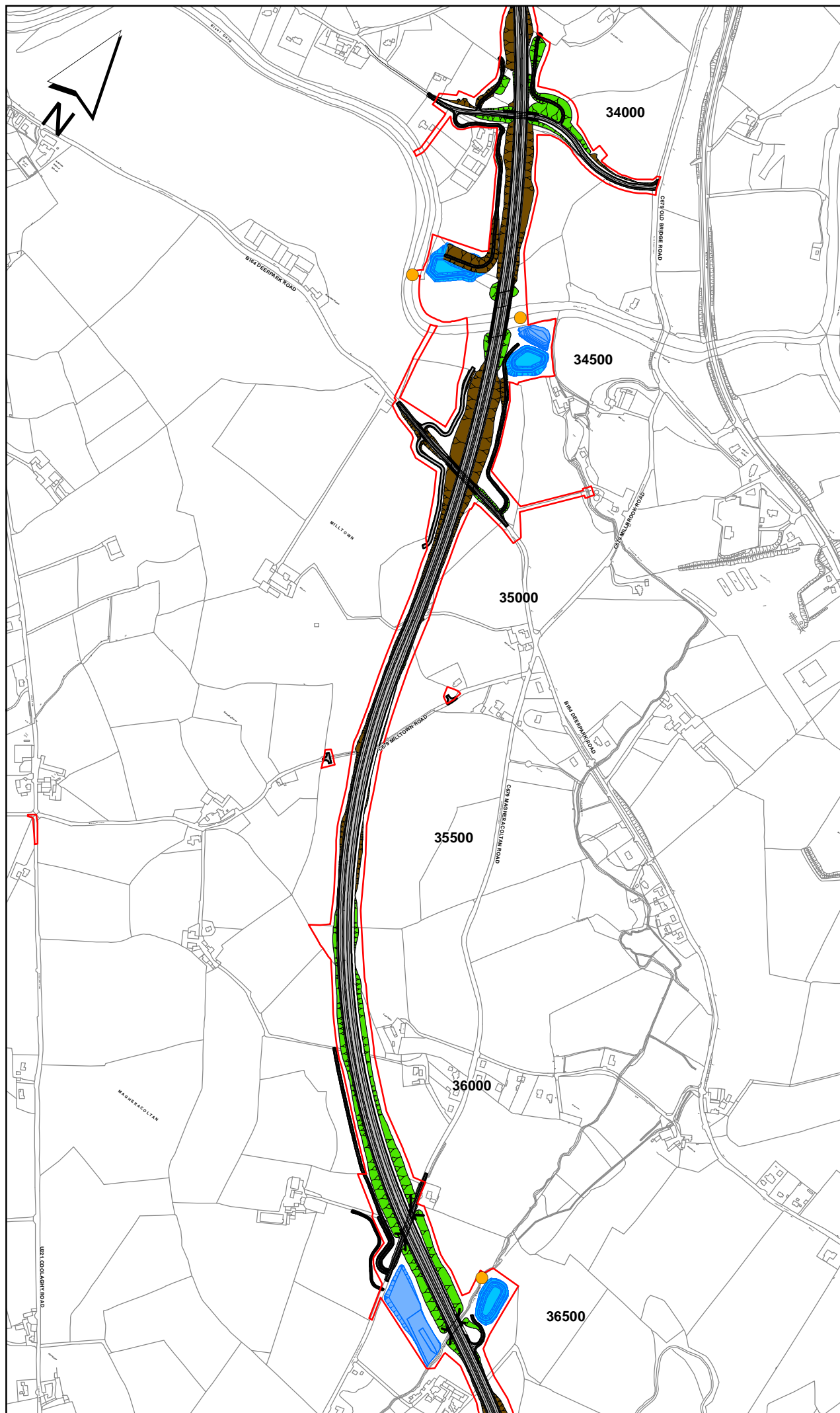

- Legend
- PROPOSED SCHEME
 - MAINLINE DRAINAGE OUTFALL
 - - - DRAFT VESTING LINE 2016
 - CUT
 - FILL
 - WATERCOURSE DIVERSION
 - PONDS
 - FLOOD COMPENSATORY STORAGE
 - DEPOSITION AREA

0 0.5
SCALE 1:10,000 KILOMETRES

REPRODUCED FROM ORDNANCE SURVEY OF NORTHERN IRELAND'S DATA WITH THE PERMISSION OF THE CONTROLLER OF HER MAJESTY'S STATIONERY OFFICE. © CROWN COPYRIGHT AND DATABASE RIGHTS NIMA ES&LA214. UNAUTHORISED REPRODUCTION INFRINGES © CROWN COPYRIGHT AND MAY LEAD TO PROSECUTION OR CIVIL PROCEEDINGS

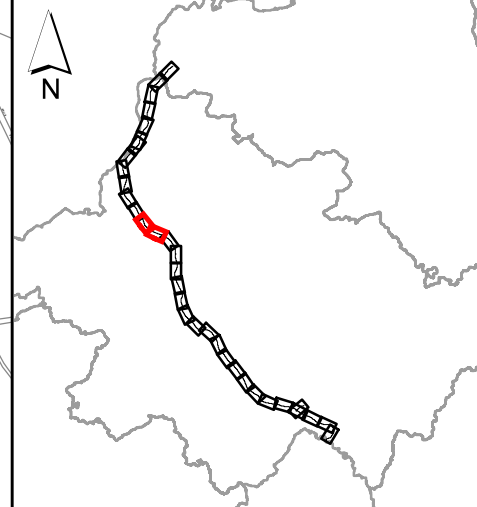

Client
transportni

Project
A5WTC
Western Transport Corridor

mouchel
building great relationships

Drawing Title
ENVIRONMENTAL STATEMENT
PROPOSED SCHEME

Figure No. **Figure 6.7** Version **A**

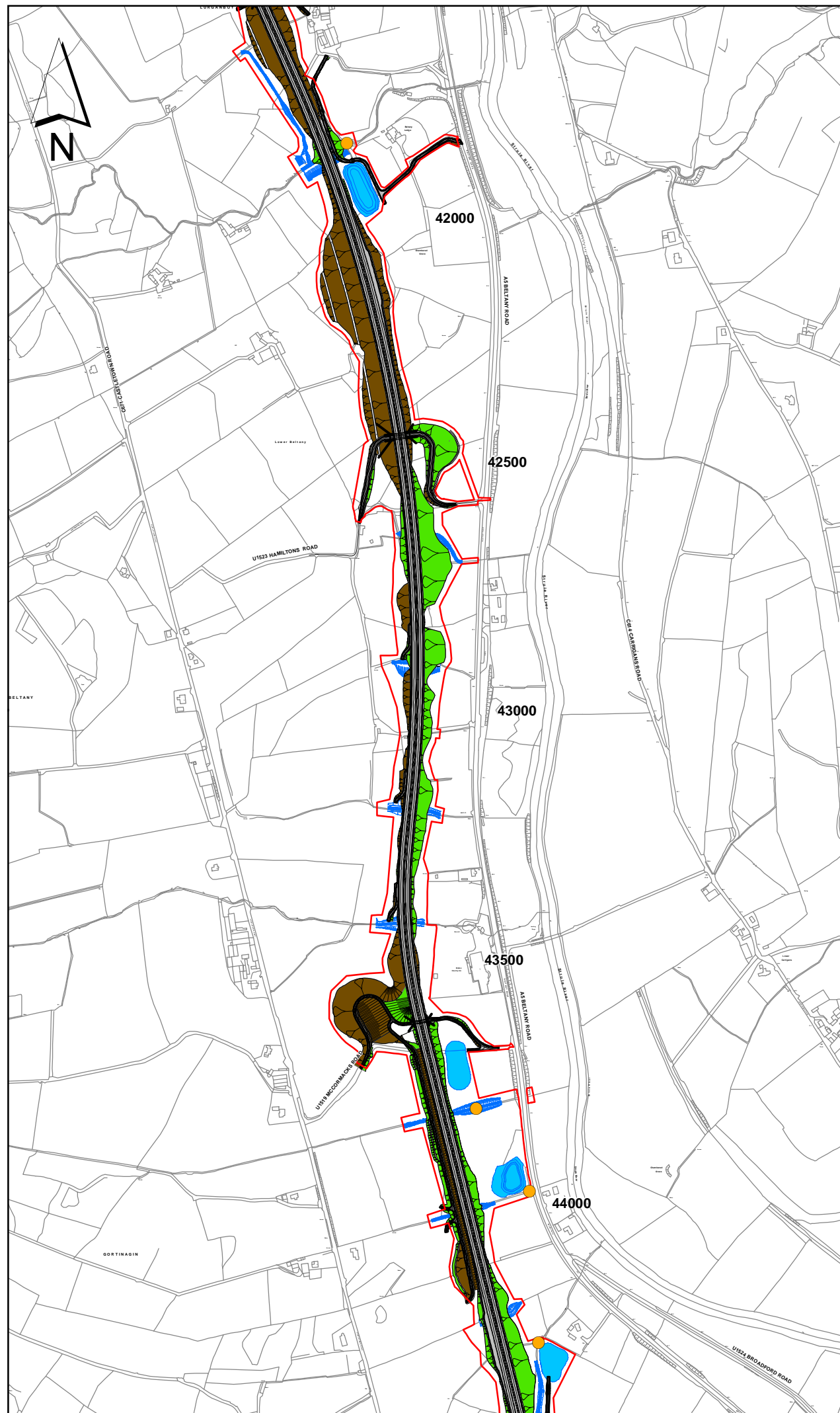
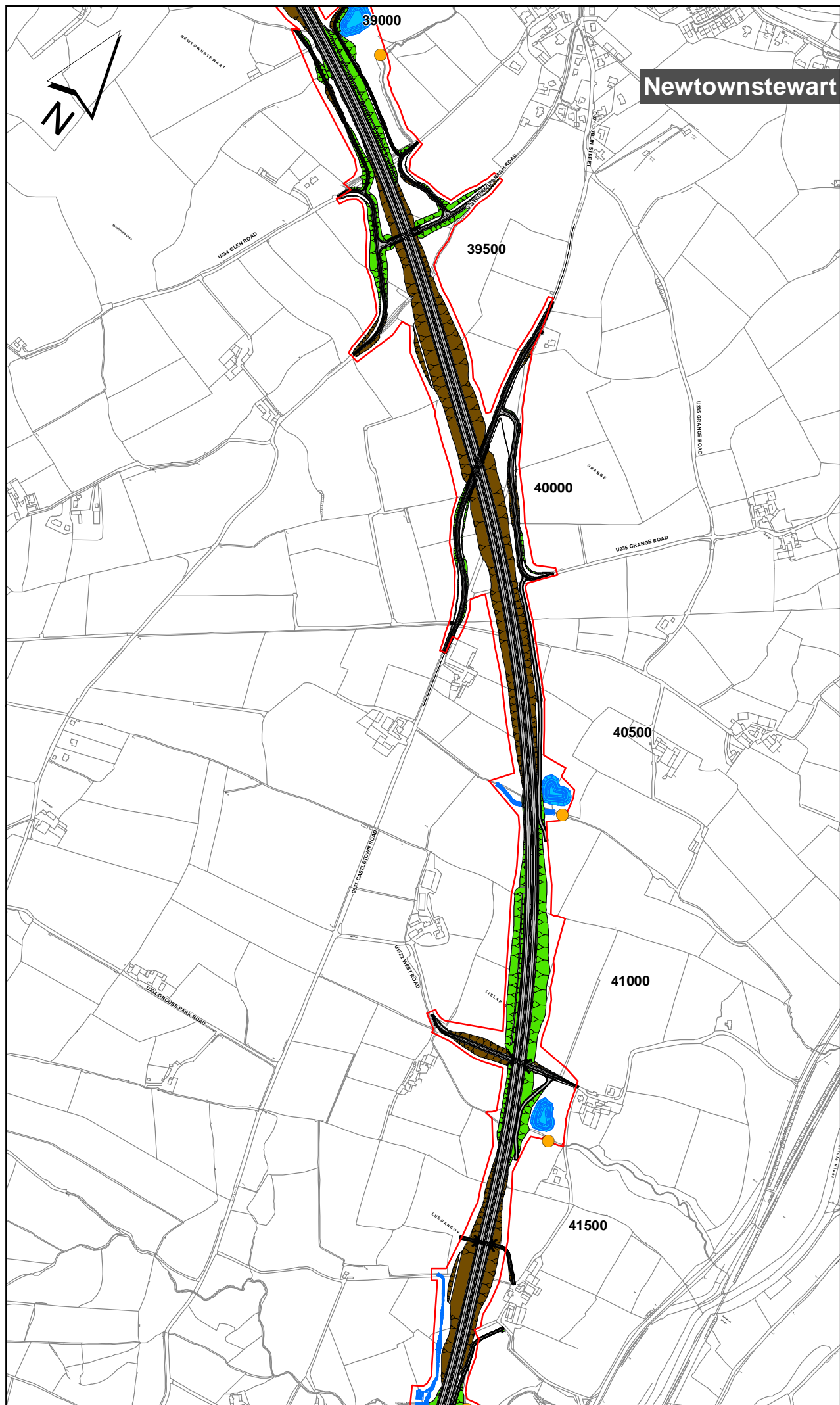

- Legend
- PROPOSED SCHEME
 - MAINLINE DRAINAGE OUTFALL
 - DRAFT VESTING LINE 2016
 - CUT
 - FILL
 - WATERCOURSE DIVERSION
 - PONDS
 - FLOOD COMPENSATORY STORAGE
 - DEPOSITION AREA





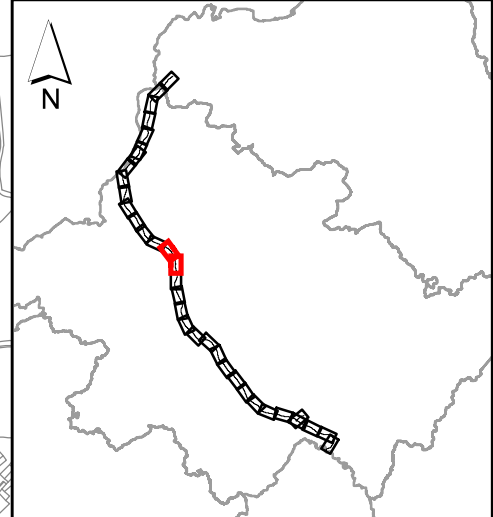

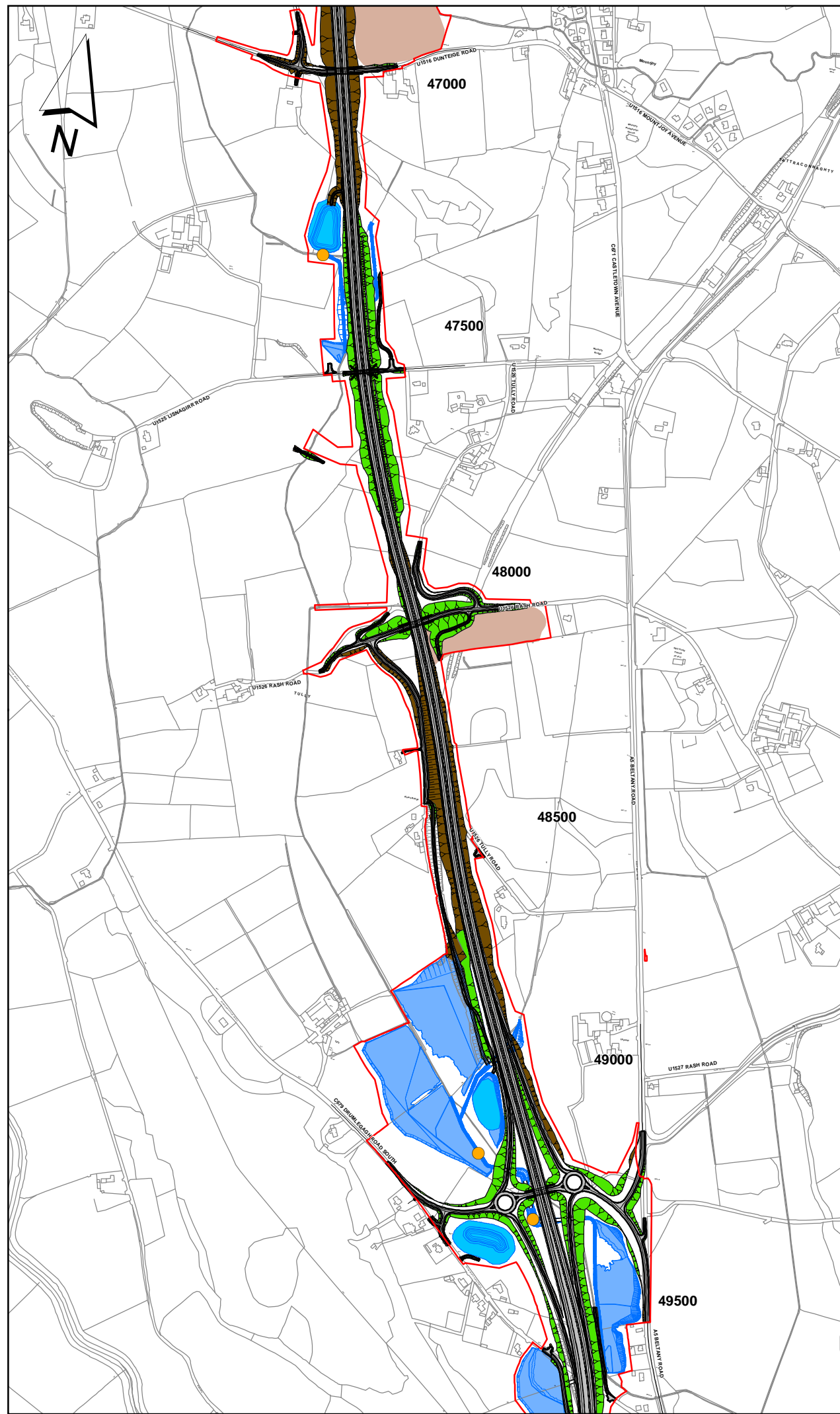
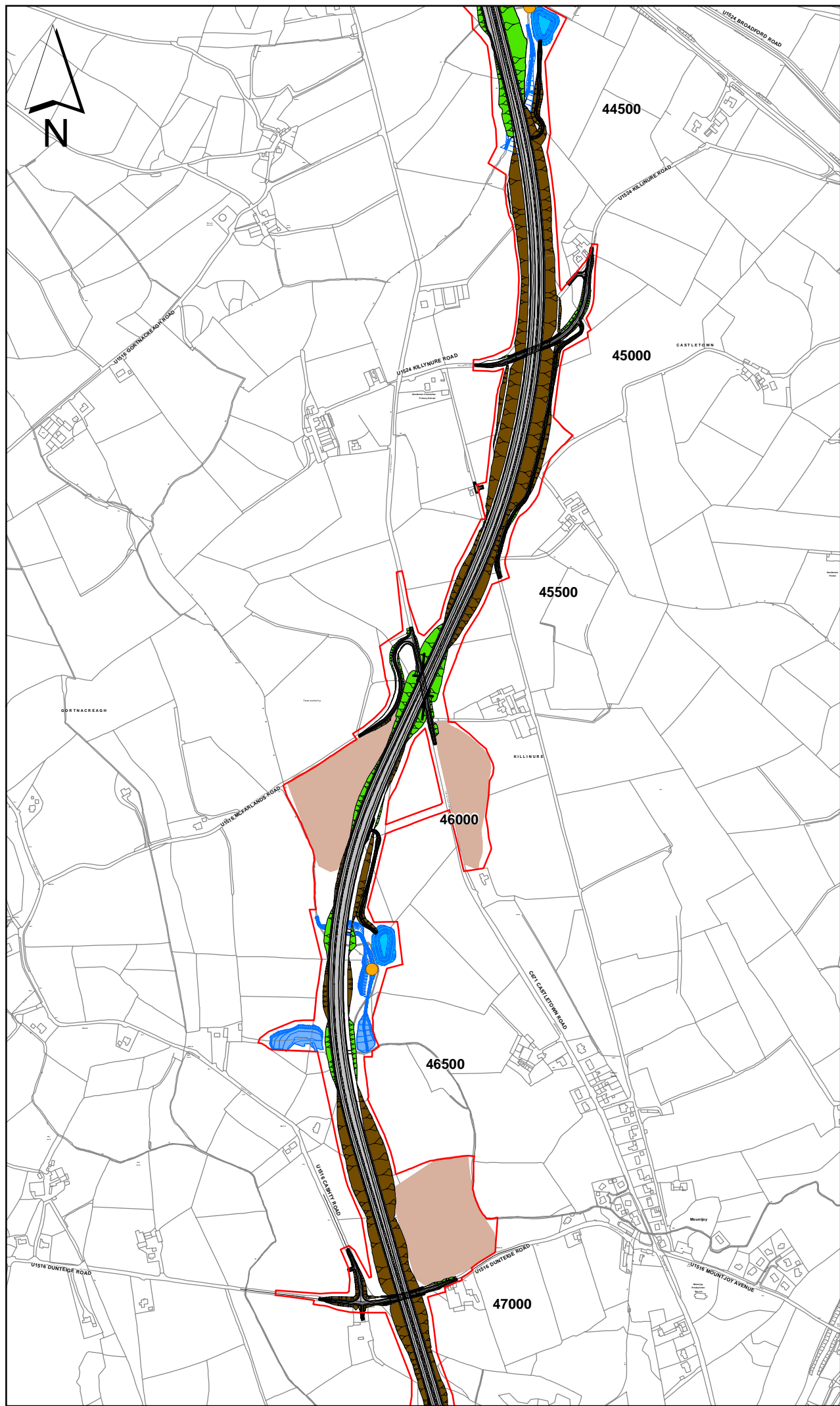

0 0.5
SCALE 1:10,000 KILOMETRES

REPRODUCED FROM ORDNANCE SURVEY OF NORTHERN IRELAND'S DATA WITH THE PERMISSION OF THE CONTROLLER OF HER MAJESTY'S STATIONERY OFFICE. © CROWN COPYRIGHT AND DATABASE RIGHTS NIMA ES&L214. UNAUTHORISED REPRODUCTION INFRINGES © CROWN COPYRIGHT AND MAY LEAD TO PROSECUTION OR CIVIL PROCEEDINGS



Client	transportni	
Project	A5WTC Western Transport Corridor	
	 building great relationships	
Drawing Title	ENVIRONMENTAL STATEMENT PROPOSED SCHEME	
Figure No	Figure 6.8	Version A



- Legend
-  PROPOSED SCHEME
 -  MAINLINE DRAINAGE OUTFALL
 -  DRAFT VESTING LINE 2016
 -  CUT
 -  FILL
 -  WATERCOURSE DIVERSION
 -  PONDS
 -  FLOOD COMPENSATORY STORAGE
 -  DEPOSITION AREA

0 0.5
SCALE 1:10,000 KILOMETRES

REPRODUCED FROM ORDNANCE SURVEY OF NORTHERN IRELAND'S DATA WITH THE PERMISSION OF THE CONTROLLER OF HER MAJESTY'S STATIONERY OFFICE. © CROWN COPYRIGHT AND DATABASE RIGHTS NIMA ES&LA214. UNAUTHORISED REPRODUCTION INFRINGES © CROWN COPYRIGHT AND MAY LEAD TO PROSECUTION OR CIVIL PROCEEDINGS

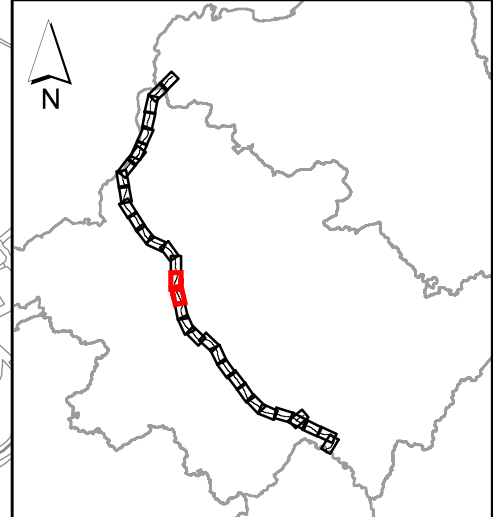

Client	transportni
Project	A5WTC <small>Western Transport Corridor</small>
	mouchel <small>building great relationships</small>
Drawing Title	ENVIRONMENTAL STATEMENT PROPOSED SCHEME
Figure No	Figure 6.9
	Version A

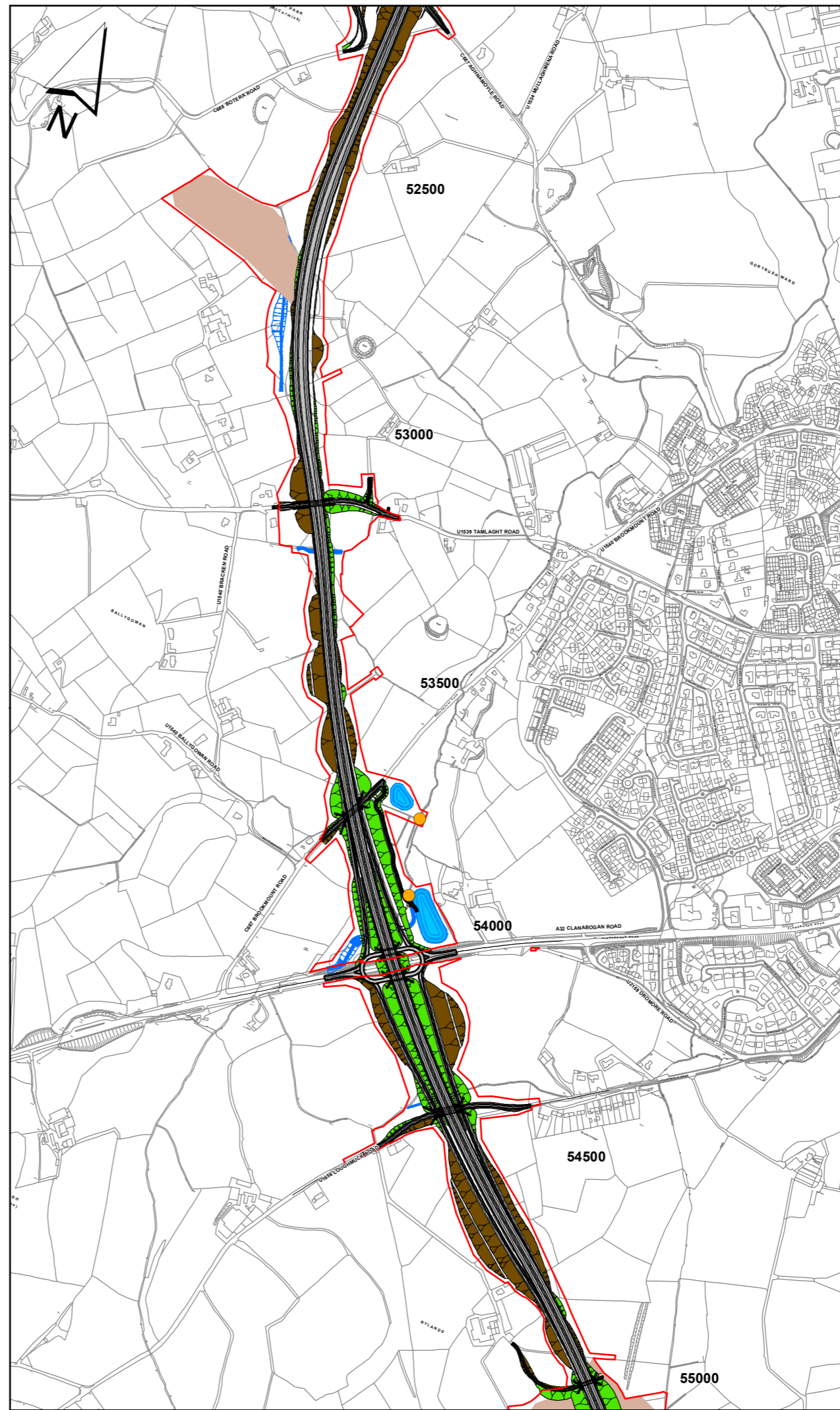
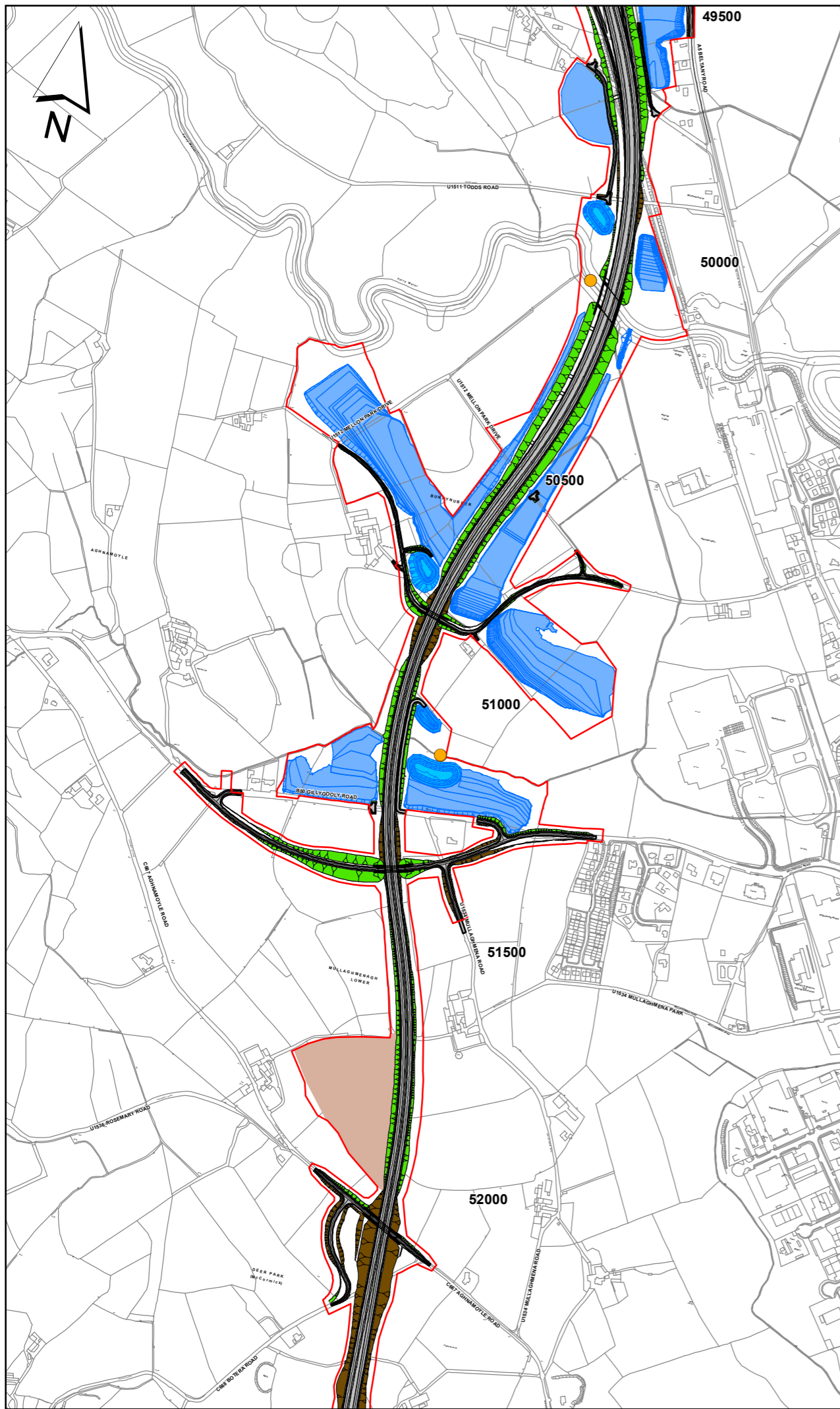

- Legend
- PROPOSED SCHEME
 - MAINLINE DRAINAGE OUTFALL
 - DRAFT VESTING LINE 2016
 - CUT
 - FILL
 - WATERCOURSE DIVERSION
 - PONDS
 - FLOOD COMPENSATORY STORAGE
 - DEPOSITION AREA

0 0.5
SCALE 1:10,000 KILOMETRES

REPRODUCED FROM ORDNANCE SURVEY OF NORTHERN IRELAND'S DATA WITH THE PERMISSION OF THE CONTROLLER OF HER MAJESTY'S STATIONERY OFFICE. © CROWN COPYRIGHT AND DATABASE RIGHTS NIMA ES&LA214. UNAUTHORISED REPRODUCTION INFRINGES © CROWN COPYRIGHT AND MAY LEAD TO PROSECUTION OR CIVIL PROCEEDINGS

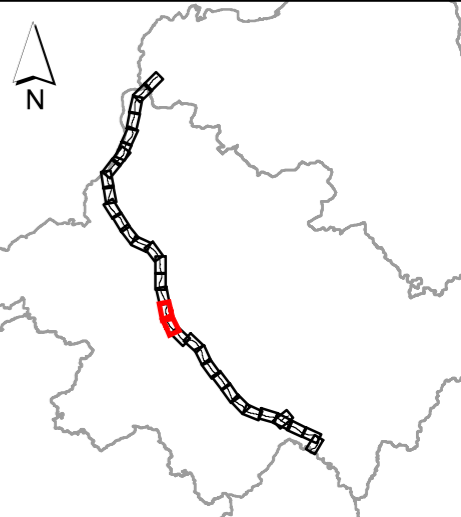

Client		
Project		
Drawing Title	ENVIRONMENTAL STATEMENT PROPOSED SCHEME	
Figure No	Figure 6.10	Version A

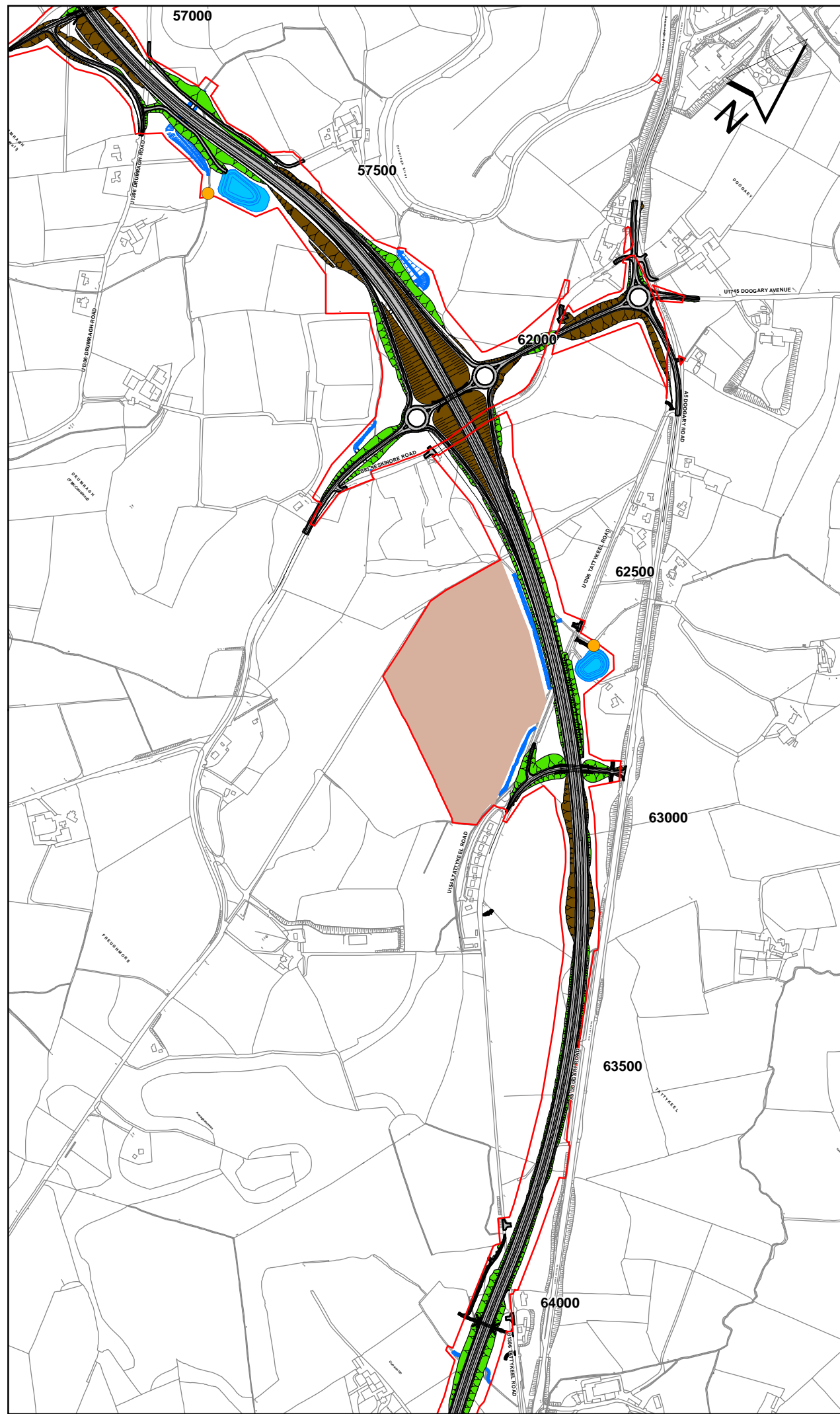
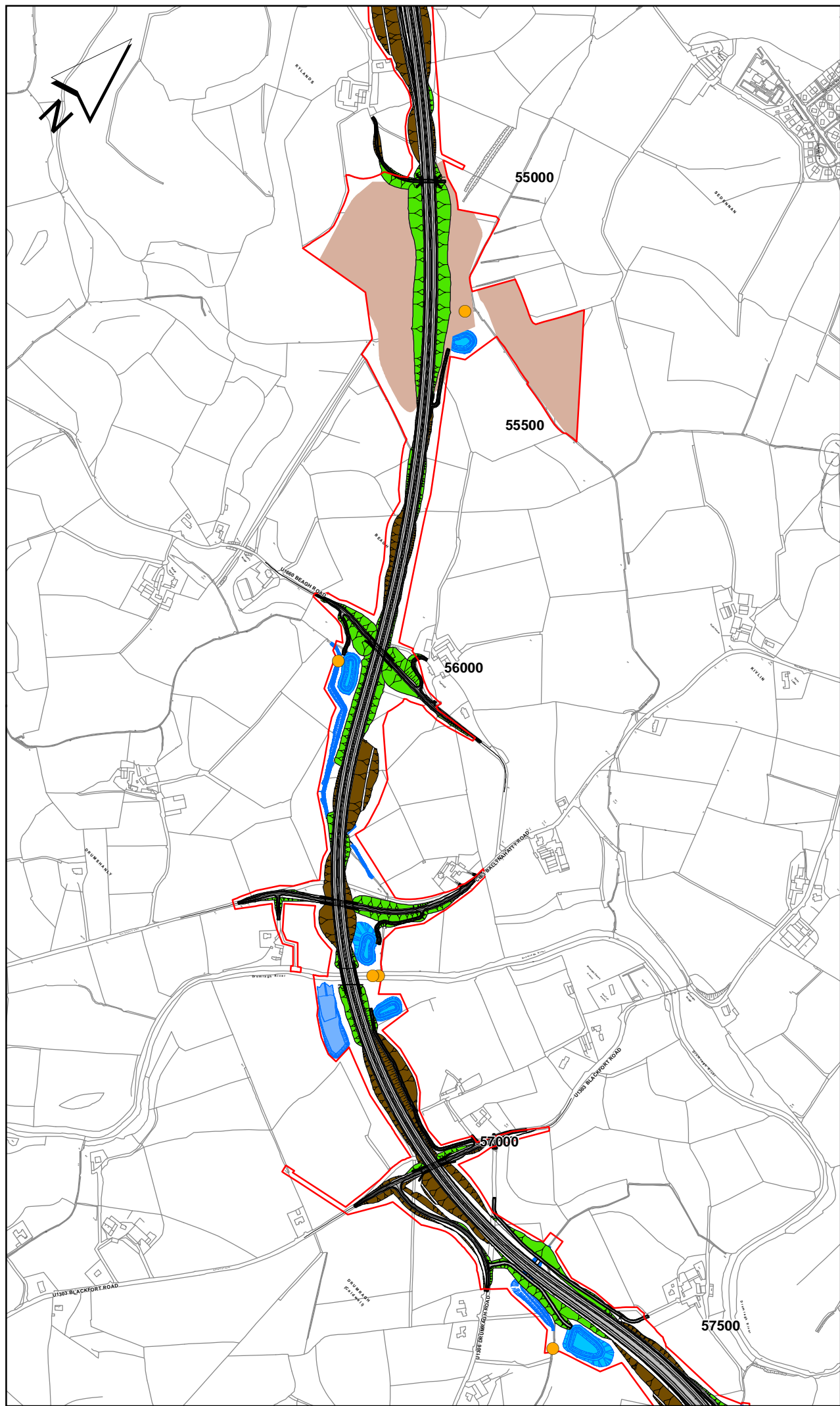

- Legend
- PROPOSED SCHEME
 - MAINLINE DRAINAGE OUTFALL
 - DRAFT VESTING LINE 2016
 - CUT
 - FILL
 - WATERCOURSE DIVERSION
 - PONDS
 - FLOOD COMPENSATORY STORAGE
 - DEPOSITION AREA

0 0.5
SCALE 1:10,000 KILOMETRES

REPRODUCED FROM ORDNANCE SURVEY OF NORTHERN IRELAND'S DATA WITH THE PERMISSION OF THE CONTROLLER OF HER MAJESTY'S STATIONERY OFFICE. © CROWN COPYRIGHT AND DATABASE RIGHTS NIMA ES&L214. UNAUTHORISED REPRODUCTION INFRINGES © CROWN COPYRIGHT AND MAY LEAD TO PROSECUTION OR CIVIL PROCEEDINGS

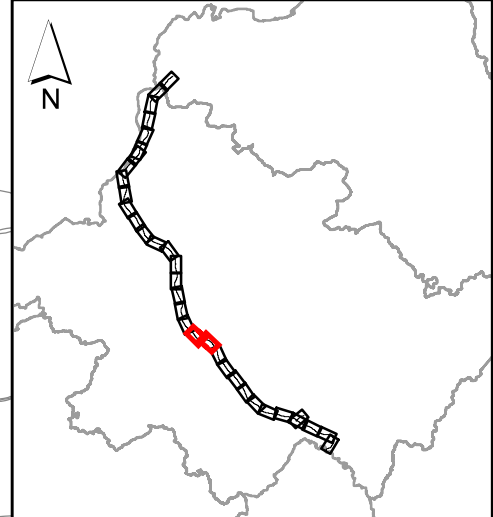

Client	transportni	
Project	A5WTC Western Transport Corridor	
	 building great relationships	
Drawing Title	ENVIRONMENTAL STATEMENT PROPOSED SCHEME	
Figure No	Figure 6.11	Version A

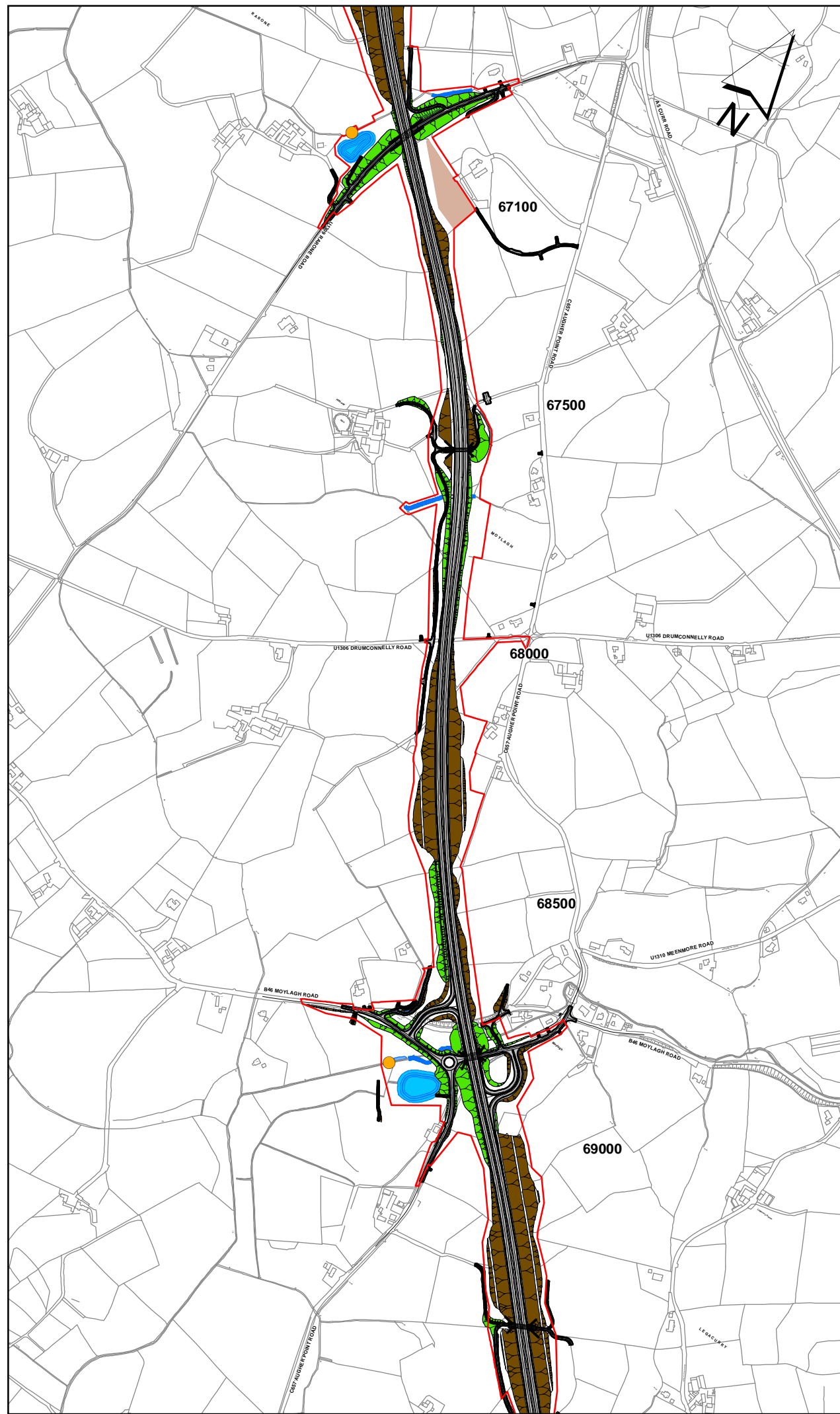
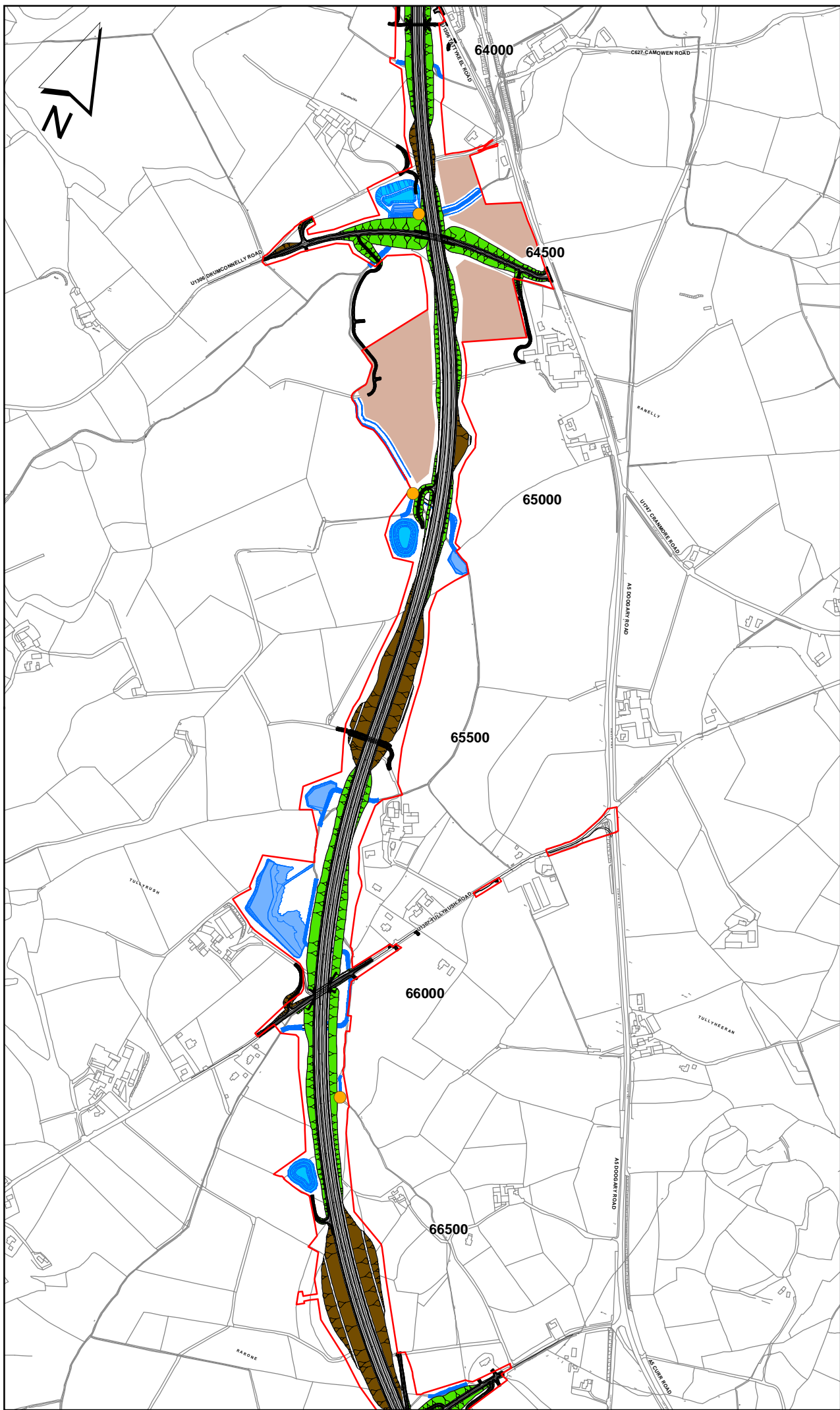

- Legend
- PROPOSED SCHEME
 - MAINLINE DRAINAGE OUTFALL
 - DRAFT VESTING LINE 2016
 - CUT
 - FILL
 - WATERCOURSE DIVERSION
 - PONDS
 - FLOOD COMPENSATORY STORAGE
 - DEPOSITION AREA

0 0.5
SCALE 1:10,000 KILOMETRES

REPRODUCED FROM ORDNANCE SURVEY OF NORTHERN IRELAND'S DATA WITH THE PERMISSION OF THE CONTROLLER OF HER MAJESTY'S STATIONERY OFFICE. © CROWN COPYRIGHT AND DATABASE RIGHTS NIMA ES&LA214. UNAUTHORISED REPRODUCTION INFRINGES © CROWN COPYRIGHT AND MAY LEAD TO PROSECUTION OR CIVIL PROCEEDINGS

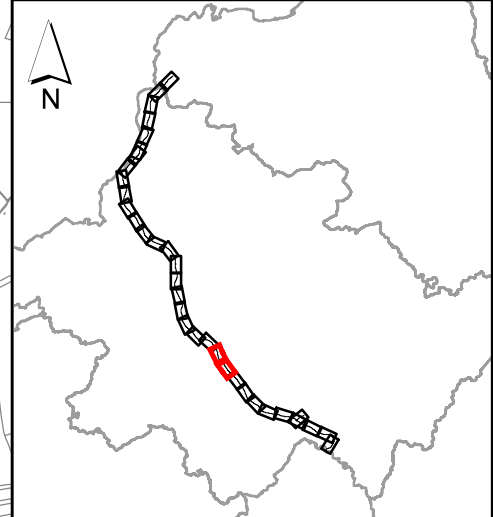

Client		
Project		
Drawing Title	ENVIRONMENTAL STATEMENT PROPOSED SCHEME	
Figure No	Figure 6.12	Version A

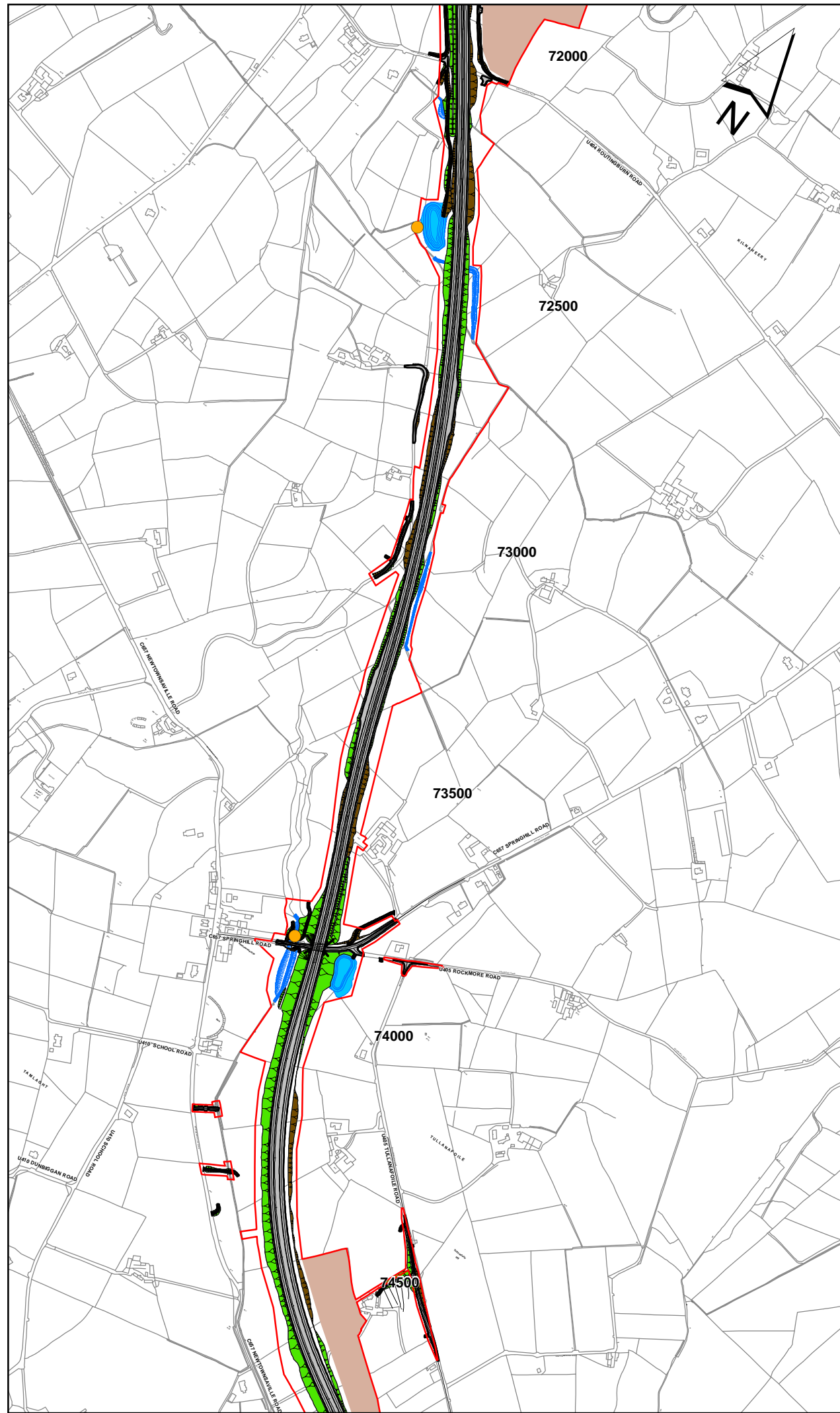
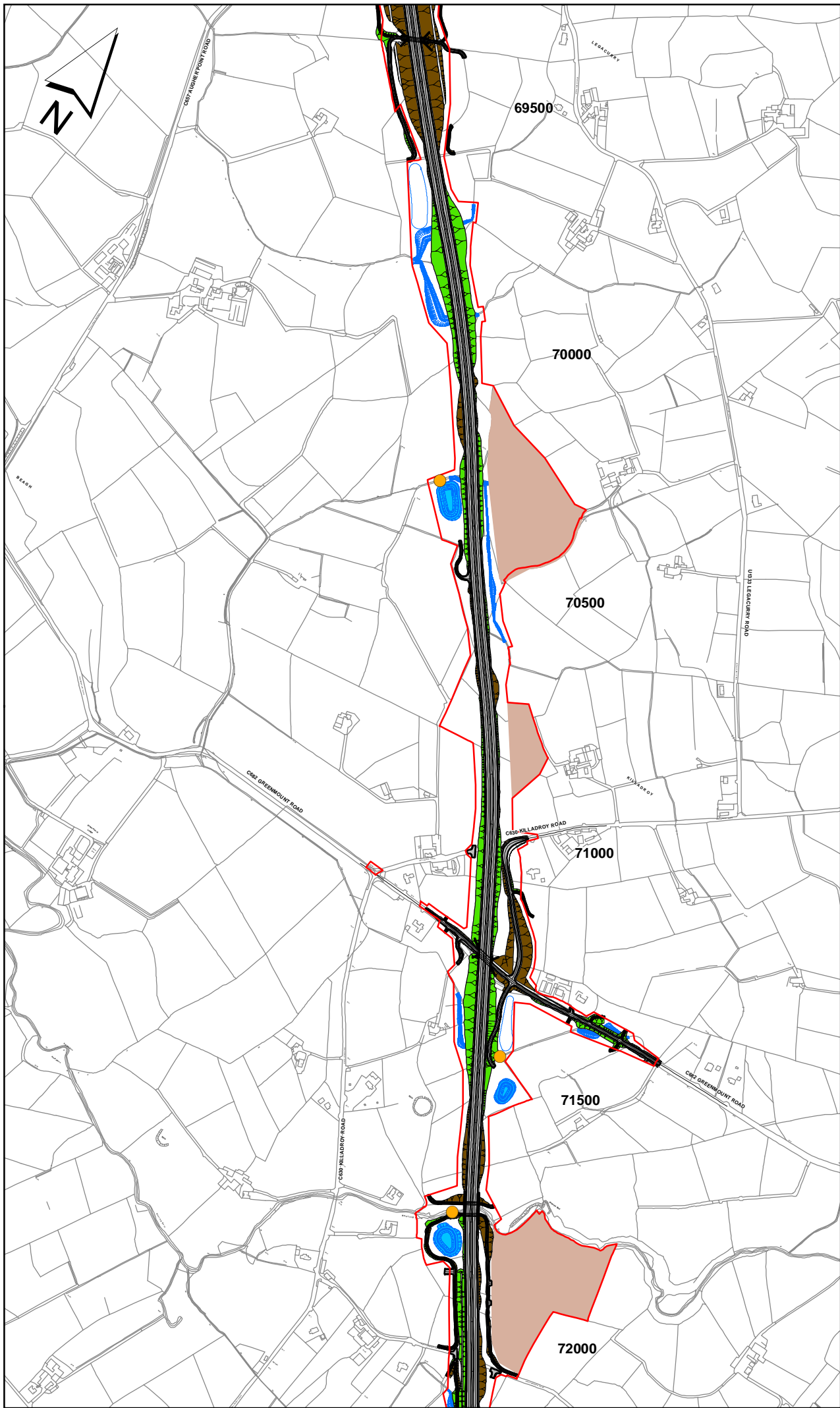

- Legend
- PROPOSED SCHEME
 - MAINLINE DRAINAGE OUTFALL
 - DRAFT VESTING LINE 2016
 - CUT
 - FILL
 - WATERCOURSE DIVERSION
 - PONDS
 - FLOOD COMPENSATORY STORAGE
 - DEPOSITION AREA

0 0.5
SCALE 1:10,000 KILOMETRES

REPRODUCED FROM ORDNANCE SURVEY OF NORTHERN IRELAND'S DATA WITH THE PERMISSION OF THE CONTROLLER OF HER MAJESTY'S STATIONERY OFFICE. © CROWN COPYRIGHT AND DATABASE RIGHTS NIMA ES&L214. UNAUTHORISED REPRODUCTION INFRINGES © CROWN COPYRIGHT AND MAY LEAD TO PROSECUTION OR CIVIL PROCEEDINGS

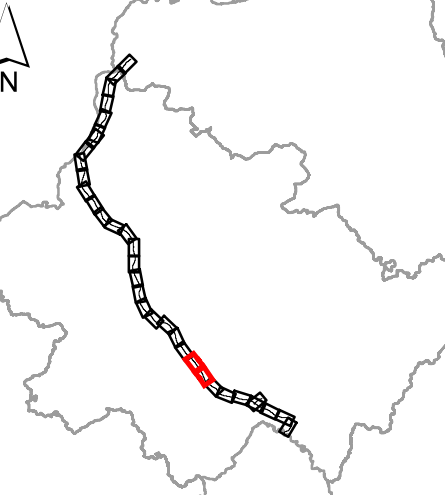

Client
transportni

Project
A5WTC
Western Transport Corridor

mouchel
building great relationships

Drawing Title
**ENVIRONMENTAL STATEMENT
PROPOSED SCHEME**

Figure No
Figure 6.13

Version
A

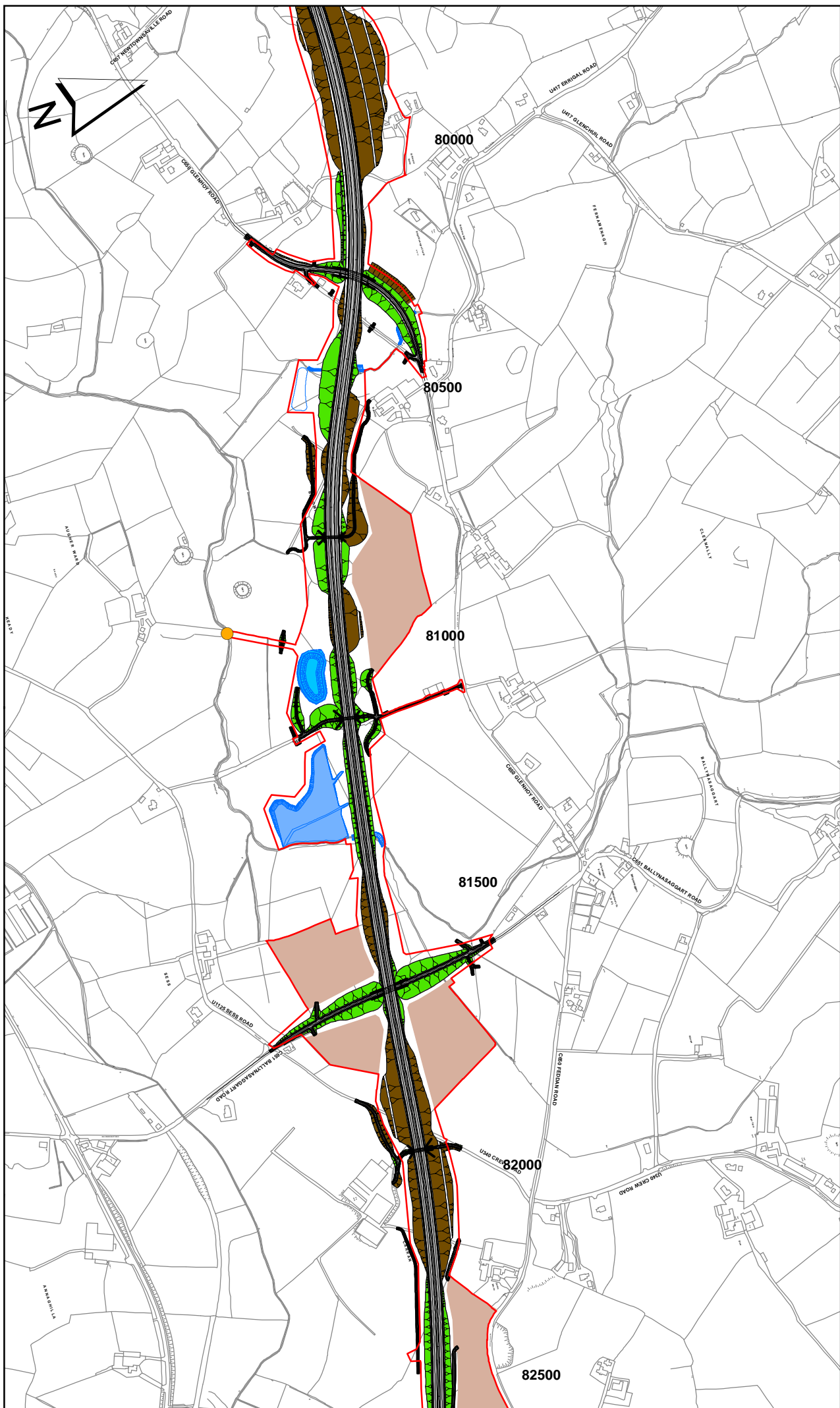

- Legend
- PROPOSED SCHEME
 - MAINLINE DRAINAGE OUTFALL
 - DRAFT VESTING LINE 2016
 - INDICATIVE FENCE LINE
 - CUT
 - FILL
 - WATERCOURSE DIVERSION
 - PONDS
 - FLOOD COMPENSATORY STORAGE
 - DEPOSITION AREA

0 0.5
SCALE 1:10,000 KILOMETRES

REPRODUCED FROM ORDNANCE SURVEY OF NORTHERN IRELAND'S DATA WITH THE PERMISSION OF THE CONTROLLER OF HER MAJESTY'S STATIONERY OFFICE. © CROWN COPYRIGHT AND DATABASE RIGHTS NIMA ES&L214. UNAUTHORISED REPRODUCTION INFRINGES © CROWN COPYRIGHT AND MAY LEAD TO PROSECUTION OR CIVIL PROCEEDINGS

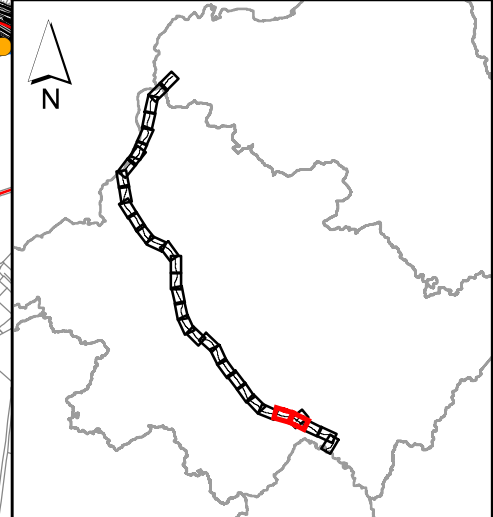

Client	transportni
Project	A5WTC <small>Western Transport Corridor</small>
	mouchel <small>building great relationships</small>
Drawing Title	ENVIRONMENTAL STATEMENT PROPOSED SCHEME
Figure No	Figure 6.15
	Version A

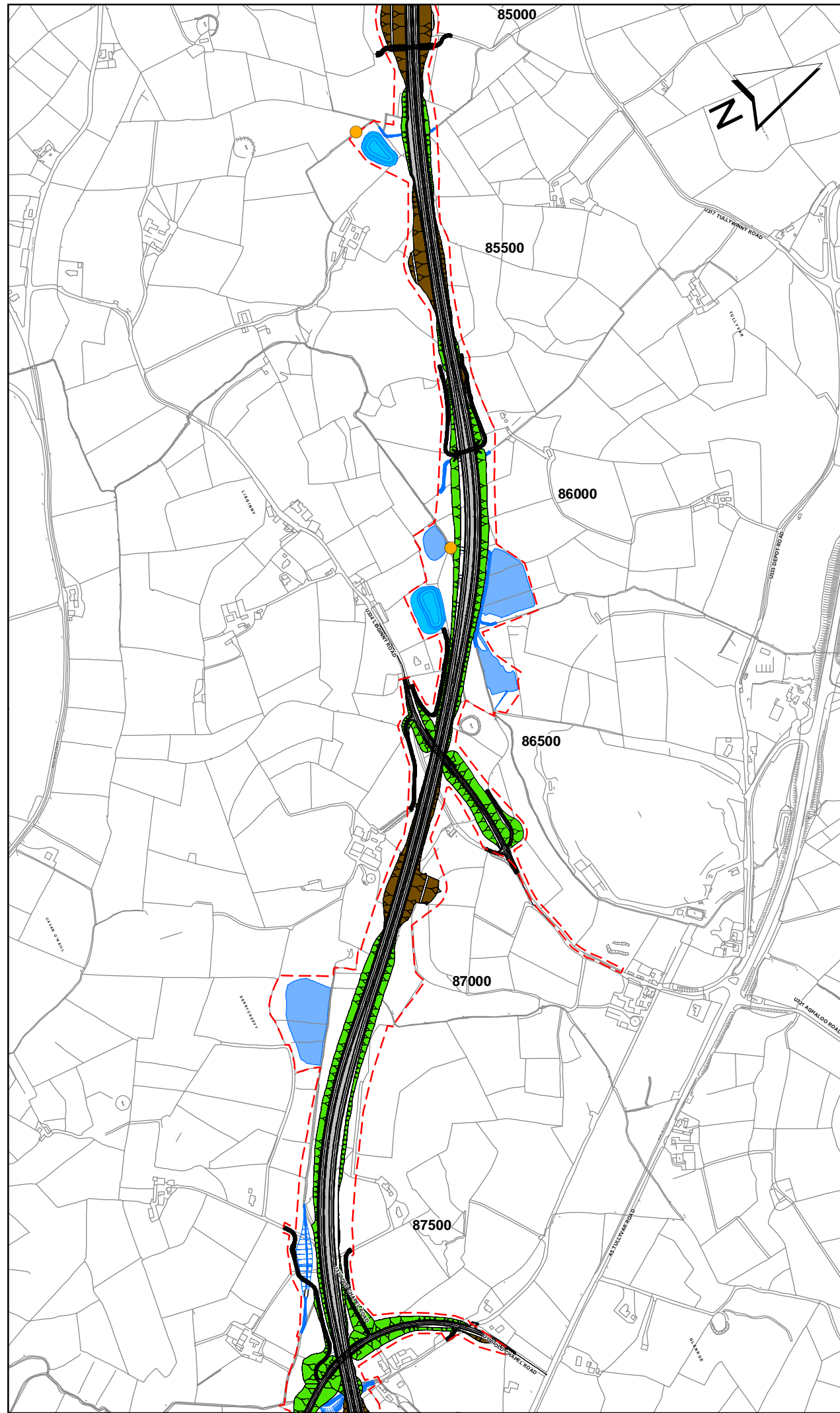

- Legend
- PROPOSED SCHEME
 - MAINLINE DRAINAGE OUTFALL
 - DRAFT VESTING LINE 2016
 - - - INDICATIVE FENCE LINE
 - CUT
 - FILL
 - WATERCOURSE DIVERSION
 - PONDS
 - FLOOD COMPENSATORY STORAGE
 - DEPOSITION AREA

0 0.5
SCALE 1:10,000 KILOMETRES

REPRODUCED FROM ORDNANCE SURVEY OF NORTHERN IRELAND'S DATA WITH THE PERMISSION OF THE CONTROLLER OF HER MAJESTY'S STATIONERY OFFICE. © CROWN COPYRIGHT AND DATABASE RIGHTS NIMA ES&L214. UNAUTHORISED REPRODUCTION INFRINGES © CROWN COPYRIGHT AND MAY LEAD TO PROSECUTION OR CIVIL PROCEEDINGS

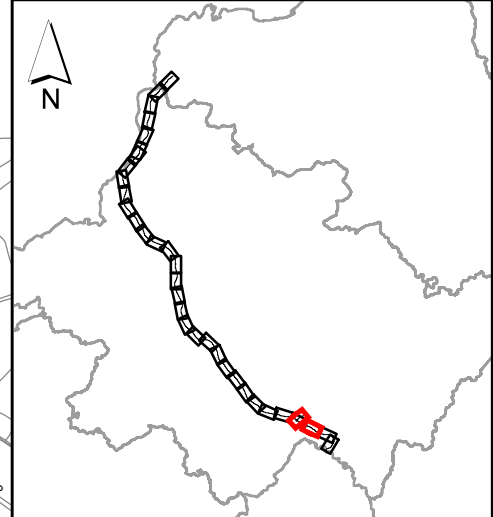

Client
transportni

Project
A5WTC
Western Transport Corridor

mouchel
building great relationships

Drawing Title
ENVIRONMENTAL STATEMENT
PROPOSED SCHEME

Figure No
Figure 6.16

Version
A

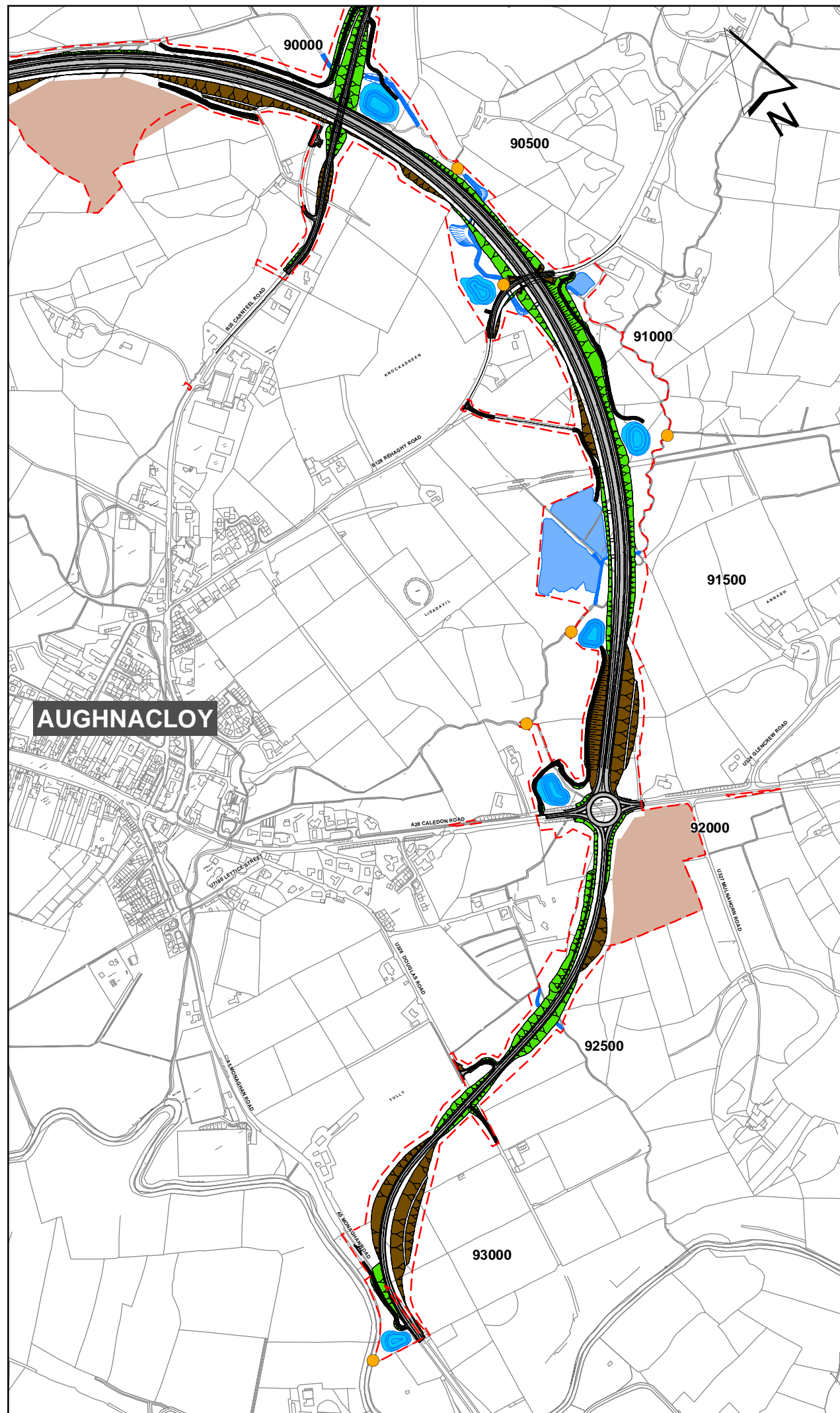
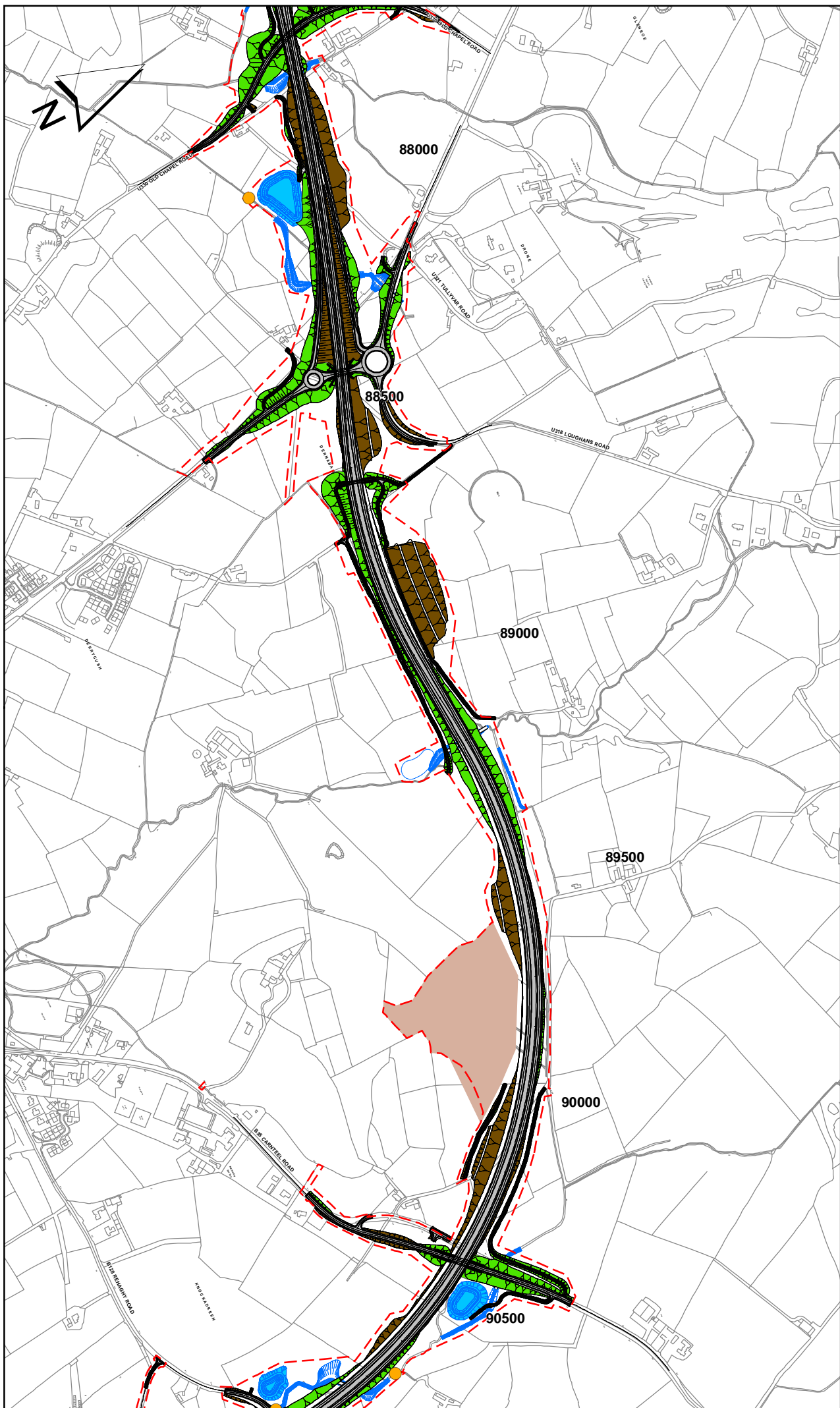

- Legend
- PROPOSED SCHEME
 - MAINLINE DRAINAGE OUTFALL
 - DRAFT VESTING LINE 2016
 - INDICATIVE FENCE LINE
 - CUT
 - FILL
 - WATERCOURSE DIVERSION
 - PONDS
 - FLOOD COMPENSATORY STORAGE
 - DEPOSITION AREA

0 0.5
SCALE 1:10,000 KILOMETRES

REPRODUCED FROM ORDNANCE SURVEY OF NORTHERN IRELAND'S DATA WITH THE PERMISSION OF THE CONTROLLER OF HER MAJESTY'S STATIONERY OFFICE. © CROWN COPYRIGHT AND DATABASE RIGHTS NIMA ES&L214. UNAUTHORISED REPRODUCTION INFRINGES © CROWN COPYRIGHT AND MAY LEAD TO PROSECUTION OR CIVIL PROCEEDINGS

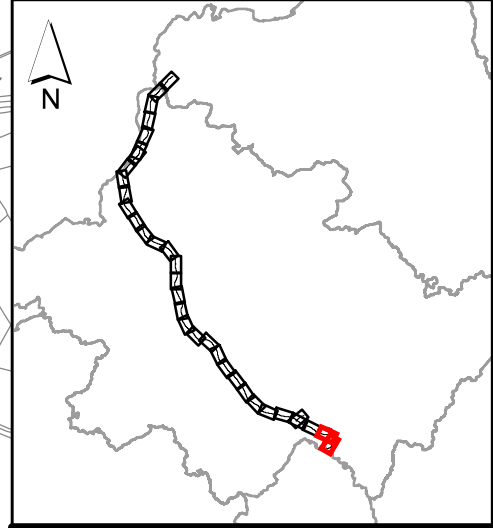

AUGHNACLOY

Client	transportni
Project	A5 WTC Western Transport Corridor
	mouchel building great relationships
Drawing Title	ENVIRONMENTAL STATEMENT PROPOSED SCHEME
Figure No	Figure 6.17
Version	A

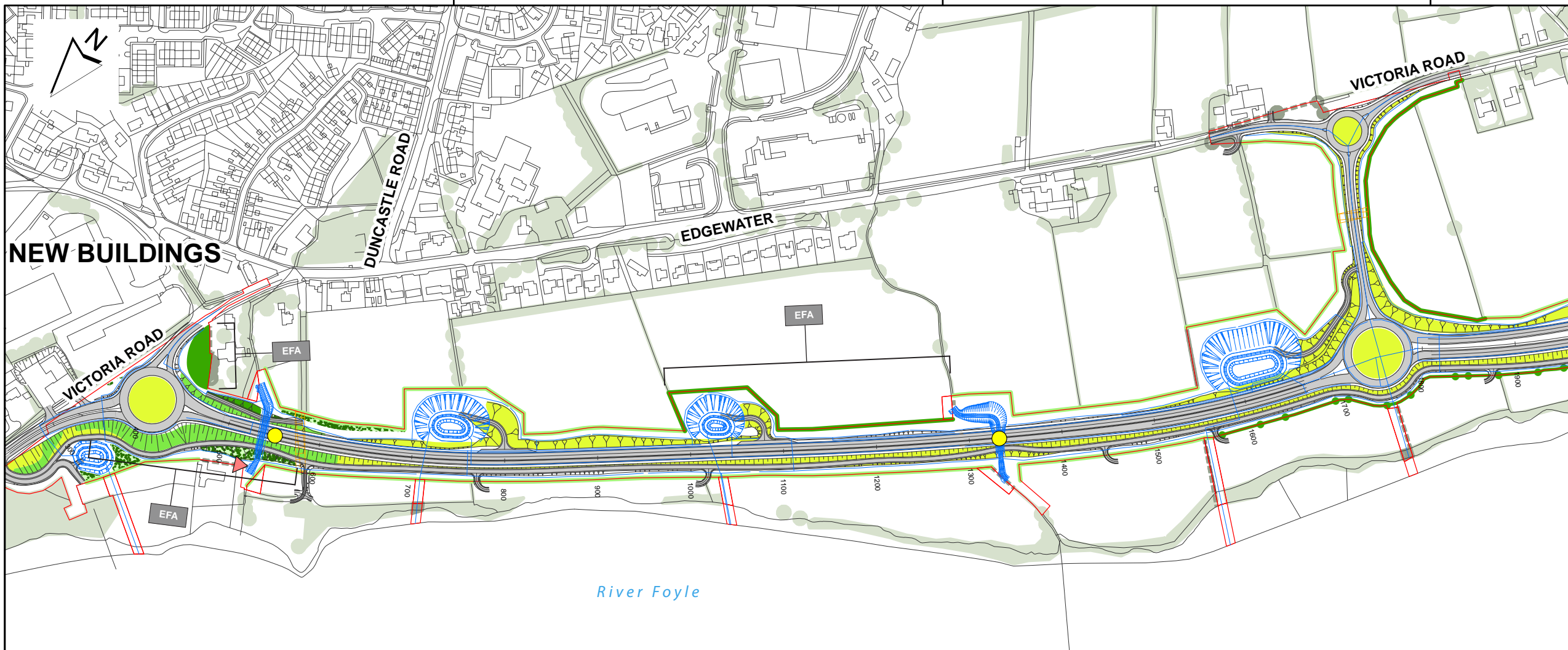

LEGEND

- PROPOSED SCHEME
- DRAFT VESTING LINE 2016
- INDICATIVE FENCE LINE
- PROPOSED DRAINAGE

ENVIRONMENTAL MEASURES

- MULTI-SPECIES CROSSING POINT
- BAT CROSSING POINT
- NEWT REPLACEMENT POND
- REPLACEMENT OTTER HOLT
- BAT BOX LOCATION
- BAT ROOST REMOVED UNDER LICENSE 2012
- BAT BOX INSTALLED 2012
- BAT HOUSE LOCATION
- ACOUSTIC BARRIER
- VISUAL BARRIER
- ACOUSTIC AND VISUAL BARRIER

LANDSCAPE FUNCTIONS

- EFA VISUAL SCREENING
- EFB LANDSCAPE INTEGRATION
- EFD NATURE CONSERVATION AND BIODIVERSITY
- EFE VISUAL AMENITY
- EFA/B/C ESSENTIAL LAND TAKE TO ACHIEVE LANDSCAPE FUNCTION

LANDSCAPE ELEMENTS

- LE 1.3 SPECIES RICH GRASSLAND (EFD)
- LE 1.6 TUSsock GRASSLAND (EFD)
- LE 2.1 WOODLAND (EFB-EFD)
- LE 2.2 WOODLAND EDGE (EFB-EFD)
- LE 2.4 LINEAR BELTS OF SHRUBS AND TREES (EFB-EFD)
- LE 2.5 SHRUBS WITH INTERMITTANT TREES (EFB-EFD)
- LE 2.6 SHRUBS (EFB)
- LE 2.7 SCATTERED TREES (EFB)
- LE 2.8 SCRUB (EFB-EFD)
- LE 3.1 AMENITY TREE AND SHRUB PLANTING (EFE)
- LE 4.2 NATIVE SPECIES HEDGES (EFB-EFD)
- LE 4.3 NATIVE SPECIES HEDGEROWS (EFB-EFD)
- LE 4.4 NATIVE HEDGEROWS WITH TREES (EFB-EFD)
- EXISTING HEDGES TO BE RETAINED WHERE POSSIBLE
- EXISTING WOODLAND TO BE RETAINED WHERE POSSIBLE
- EXISTING HEDGES AND WOODLAND
- NIE CLEARANCE ZONE (PLANTING RESTRICTED DUE TO POWER LINES)
- DEPOSITION AREAS

0 100 200
Metres

REPRODUCED FROM ORDNANCE SURVEY OF NORTHERN IRELAND'S DATA WITH THE PERMISSION OF THE CONTROLLER OF HER MAJESTY'S STATIONERY OFFICE. © CROWN COPYRIGHT AND DATABASE RIGHTS NIMA ES&L214. UNAUTHORISED REPRODUCTION INFRINGES © CROWN COPYRIGHT AND MAY LEAD TO PROSECUTION OR CIVIL PROCEEDINGS

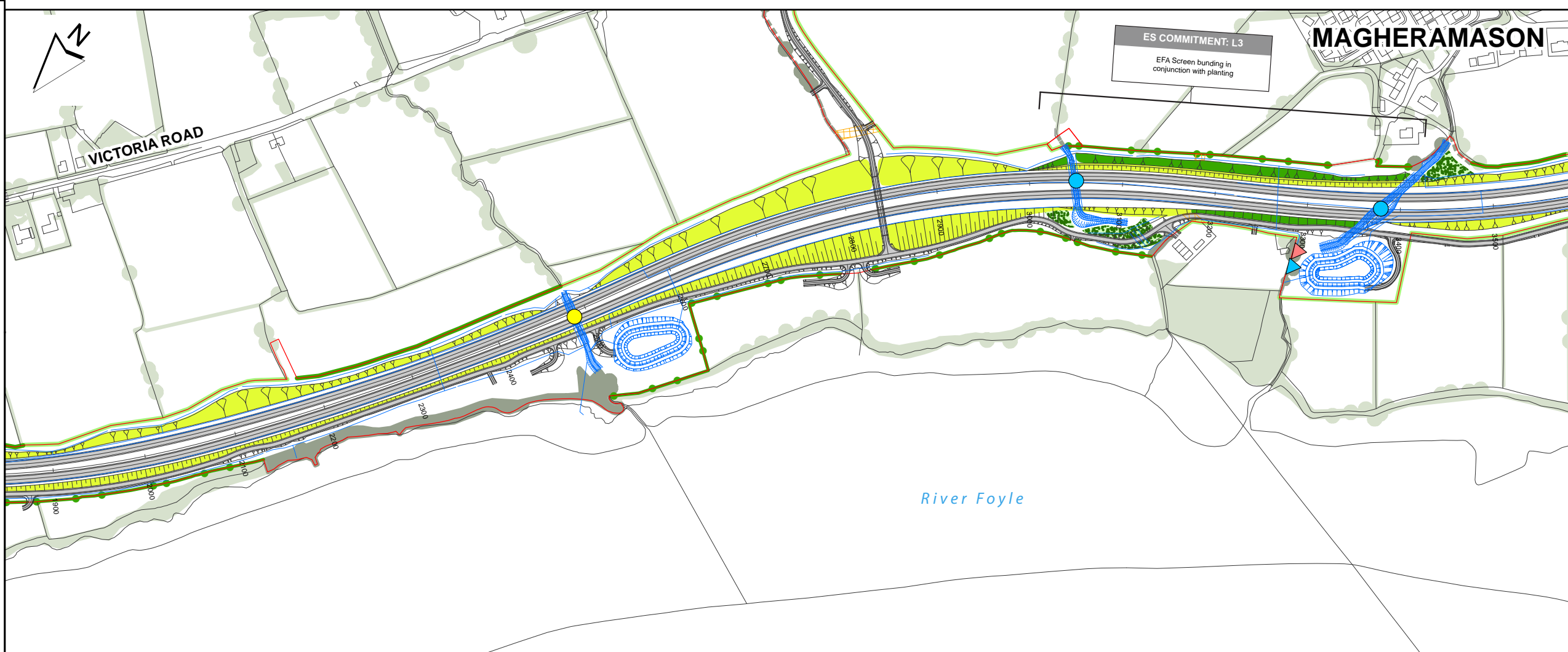

ENVIRONMENTAL STATEMENT KEY PLAN

Client **transportni**

Project **A5 WTC**
Western Transport Corridor

mouchel
building great relationships

Drawing Title
ENVIRONMENTAL STATEMENT ENVIRONMENTAL MITIGATION AND LANDSCAPING STRATEGY

Figure No **Figure 6.18** Version **A**

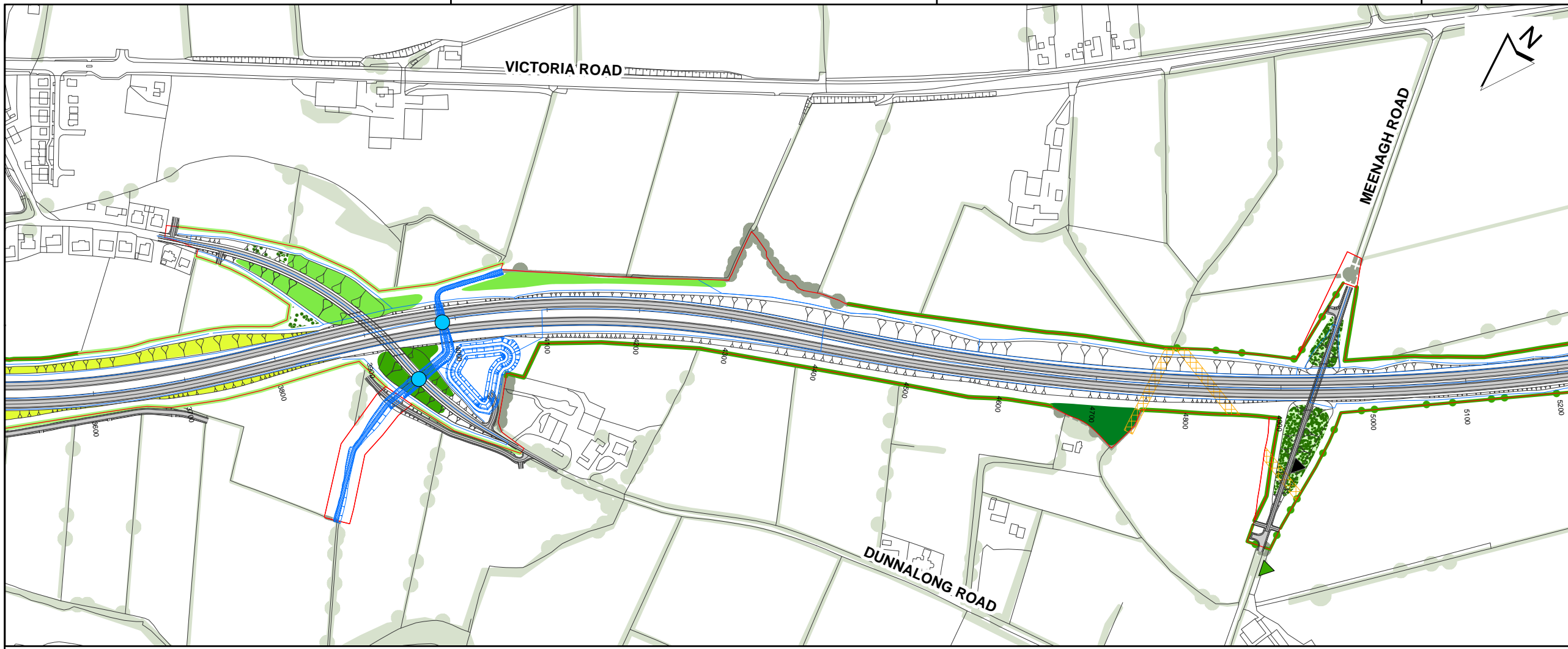

LEGEND

- PROPOSED SCHEME
- DRAFT VESTING LINE 2016
- INDICATIVE FENCE LINE
- PROPOSED DRAINAGE

ENVIRONMENTAL MEASURES

- MULTI-SPECIES CROSSING POINT
- BAT CROSSING POINT
- NEWT REPLACEMENT POND
- REPLACEMENT OTTER HOLT
- BAT BOX LOCATION
- BAT ROOST REMOVED UNDER LICENSE 2012
- BAT BOX INSTALLED 2012
- BAT HOUSE LOCATION
- ACOUSTIC BARRIER
- VISUAL BARRIER
- ACOUSTIC AND VISUAL BARRIER

LANDSCAPE FUNCTIONS

- EFA VISUAL SCREENING
- EFB LANDSCAPE INTEGRATION
- EFD NATURE CONSERVATION AND BIODIVERSITY
- EFE VISUAL AMENITY
- EFA/B/C ESSENTIAL LAND TAKE TO ACHIEVE LANDSCAPE FUNCTION

LANDSCAPE ELEMENTS

- LE 1.3 SPECIES RICH GRASSLAND (EFD)
- LE 1.6 TUSsock GRASSLAND (EFD)
- LE 2.1 WOODLAND (EFB-EFD)
- LE 2.2 WOODLAND EDGE (EFB-EFD)
- LE 2.4 LINEAR BELTS OF SHRUBS AND TREES (EFB-EFD)
- LE 2.5 SHRUBS WITH INTERMITTANT TREES (EFB-EFD)
- LE 2.6 SHRUBS (EFB)
- LE 2.7 SCATTERED TREES (EFB)
- LE 2.8 SCRUB (EFB-EFD)
- LE 3.1 AMENITY TREE AND SHRUB PLANTING (EFE)
- LE 4.2 NATIVE SPECIES HEDGES (EFB-EFD)
- LE 4.3 NATIVE SPECIES HEDGEROWS (EFB-EFD)
- LE 4.4 NATIVE HEDGEROWS WITH TREES (EFB-EFD)
- EXISTING HEDGES TO BE RETAINED WHERE POSSIBLE
- EXISTING WOODLAND TO BE RETAINED WHERE POSSIBLE
- EXISTING HEDGES AND WOODLAND
- NIE CLEARANCE ZONE (PLANTING RESTRICTED DUE TO POWER LINES)
- DEPOSITION AREAS

0 100 200 Metres

REPRODUCED FROM ORDNANCE SURVEY OF NORTHERN IRELAND'S DATA WITH THE PERMISSION OF THE CONTROLLER OF HER MAJESTY'S STATIONERY OFFICE. © CROWN COPYRIGHT AND DATABASE RIGHTS NIMA ESSLAZ14. UNAUTHORISED REPRODUCTION INFRINGES © CROWN COPYRIGHT AND MAY LEAD TO PROSECUTION OR CIVIL PROCEEDINGS

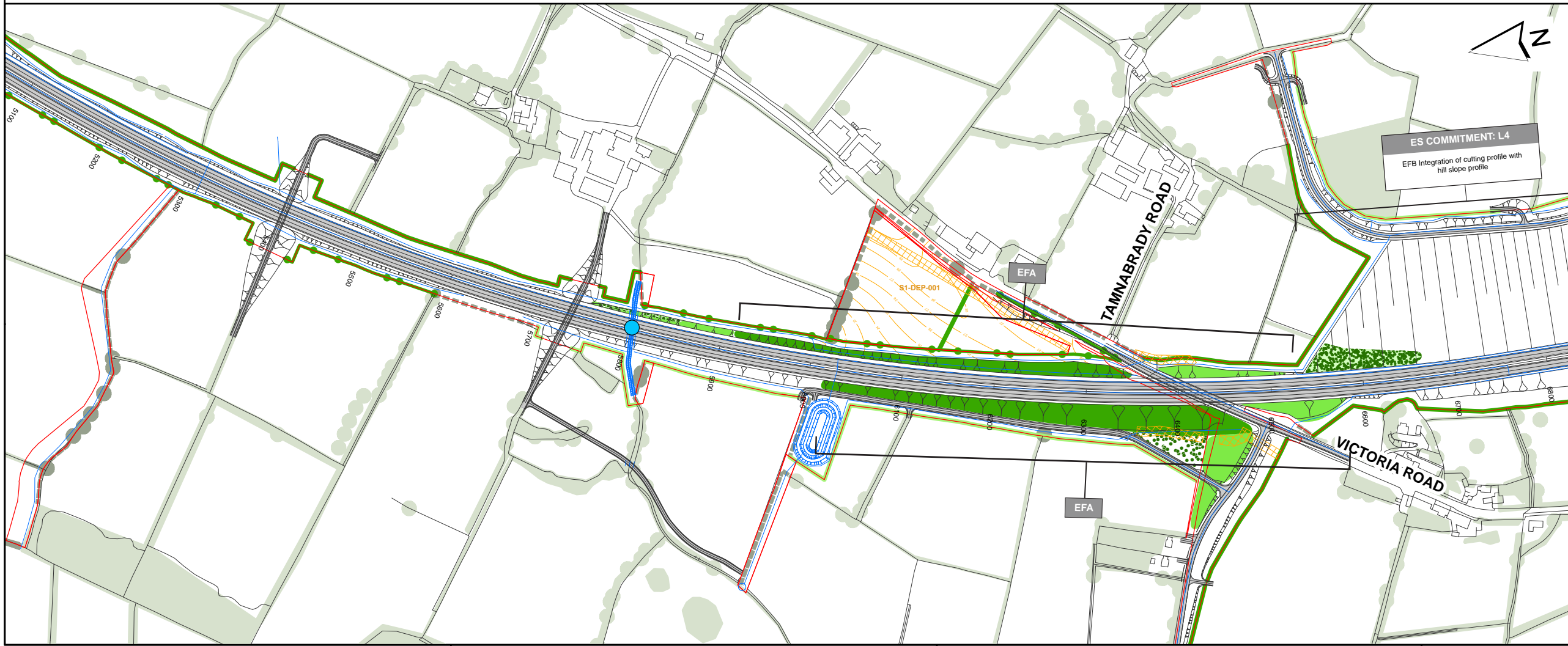

ENVIRONMENTAL STATEMENT KEY PLAN

Client **transportni**

Project **A5 WTC**
Western Transport Corridor

mouchel
building great relationships

Drawing Title
ENVIRONMENTAL STATEMENT ENVIRONMENTAL MITIGATION AND LANDSCAPING STRATEGY

Figure No **Figure 6.19** Version **A**

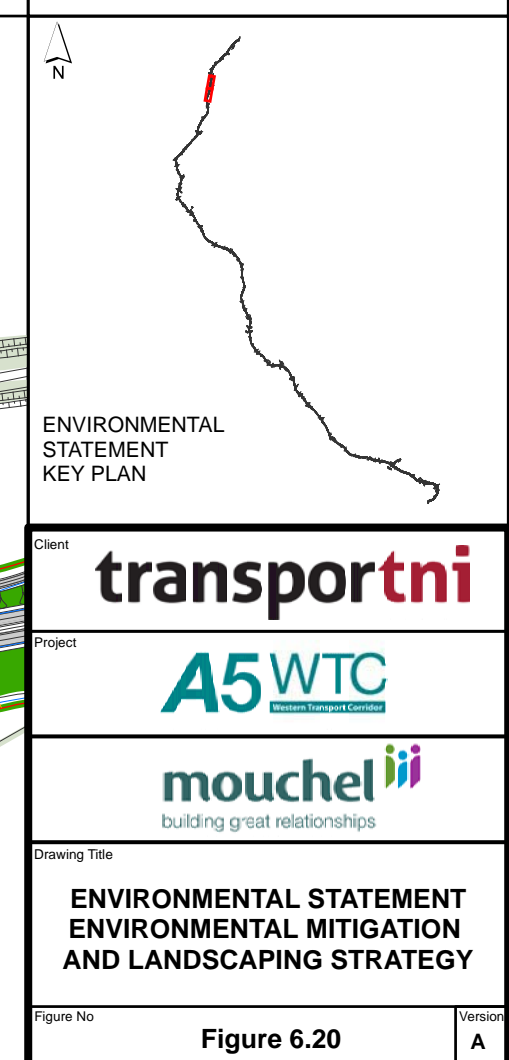
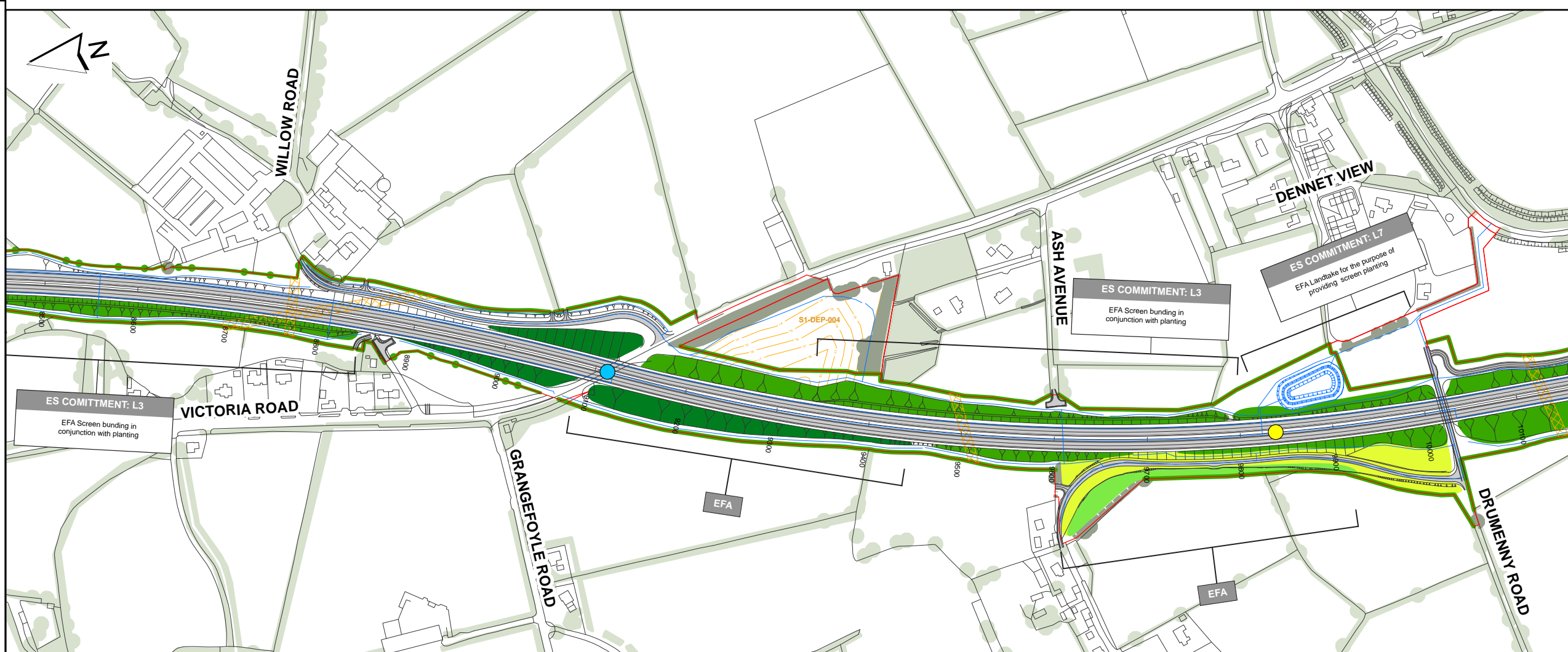
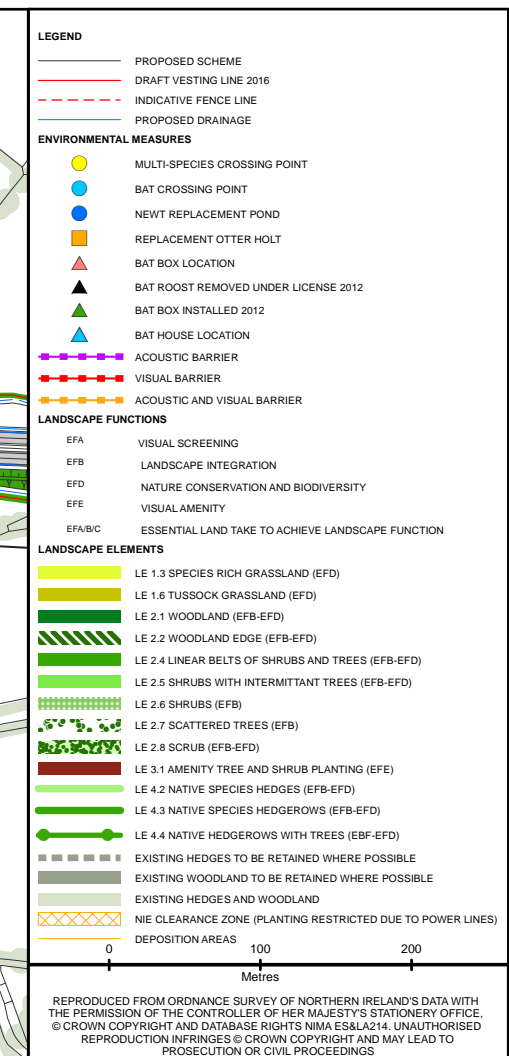
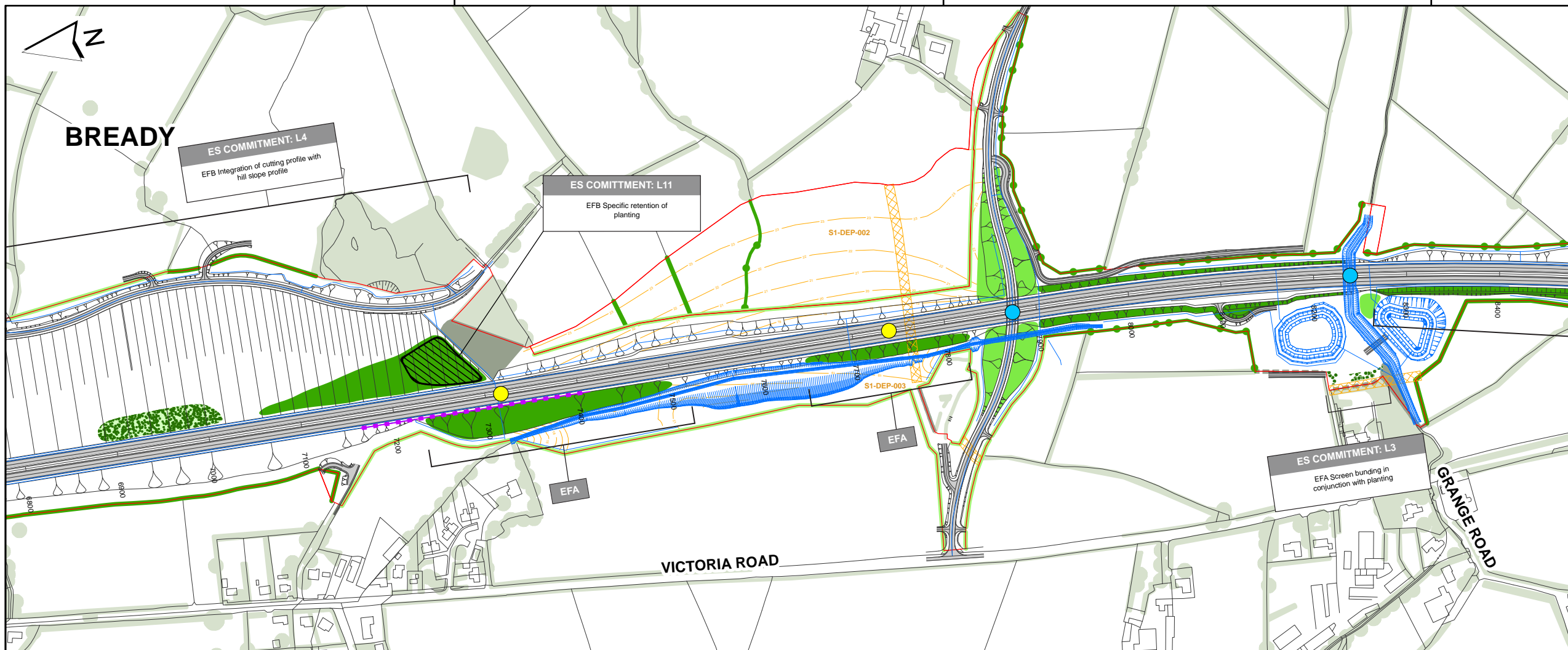

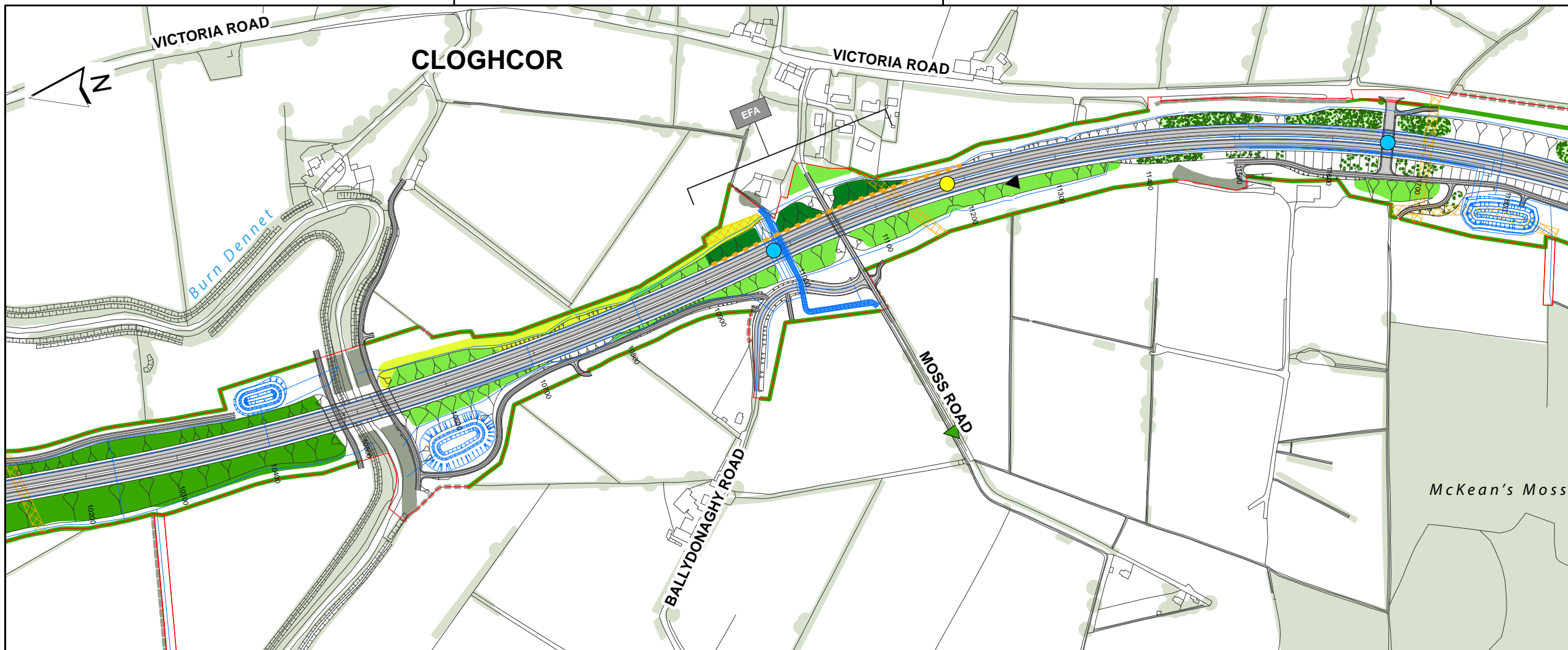

LEGEND

- PROPOSED SCHEME
- DRAFT VESTING LINE 2016
- INDICATIVE FENCE LINE
- PROPOSED DRAINAGE

ENVIRONMENTAL MEASURES

- MULTI-SPECIES CROSSING POINT
- BAT CROSSING POINT
- NEWT REPLACEMENT POND
- REPLACEMENT OTTER HOLT
- BAT BOX LOCATION
- BAT ROOST REMOVED UNDER LICENSE 2012
- BAT BOX INSTALLED 2012
- BAT HOUSE LOCATION
- ACOUSTIC BARRIER
- VISUAL BARRIER
- ACOUSTIC AND VISUAL BARRIER

LANDSCAPE FUNCTIONS

- EFA VISUAL SCREENING
- EFB LANDSCAPE INTEGRATION
- EFD NATURE CONSERVATION AND BIODIVERSITY
- EFE VISUAL AMENITY
- EFA/B/C ESSENTIAL LAND TAKE TO ACHIEVE LANDSCAPE FUNCTION

LANDSCAPE ELEMENTS

- LE 1.3 SPECIES RICH GRASSLAND (EFD)
- LE 1.6 TUSsock GRASSLAND (EFD)
- LE 2.1 WOODLAND (EFB-EFD)
- LE 2.2 WOODLAND EDGE (EFB-EFD)
- LE 2.4 LINEAR BELTS OF SHRUBS AND TREES (EFB-EFD)
- LE 2.5 SHRUBS WITH INTERMITTANT TREES (EFB-EFD)
- LE 2.6 SHRUBS (EFB)
- LE 2.7 SCATTERED TREES (EFB)
- LE 2.8 SCRUB (EFB-EFD)
- LE 3.1 AMENITY TREE AND SHRUB PLANTING (EFE)
- LE 4.2 NATIVE SPECIES HEDGES (EFB-EFD)
- LE 4.3 NATIVE SPECIES HEDGEROWS (EFB-EFD)
- LE 4.4 NATIVE HEDGEROWS WITH TREES (EFB-EFD)
- EXISTING HEDGES TO BE RETAINED WHERE POSSIBLE
- EXISTING WOODLAND TO BE RETAINED WHERE POSSIBLE
- EXISTING HEDGES AND WOODLAND
- NIE CLEARANCE ZONE (PLANTING RESTRICTED DUE TO POWER LINES)
- DEPOSITION AREAS

0 100 200 Metres

REPRODUCED FROM ORDNANCE SURVEY OF NORTHERN IRELAND'S DATA WITH THE PERMISSION OF THE CONTROLLER OF HER MAJESTY'S STATIONERY OFFICE. © CROWN COPYRIGHT AND DATABASE RIGHTS NIMA ESSL214. UNAUTHORISED REPRODUCTION INFRINGES © CROWN COPYRIGHT AND MAY LEAD TO PROSECUTION OR CIVIL PROCEEDINGS

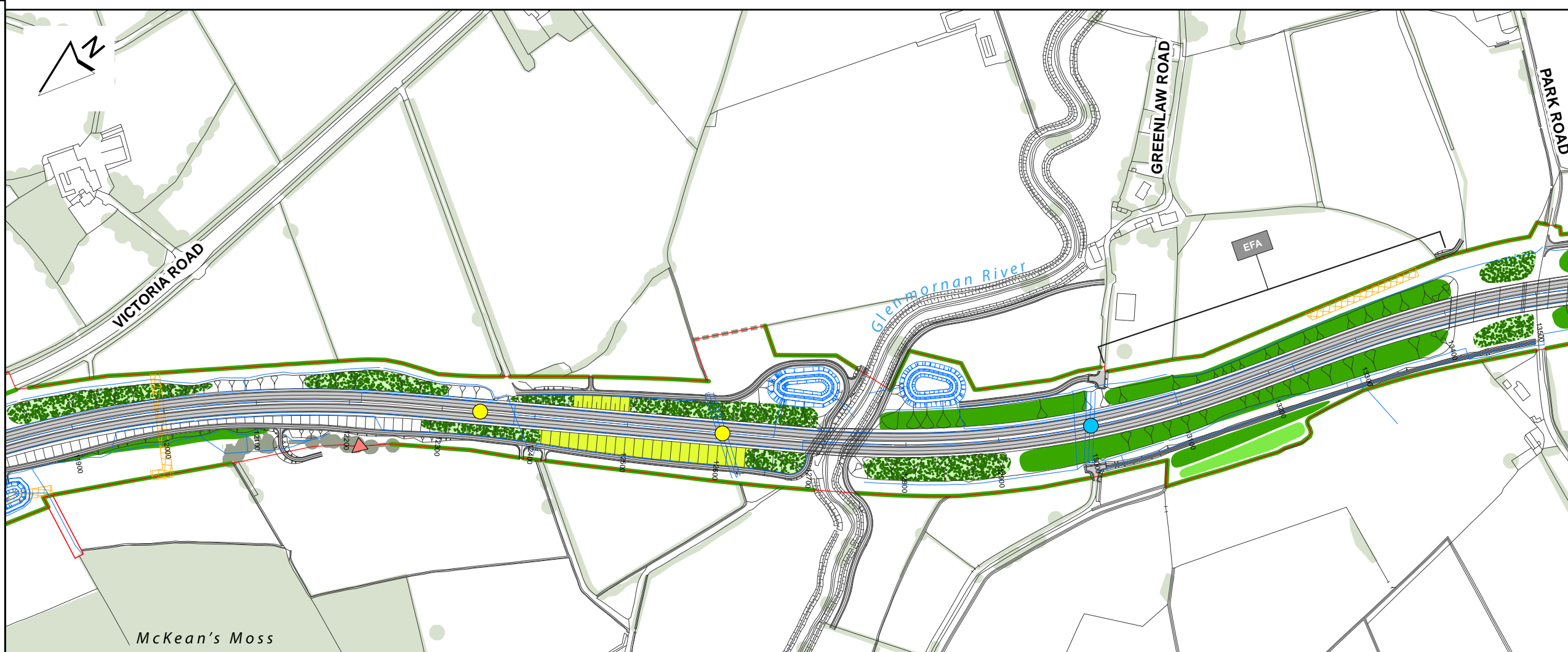

ENVIRONMENTAL STATEMENT KEY PLAN

Client **transportni**

Project **A5 WTC**
Western Train part Corridor

mouchel
building great relationships

Drawing Title
ENVIRONMENTAL STATEMENT ENVIRONMENTAL MITIGATION AND LANDSCAPING STRATEGY

Figure No **Figure 6.21** Version **A**

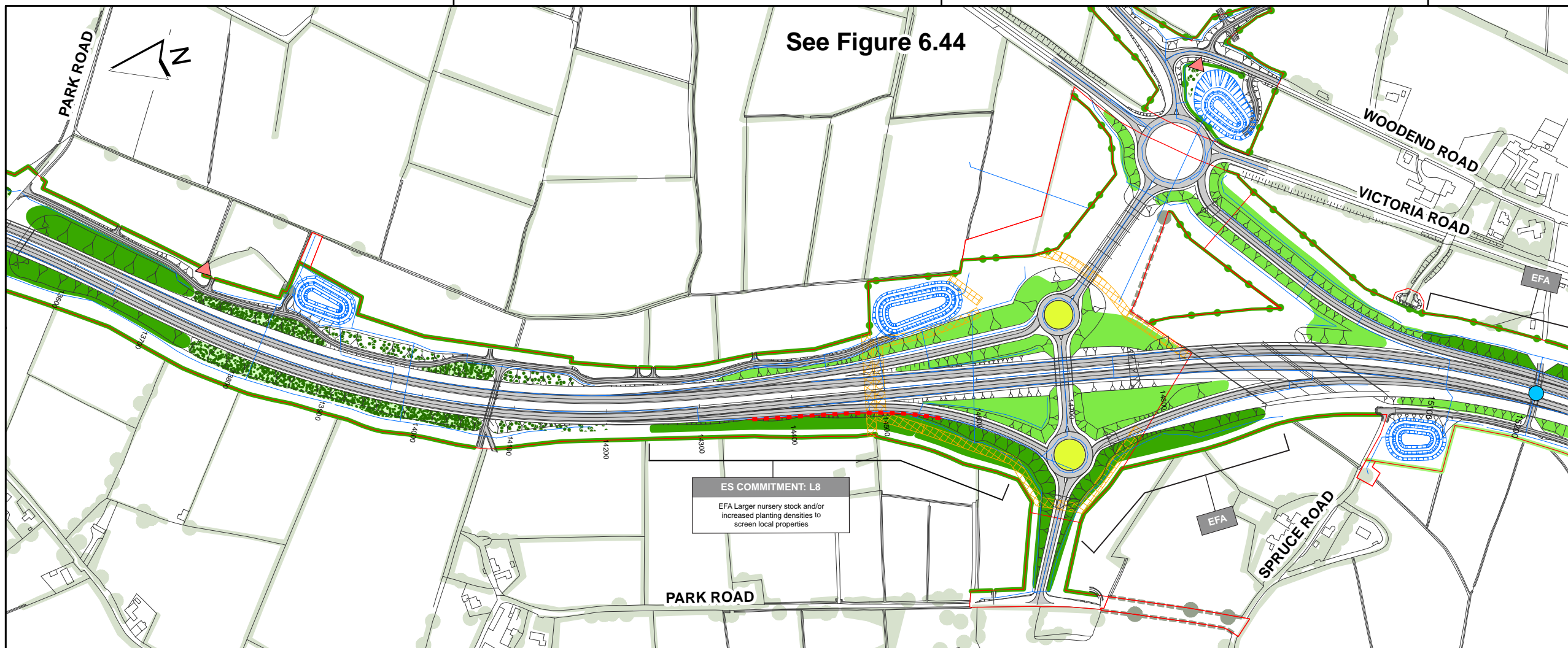

LEGEND

- PROPOSED SCHEME
- DRAFT VESTING LINE 2016
- - - INDICATIVE FENCE LINE
- PROPOSED DRAINAGE

ENVIRONMENTAL MEASURES

- MULTI-SPECIES CROSSING POINT
- BAT CROSSING POINT
- NEWT REPLACEMENT POND
- REPLACEMENT OTTER HOLT
- ▲ BAT BOX LOCATION
- ▲ BAT ROOST REMOVED UNDER LICENSE 2012
- ▲ BAT BOX INSTALLED 2012
- ▲ BAT HOUSE LOCATION
- ACOUSTIC BARRIER
- VISUAL BARRIER
- ACOUSTIC AND VISUAL BARRIER

LANDSCAPE FUNCTIONS

- EFA VISUAL SCREENING
- EFB LANDSCAPE INTEGRATION
- EFD NATURE CONSERVATION AND BIODIVERSITY
- EFE VISUAL AMENITY
- EFA/B/C ESSENTIAL LAND TAKE TO ACHIEVE LANDSCAPE FUNCTION

LANDSCAPE ELEMENTS

- LE 1.3 SPECIES RICH GRASSLAND (EFD)
- LE 1.6 TUSSOCK GRASSLAND (EFD)
- LE 2.1 WOODLAND (EFB-EFD)
- LE 2.2 WOODLAND EDGE (EFB-EFD)
- LE 2.4 LINEAR BELTS OF SHRUBS AND TREES (EFB-EFD)
- LE 2.5 SHRUBS WITH INTERMITTANT TREES (EFB-EFD)
- LE 2.6 SHRUBS (EFB)
- LE 2.7 SCATTERED TREES (EFB)
- LE 2.8 SCRUB (EFB-EFD)
- LE 3.1 AMENITY TREE AND SHRUB PLANTING (EFE)
- LE 4.2 NATIVE SPECIES HEDGES (EFB-EFD)
- LE 4.3 NATIVE SPECIES HEDGEROWS (EFB-EFD)
- LE 4.4 NATIVE HEDGEROWS WITH TREES (EBF-EFD)
- EXISTING HEDGES TO BE RETAINED WHERE POSSIBLE
- EXISTING WOODLAND TO BE RETAINED WHERE POSSIBLE
- EXISTING HEDGES AND WOODLAND
- NIE CLEARANCE ZONE (PLANTING RESTRICTED DUE TO POWER LINES)
- DEPOSITION AREAS

0 100 200
Metres

REPRODUCED FROM ORDNANCE SURVEY OF NORTHERN IRELAND'S DATA WITH THE PERMISSION OF THE CONTROLLER OF HER MAJESTY'S STATIONARY OFFICE. © CROWN COPYRIGHT AND DATABASE RIGHTS NIMA ES&LA214. UNAUTHORISED REPRODUCTION INFRINGES © CROWN COPYRIGHT AND MAY LEAD TO PROSECUTION OR CIVIL PROCEEDINGS

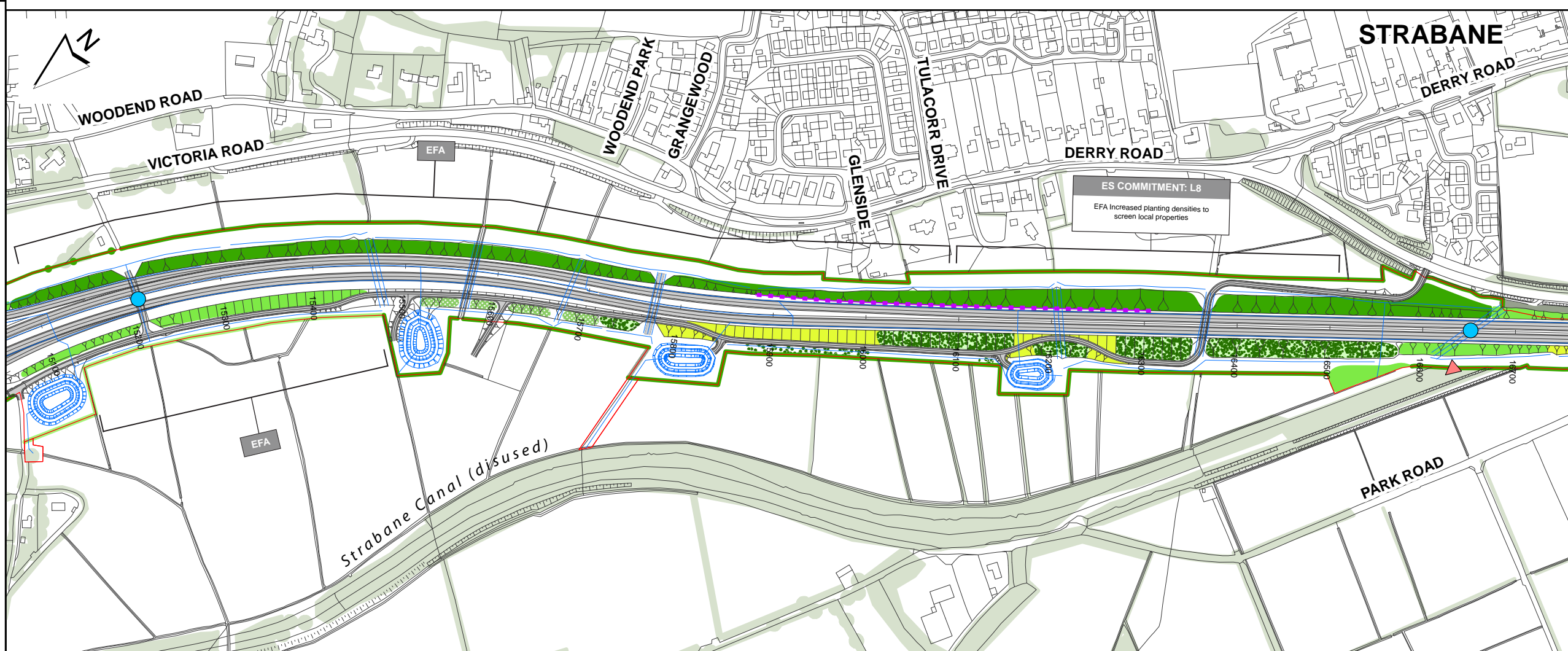

ENVIRONMENTAL STATEMENT KEY PLAN

Client **transportni**

Project **A5 WTC**
Western Transport Corridor

mouchel
building great relationships

Drawing Title
ENVIRONMENTAL STATEMENT ENVIRONMENTAL MITIGATION AND LANDSCAPING STRATEGY

Figure No **Figure 6.22** Version **A**

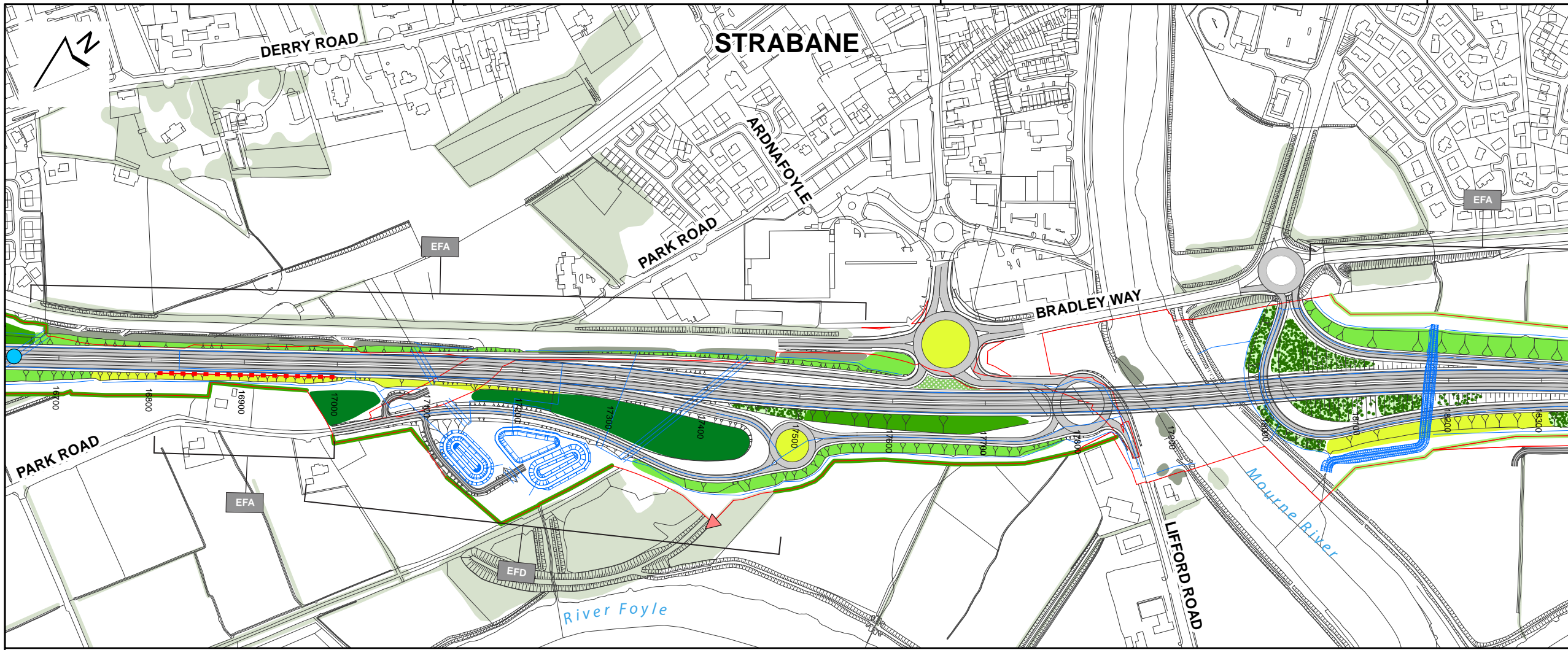

- LEGEND**
- PROPOSED SCHEME
 - DRAFT VESTING LINE 2016
 - INDICATIVE FENCE LINE
 - PROPOSED DRAINAGE
- ENVIRONMENTAL MEASURES**
- MULTI-SPECIES CROSSING POINT
 - BAT CROSSING POINT
 - NEWT REPLACEMENT POND
 - REPLACEMENT OTTER HOLT
 - BAT BOX LOCATION
 - BAT ROOST REMOVED UNDER LICENSE 2012
 - BAT BOX INSTALLED 2012
 - BAT HOUSE LOCATION
 - ACOUSTIC BARRIER
 - VISUAL BARRIER
 - ACOUSTIC AND VISUAL BARRIER
- LANDSCAPE FUNCTIONS**
- EFA VISUAL SCREENING
 - EFB LANDSCAPE INTEGRATION
 - EFD NATURE CONSERVATION AND BIODIVERSITY
 - EFE VISUAL AMENITY
 - EFA/B/C ESSENTIAL LAND TAKE TO ACHIEVE LANDSCAPE FUNCTION
- LANDSCAPE ELEMENTS**
- LE 1.3 SPECIES RICH GRASSLAND (EFD)
 - LE 1.6 TUSsock GRASSLAND (EFD)
 - LE 2.1 WOODLAND (EFB-EFD)
 - LE 2.2 WOODLAND EDGE (EFB-EFD)
 - LE 2.4 LINEAR BELTS OF SHRUBS AND TREES (EFB-EFD)
 - LE 2.5 SHRUBS WITH INTERMITTANT TREES (EFB-EFD)
 - LE 2.6 SHRUBS (EFB)
 - LE 2.7 SCATTERED TREES (EFB)
 - LE 2.8 SCRUB (EFB-EFD)
 - LE 3.1 AMENITY TREE AND SHRUB PLANTING (EFE)
 - LE 4.2 NATIVE SPECIES HEDGES (EFB-EFD)
 - LE 4.3 NATIVE SPECIES HEDGEROWS (EFB-EFD)
 - LE 4.4 NATIVE HEDGEROWS WITH TREES (EFB-EFD)
 - EXISTING HEDGES TO BE RETAINED WHERE POSSIBLE
 - EXISTING WOODLAND TO BE RETAINED WHERE POSSIBLE
 - EXISTING HEDGES AND WOODLAND
 - NIE CLEARANCE ZONE (PLANTING RESTRICTED DUE TO POWER LINES)
 - DEPOSITION AREAS
- 0 100 200 Metres

REPRODUCED FROM ORDNANCE SURVEY OF NORTHERN IRELAND'S DATA WITH THE PERMISSION OF THE CONTROLLER OF HER MAJESTY'S STATIONERY OFFICE, © CROWN COPYRIGHT AND DATABASE RIGHTS NIWA ES24.214. UNAUTHORISED REPRODUCTION INFRINGES © CROWN COPYRIGHT AND MAY LEAD TO PROSECUTION OR CIVIL PROCEEDINGS

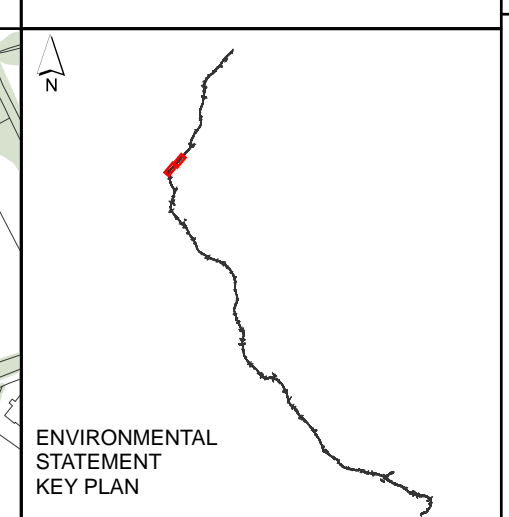
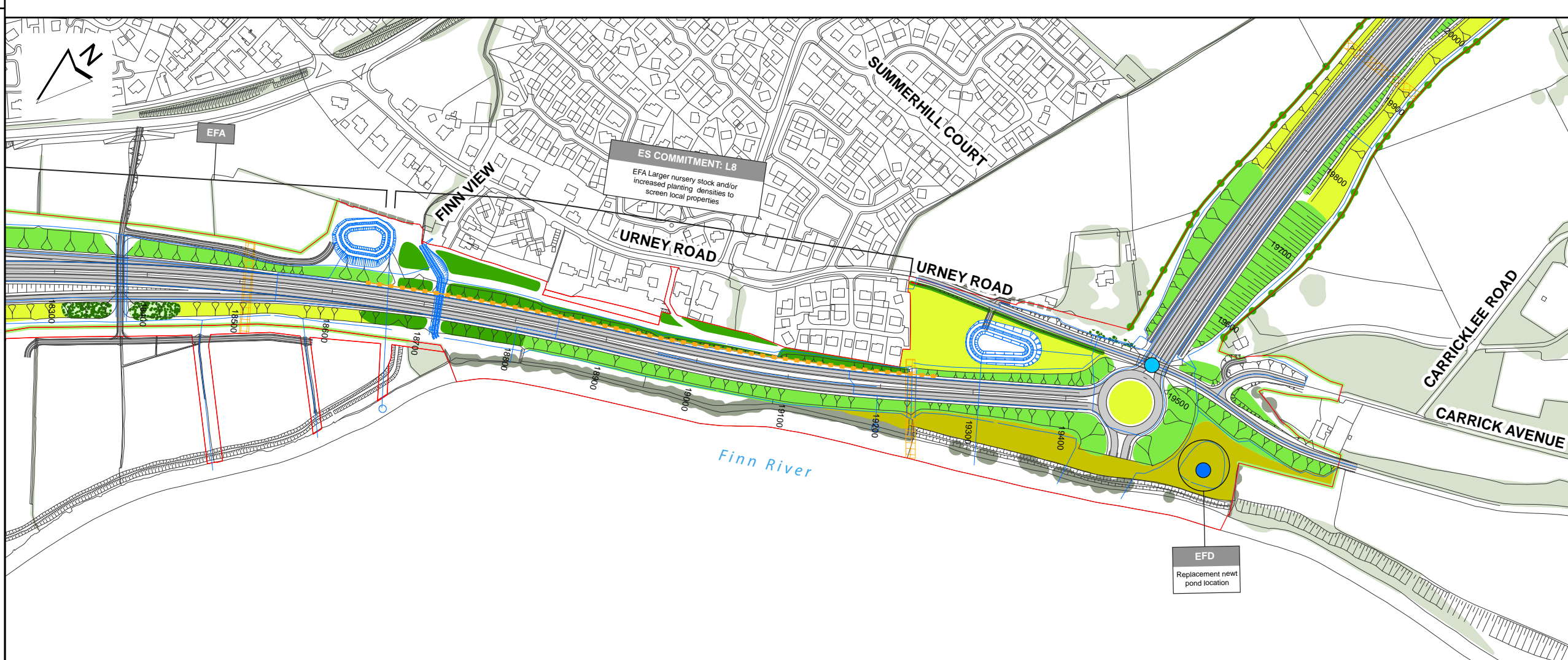

Client **transportni**

Project **A5 WTC**
Western Transport Corridor

mouchel
building great relationships

Drawing Title
**ENVIRONMENTAL STATEMENT
ENVIRONMENTAL MITIGATION
AND LANDSCAPING STRATEGY**

Figure No **Figure 6.23** Version **A**

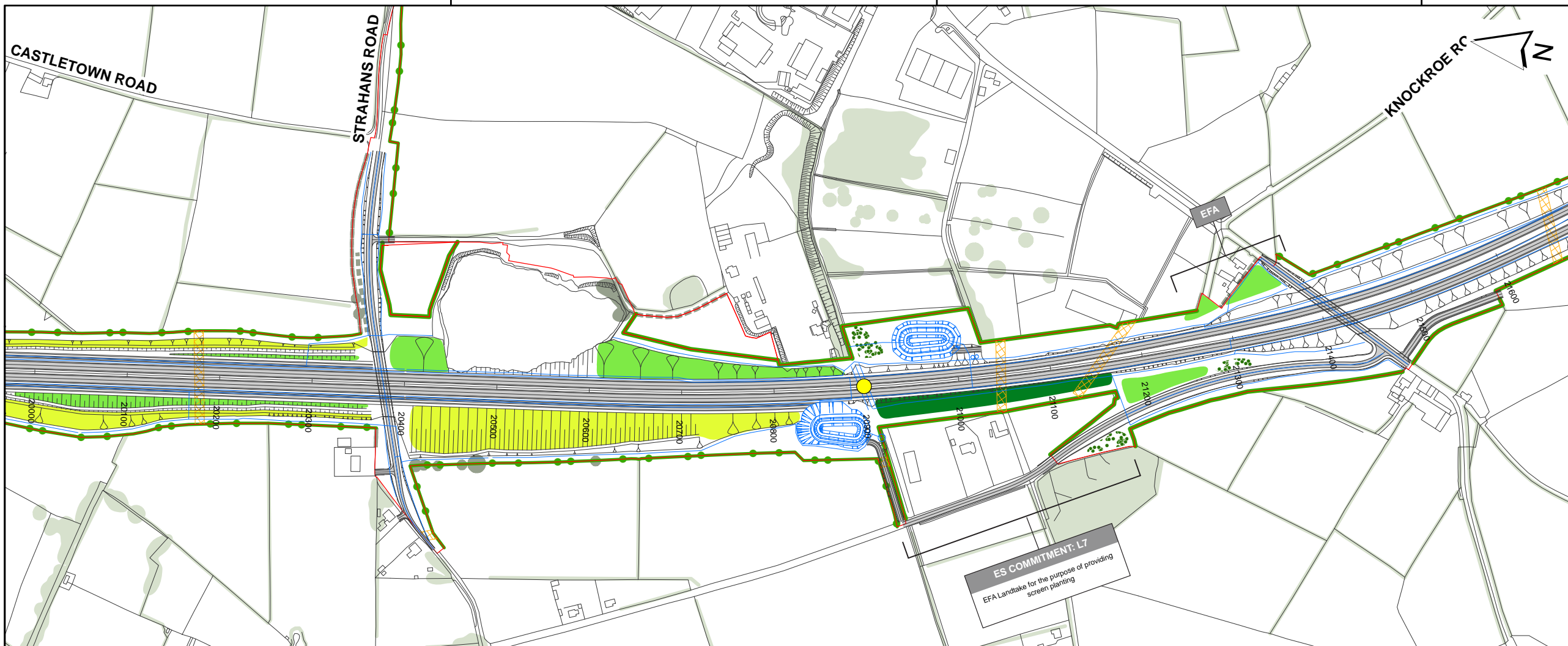

LEGEND

- PROPOSED SCHEME
- DRAFT VESTING LINE 2016
- INDICATIVE FENCE LINE
- PROPOSED DRAINAGE

ENVIRONMENTAL MEASURES

- MULTI-SPECIES CROSSING POINT
- BAT CROSSING POINT
- NEWT REPLACEMENT POND
- REPLACEMENT OTTER HOLT
- BAT BOX LOCATION
- BAT ROOST REMOVED UNDER LICENSE 2012
- BAT BOX INSTALLED 2012
- BAT HOUSE LOCATION
- ACOUSTIC BARRIER
- VISUAL BARRIER
- ACOUSTIC AND VISUAL BARRIER

LANDSCAPE FUNCTIONS

- EFA VISUAL SCREENING
- EFB LANDSCAPE INTEGRATION
- efd NATURE CONSERVATION AND BIODIVERSITY
- EFE VISUAL AMENITY
- EFA/BC ESSENTIAL LAND TAKE TO ACHIEVE LANDSCAPE FUNCTION

LANDSCAPE ELEMENTS

- LE 1.3 SPECIES RICH GRASSLAND (EFD)
- LE 1.6 TUSsock GRASSLAND (EFD)
- LE 2.1 WOODLAND (EFB-EFD)
- LE 2.2 WOODLAND EDGE (EFB-EFD)
- LE 2.4 LINEAR BELTS OF SHRUBS AND TREES (EFB-EFD)
- LE 2.5 SHRUBS WITH INTERMITTANT TREES (EFB-EFD)
- LE 2.6 SHRUBS (EFB)
- LE 2.7 SCATTERED TREES (EFB)
- LE 2.8 SCRUB (EFB-EFD)
- LE 3.1 AMENITY TREE AND SHRUB PLANTING (EFE)
- LE 4.2 NATIVE SPECIES HEDGES (EFB-EFD)
- LE 4.3 NATIVE SPECIES HEDGEROWS (EFB-EFD)
- LE 4.4 NATIVE HEDGEROWS WITH TREES (EFB-EFD)
- EXISTING HEDGES TO BE RETAINED WHERE POSSIBLE
- EXISTING WOODLAND TO BE RETAINED WHERE POSSIBLE
- EXISTING HEDGES AND WOODLAND
- NIE CLEARANCE ZONE (PLANTING RESTRICTED DUE TO POWER LINES)
- DEPOSITION AREAS

0 100 200 Metres

REPRODUCED FROM ORDNANCE SURVEY OF NORTHERN IRELAND'S DATA WITH THE PERMISSION OF THE CONTROLLER OF HER MAJESTY'S STATIONERY OFFICE. © CROWN COPYRIGHT AND DATABASE RIGHTS NIMA ES/L214. UNAUTHORISED REPRODUCTION INFRINGES © CROWN COPYRIGHT AND MAY LEAD TO PROSECUTION OR CIVIL PROCEEDINGS

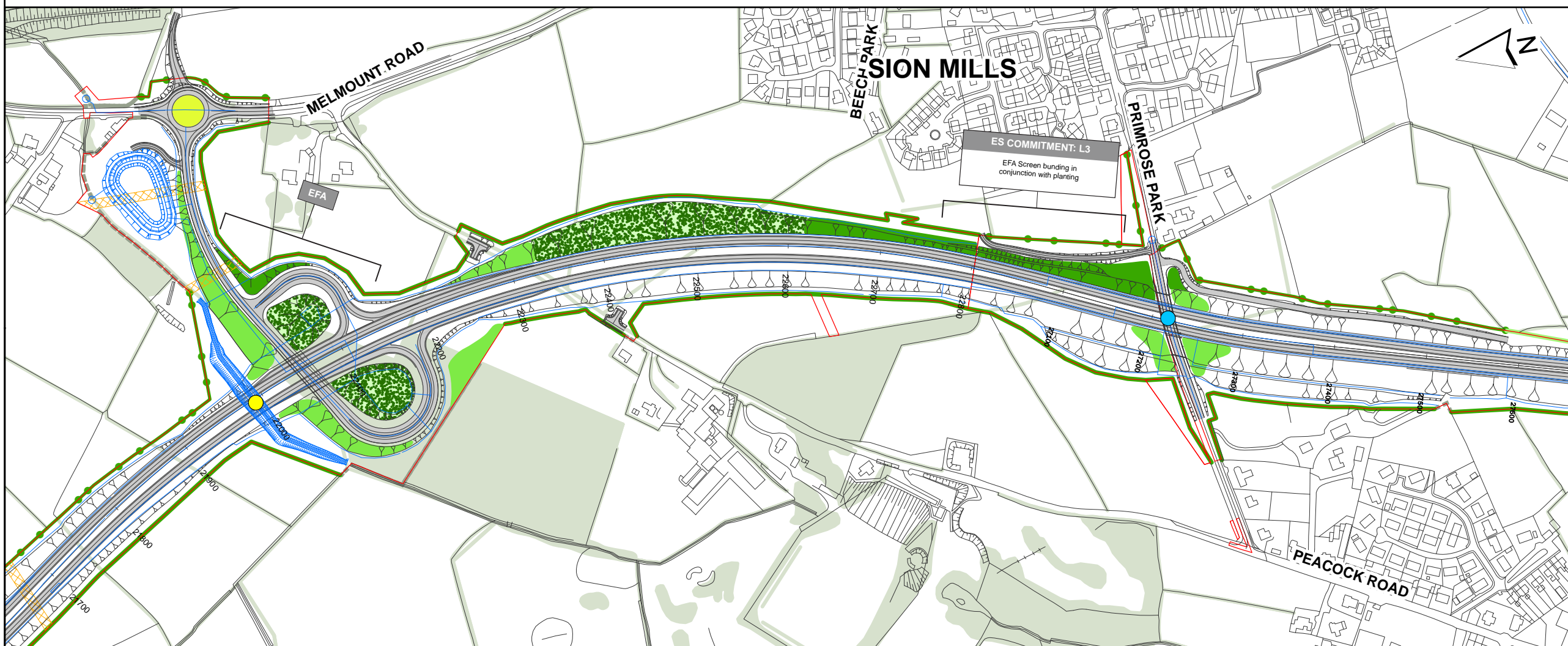

ENVIRONMENTAL STATEMENT KEY PLAN

Client **transportni**

Project **A5 WTC**
Western Transport Corridor

mouchel
building great relationships

Drawing Title
ENVIRONMENTAL STATEMENT ENVIRONMENTAL MITIGATION AND LANDSCAPING STRATEGY

Figure No **Figure 6.24** Version **A**

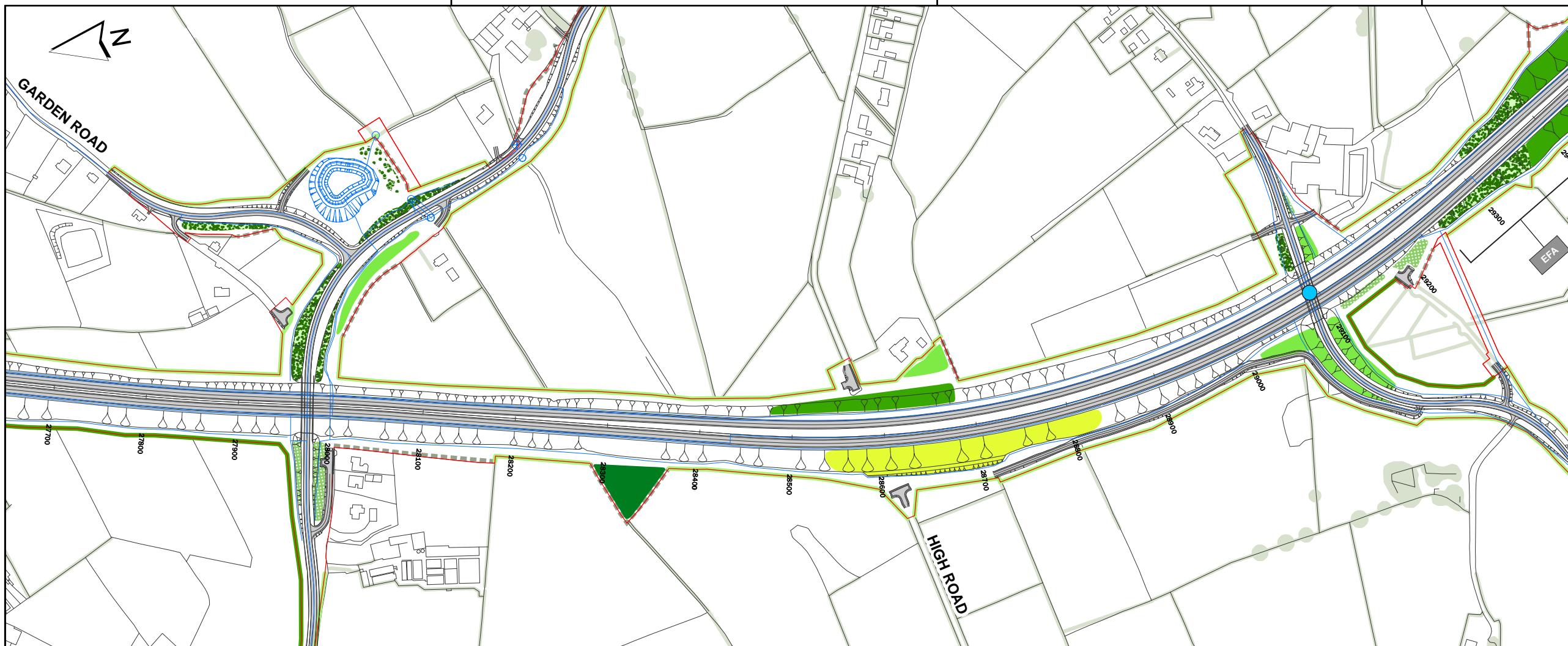

LEGEND

- PROPOSED SCHEME
- DRAFT VESTING LINE 2016
- INDICATIVE FENCE LINE
- PROPOSED DRAINAGE

ENVIRONMENTAL MEASURES

- MULTI-SPECIES CROSSING POINT
- BAT CROSSING POINT
- NEWT REPLACEMENT POND
- REPLACEMENT OTTER HOLT
- BAT BOX LOCATION
- BAT ROOST REMOVED UNDER LICENSE 2012
- BAT BOX INSTALLED 2012
- BAT HOUSE LOCATION
- ACOUSTIC BARRIER
- VISUAL BARRIER
- ACOUSTIC AND VISUAL BARRIER

LANDSCAPE FUNCTIONS

- EFA VISUAL SCREENING
- EFB LANDSCAPE INTEGRATION
- EFD NATURE CONSERVATION AND BIODIVERSITY
- EFE VISUAL AMENITY
- EFA/B/C ESSENTIAL LAND TAKE TO ACHIEVE LANDSCAPE FUNCTION

LANDSCAPE ELEMENTS

- LE 1.3 SPECIES RICH GRASSLAND (EFD)
- LE 1.6 TUSOCK GRASSLAND (EFD)
- LE 2.1 WOODLAND (EFB-EFD)
- LE 2.2 WOODLAND EDGE (EFB-EFD)
- LE 2.4 LINEAR BELTS OF SHRUBS AND TREES (EFB-EFD)
- LE 2.5 SHRUBS WITH INTERMITTANT TREES (EFB-EFD)
- LE 2.6 SHRUBS (EFB)
- LE 2.7 SCATTERED TREES (EFB)
- LE 2.8 SCRUB (EFB-EFD)
- LE 3.1 AMENITY TREE AND SHRUB PLANTING (EFE)
- LE 4.2 NATIVE SPECIES HEDGES (EFB-EFD)
- LE 4.3 NATIVE SPECIES HEDGEROWS (EFB-EFD)
- LE 4.4 NATIVE HEDGEROWS WITH TREES (EFB-EFD)
- EXISTING HEDGES TO BE RETAINED WHERE POSSIBLE
- EXISTING WOODLAND TO BE RETAINED WHERE POSSIBLE
- EXISTING HEDGES AND WOODLAND
- NIE CLEARANCE ZONE (PLANTING RESTRICTED DUE TO POWER LINES)
- DEPOSITION AREAS

0 100 200
Metres

REPRODUCED FROM ORDNANCE SURVEY OF NORTHERN IRELAND'S DATA WITH THE PERMISSION OF THE CONTROLLER OF HER MAJESTY'S STATIONERY OFFICE, © CROWN COPYRIGHT AND DATABASE RIGHTS NIMA ESSL214. UNAUTHORISED REPRODUCTION INFRINGES © CROWN COPYRIGHT AND MAY LEAD TO PROSECUTION OR CIVIL PROCEEDINGS

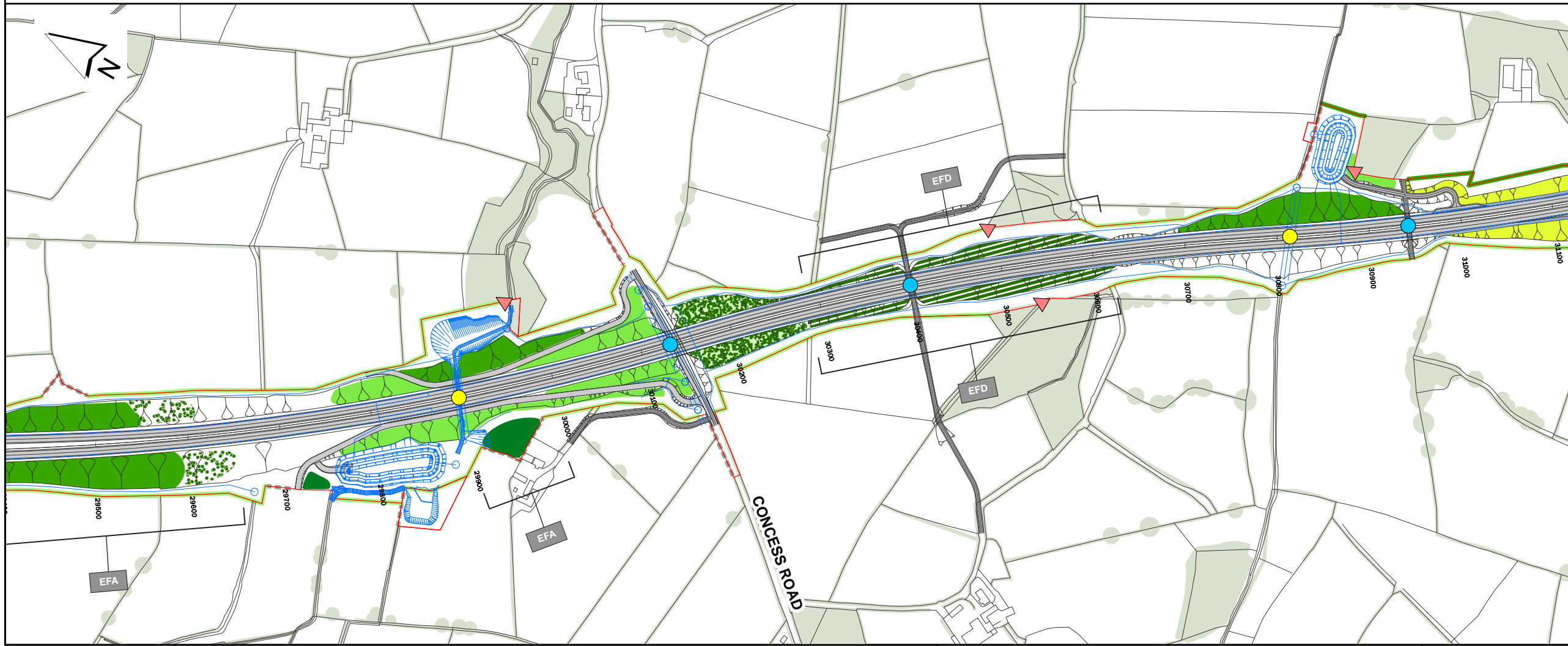

ENVIRONMENTAL STATEMENT KEY PLAN

Client **transportni**

Project **A5WTC**
Western Train part Corridor

mouchel
building great relationships

Drawing Title
ENVIRONMENTAL STATEMENT ENVIRONMENTAL MITIGATION AND LANDSCAPING STRATEGY

Figure No **Figure 6.25** Version **A**

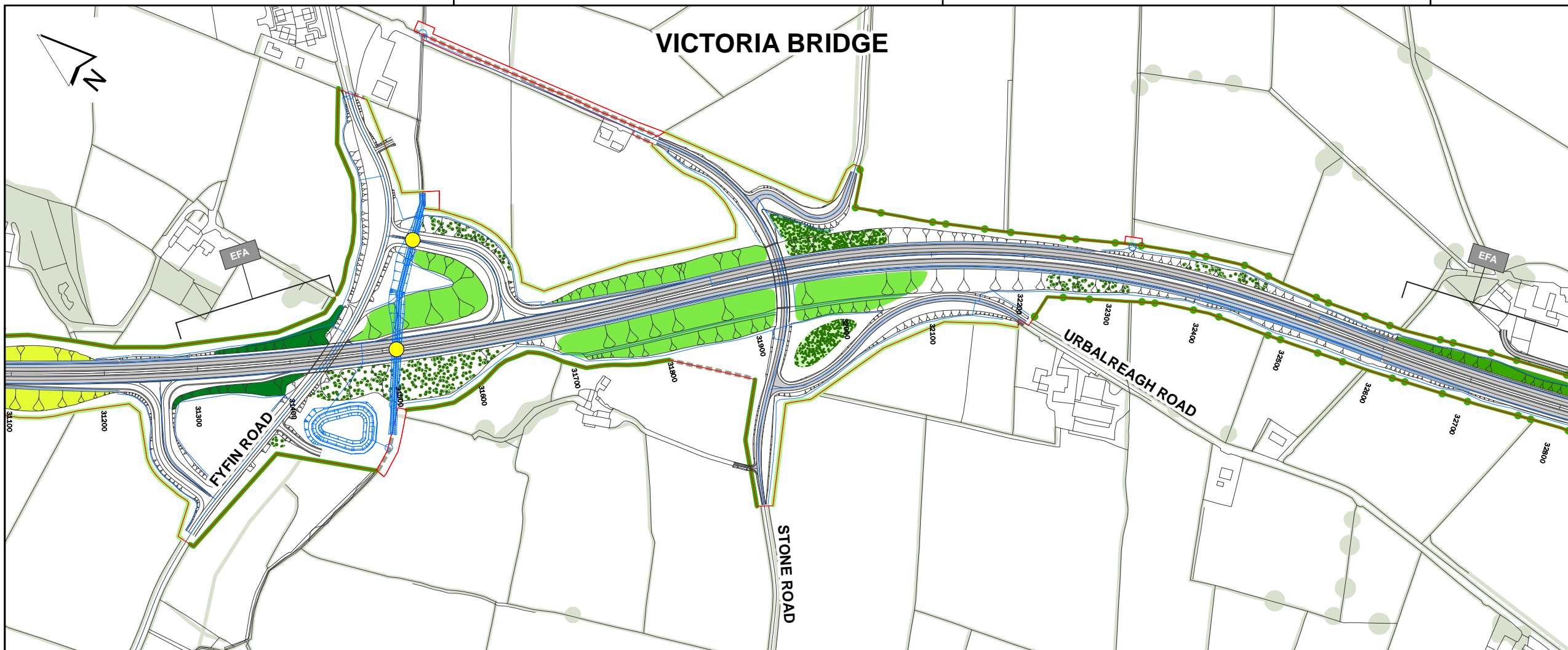

LEGEND

- PROPOSED SCHEME
- DRAFT VESTING LINE 2016
- INDICATIVE FENCE LINE
- PROPOSED DRAINAGE

ENVIRONMENTAL MEASURES

- MULTI-SPECIES CROSSING POINT
- BAT CROSSING POINT
- NEWT REPLACEMENT POND
- REPLACEMENT OTTER HOLT
- BAT BOX LOCATION
- BAT ROOST REMOVED UNDER LICENSE 2012
- BAT BOX INSTALLED 2012
- BAT HOUSE LOCATION
- ACOUSTIC BARRIER
- VISUAL BARRIER
- ACOUSTIC AND VISUAL BARRIER

LANDSCAPE FUNCTIONS

- EFA VISUAL SCREENING
- EFB LANDSCAPE INTEGRATION
- EFD NATURE CONSERVATION AND BIODIVERSITY
- EFE VISUAL AMENITY
- EFA/B/C ESSENTIAL LAND TAKE TO ACHIEVE LANDSCAPE FUNCTION

LANDSCAPE ELEMENTS

- LE 1.3 SPECIES RICH GRASSLAND (EFD)
- LE 1.6 TUSsock GRASSLAND (EFD)
- LE 2.1 WOODLAND (EFB-EFD)
- LE 2.2 WOODLAND EDGE (EFB-EFD)
- LE 2.4 LINEAR BELTS OF SHRUBS AND TREES (EFB-EFD)
- LE 2.5 SHRUBS WITH INTERMITTANT TREES (EFB-EFD)
- LE 2.6 SHRUBS (EFB)
- LE 2.7 SCATTERED TREES (EFB)
- LE 2.8 SCRUB (EFB-EFD)
- LE 3.1 AMENITY TREE AND SHRUB PLANTING (EFE)
- LE 4.2 NATIVE SPECIES HEDGEROWS (EFB-EFD)
- LE 4.3 NATIVE SPECIES HEDGEROWS (EFB-EFD)
- LE 4.4 NATIVE HEDGEROWS WITH TREES (EFB-EFD)
- EXISTING HEDGES TO BE RETAINED WHERE POSSIBLE
- EXISTING WOODLAND TO BE RETAINED WHERE POSSIBLE
- EXISTING HEDGES AND WOODLAND
- NIE CLEARANCE ZONE (PLANTING RESTRICTED DUE TO POWER LINES)
- DEPOSITION AREAS

0 100 200 Metres

REPRODUCED FROM ORDNANCE SURVEY OF NORTHERN IRELAND'S DATA WITH THE PERMISSION OF THE CONTROLLER OF HER MAJESTY'S STATIONERY OFFICE. © CROWN COPYRIGHT AND DATABASE RIGHTS NI MA ES/LA214. UNAUTHORISED REPRODUCTION INFRINGES © CROWN COPYRIGHT AND MAY LEAD TO PROSECUTION OR CIVIL PROCEEDINGS

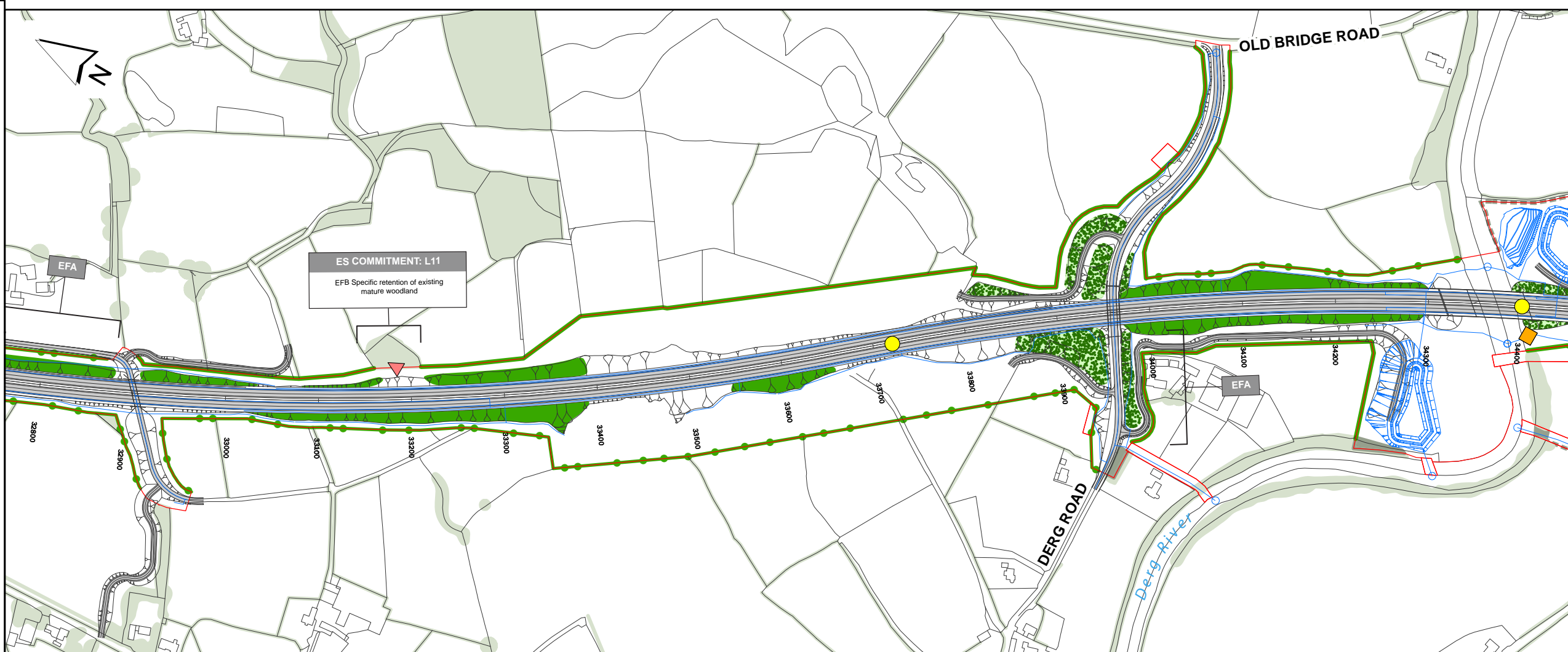

ENVIRONMENTAL STATEMENT KEY PLAN

Client **transportni**

Project **A5 WTC**
Western Transport Corridor

mouchel
building great relationships

Drawing Title
ENVIRONMENTAL STATEMENT ENVIRONMENTAL MITIGATION AND LANDSCAPING STRATEGY

Figure No **Figure 6.26** Version **A**

ES COMMITMENT: L11
EFB Specific retention of existing mature woodland

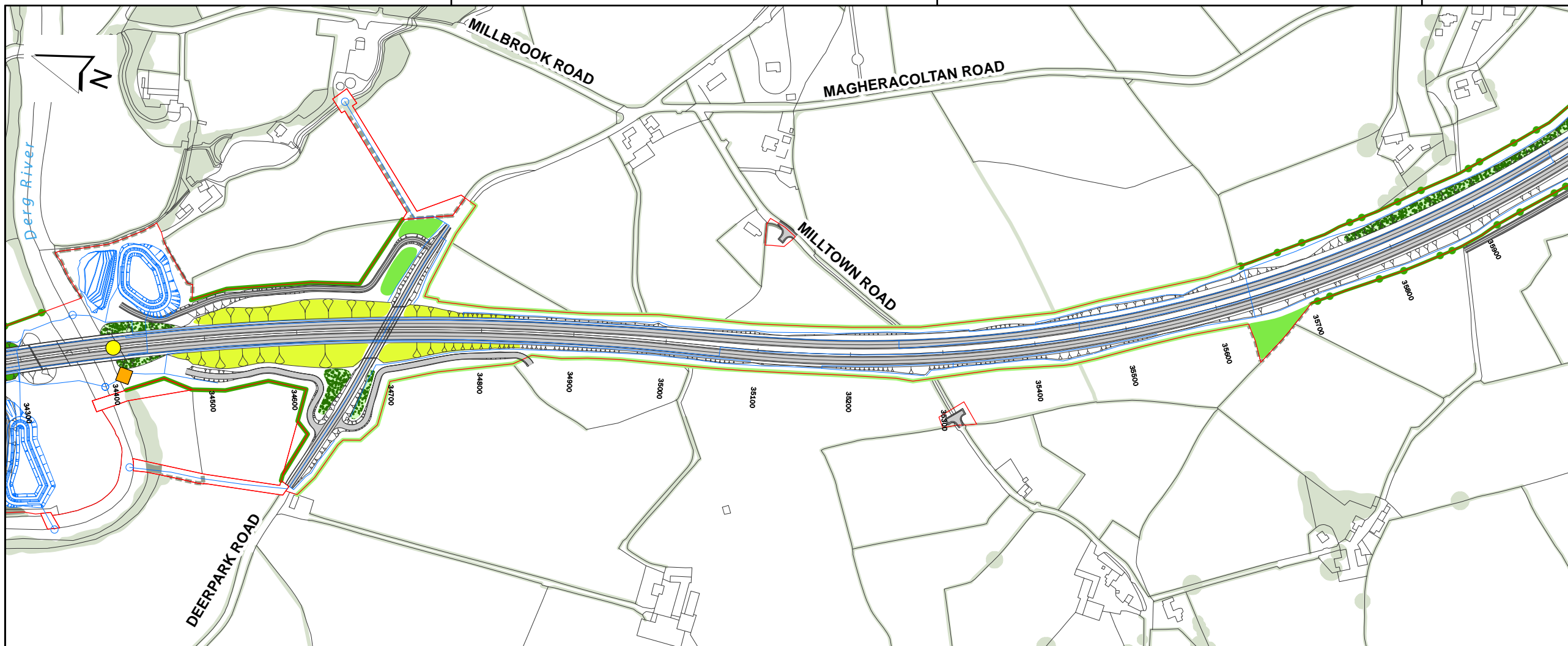

LEGEND

- PROPOSED SCHEME
- DRAFT VESTING LINE 2016
- INDICATIVE FENCE LINE
- PROPOSED DRAINAGE

ENVIRONMENTAL MEASURES

- MULTI-SPECIES CROSSING POINT
- BAT CROSSING POINT
- NEWT REPLACEMENT POND
- REPLACEMENT OTTER HOLT
- BAT BOX LOCATION
- BAT ROOST REMOVED UNDER LICENSE 2012
- BAT BOX INSTALLED 2012
- BAT HOUSE LOCATION
- ACOUSTIC BARRIER
- VISUAL BARRIER
- ACOUSTIC AND VISUAL BARRIER

LANDSCAPE FUNCTIONS

- EFA VISUAL SCREENING
- EFB LANDSCAPE INTEGRATION
- EFD NATURE CONSERVATION AND BIODIVERSITY
- EFE VISUAL AMENITY
- EFA/B/C ESSENTIAL LAND TAKE TO ACHIEVE LANDSCAPE FUNCTION

LANDSCAPE ELEMENTS

- LE 1.3 SPECIES RICH GRASSLAND (EFD)
- LE 1.6 TUSsock GRASSLAND (EFD)
- LE 2.1 WOODLAND (EFB-EFD)
- LE 2.2 WOODLAND EDGE (EFB-EFD)
- LE 2.4 LINEAR BELTS OF SHRUBS AND TREES (EFB-EFD)
- LE 2.5 SHRUBS WITH INTERMITTANT TREES (EFB-EFD)
- LE 2.6 SHRUBS (EFB)
- LE 2.7 SCATTERED TREES (EFB)
- LE 2.8 SCRUB (EFB-EFD)
- LE 3.1 AMENITY TREE AND SHRUB PLANTING (EFE)
- LE 4.2 NATIVE SPECIES HEDGES (EFB-EFD)
- LE 4.3 NATIVE SPECIES HEDGEROWS (EFB-EFD)
- LE 4.4 NATIVE HEDGEROWS WITH TREES (EFB-EFD)
- EXISTING HEDGES TO BE RETAINED WHERE POSSIBLE
- EXISTING WOODLAND TO BE RETAINED WHERE POSSIBLE
- EXISTING HEDGES AND WOODLAND
- NIE CLEARANCE ZONE (PLANTING RESTRICTED DUE TO POWER LINES)
- DEPOSITION AREAS

0 100 200
Metres

REPRODUCED FROM ORDNANCE SURVEY OF NORTHERN IRELAND'S DATA WITH THE PERMISSION OF THE CONTROLLER OF HER MAJESTY'S STATIONERY OFFICE. © CROWN COPYRIGHT AND DATABASE RIGHTS NIMA ESSL214. UNAUTHORISED REPRODUCTION INFRINGES © CROWN COPYRIGHT AND MAY LEAD TO PROSECUTION OR CIVIL PROCEEDINGS

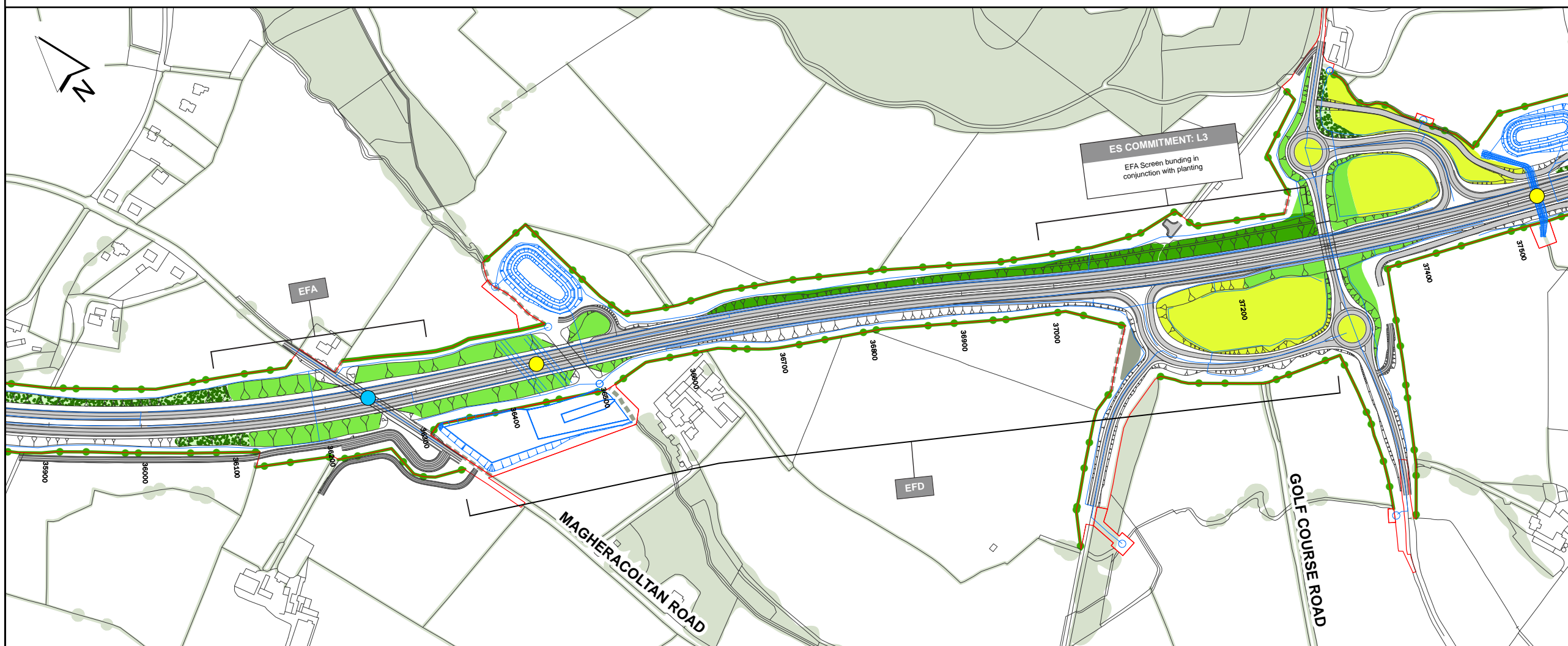

ENVIRONMENTAL STATEMENT KEY PLAN

Client **transportni**

Project **A5WTC**
Western Train part Corridor

mouchel
building great relationships

Drawing Title
ENVIRONMENTAL STATEMENT ENVIRONMENTAL MITIGATION AND LANDSCAPING STRATEGY

Figure No **Figure 6.27** Version **A**

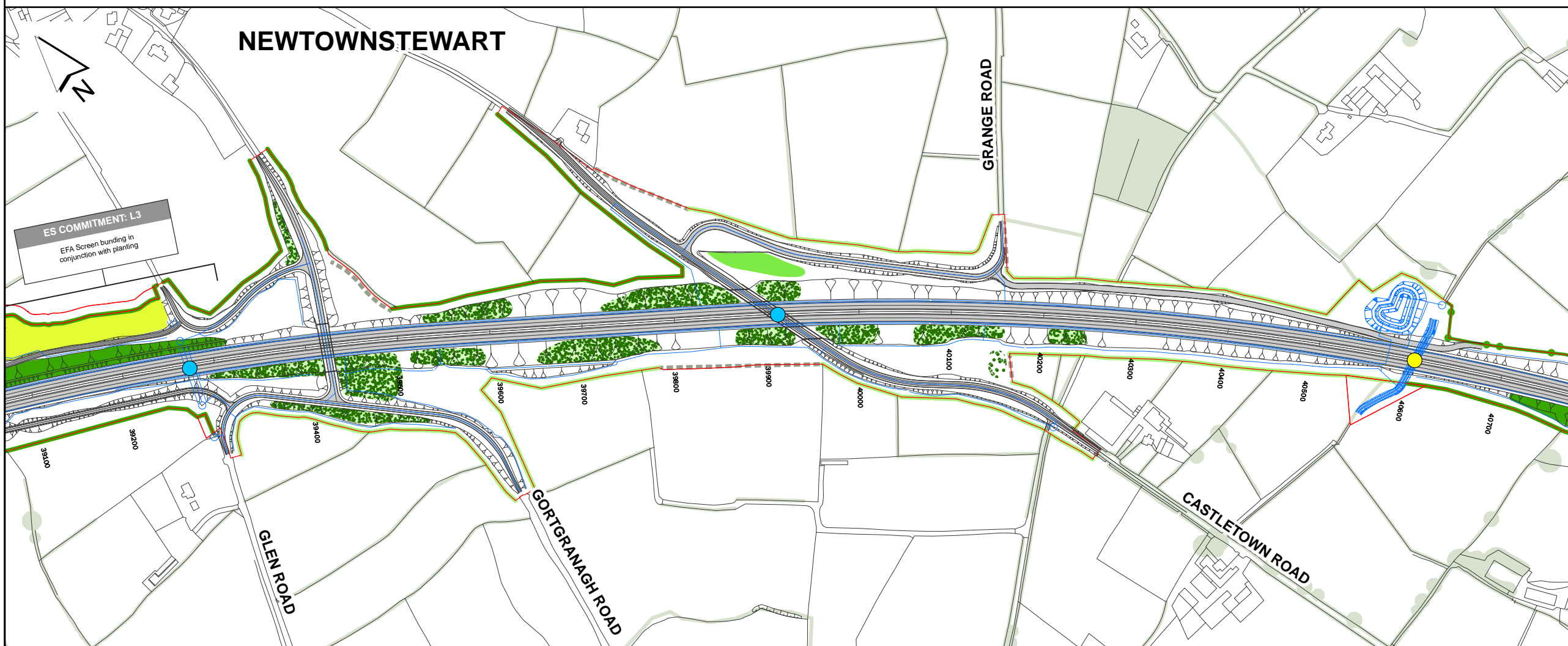
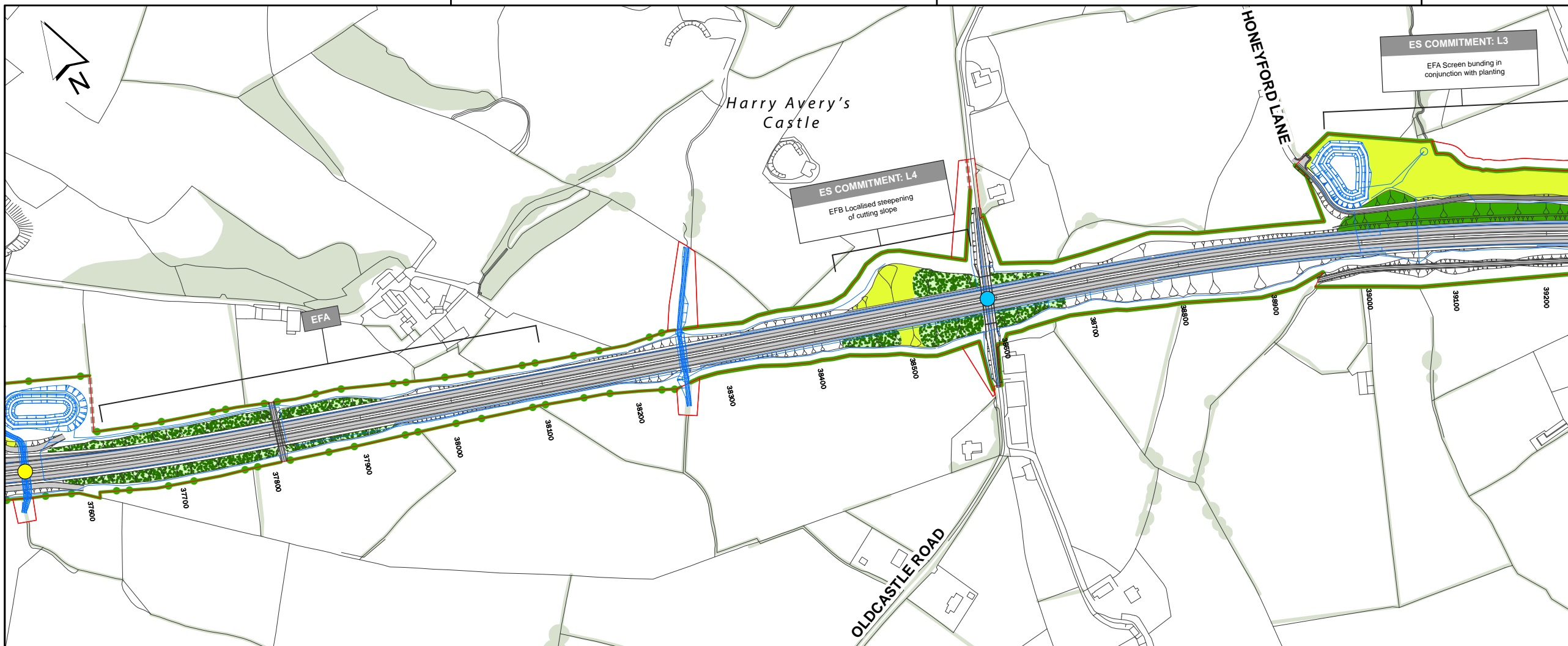

ENVIRONMENTAL STATEMENT KEY PLAN

Client **transportni**

Project **A5 WTC**
Western Transport Corridor

mouchel
building great relationships

Drawing Title
ENVIRONMENTAL STATEMENT ENVIRONMENTAL MITIGATION AND LANDSCAPING STRATEGY

Figure No **Figure 6.28** Version **A**

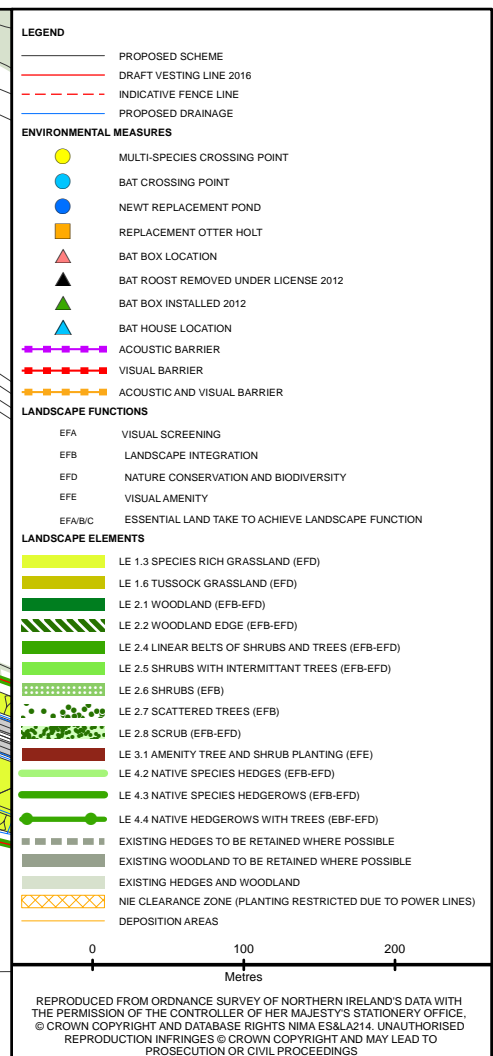
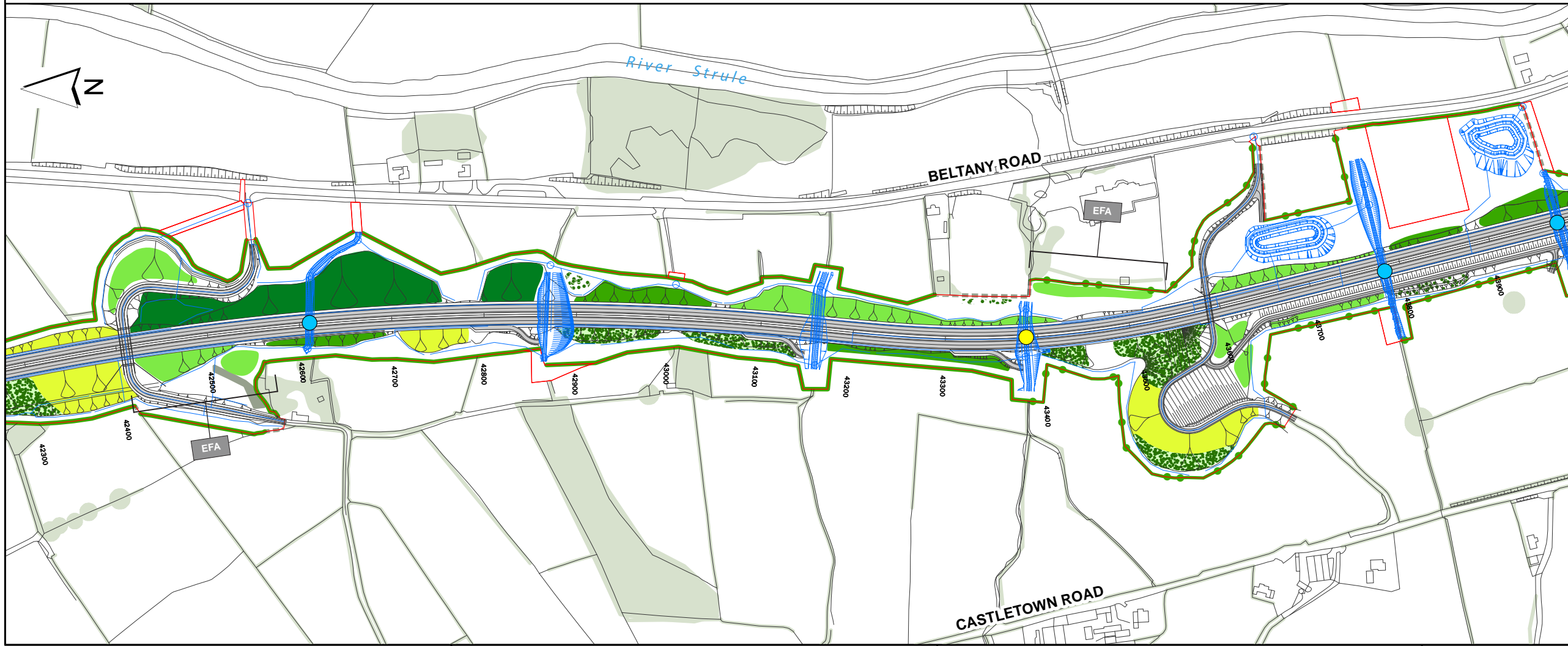
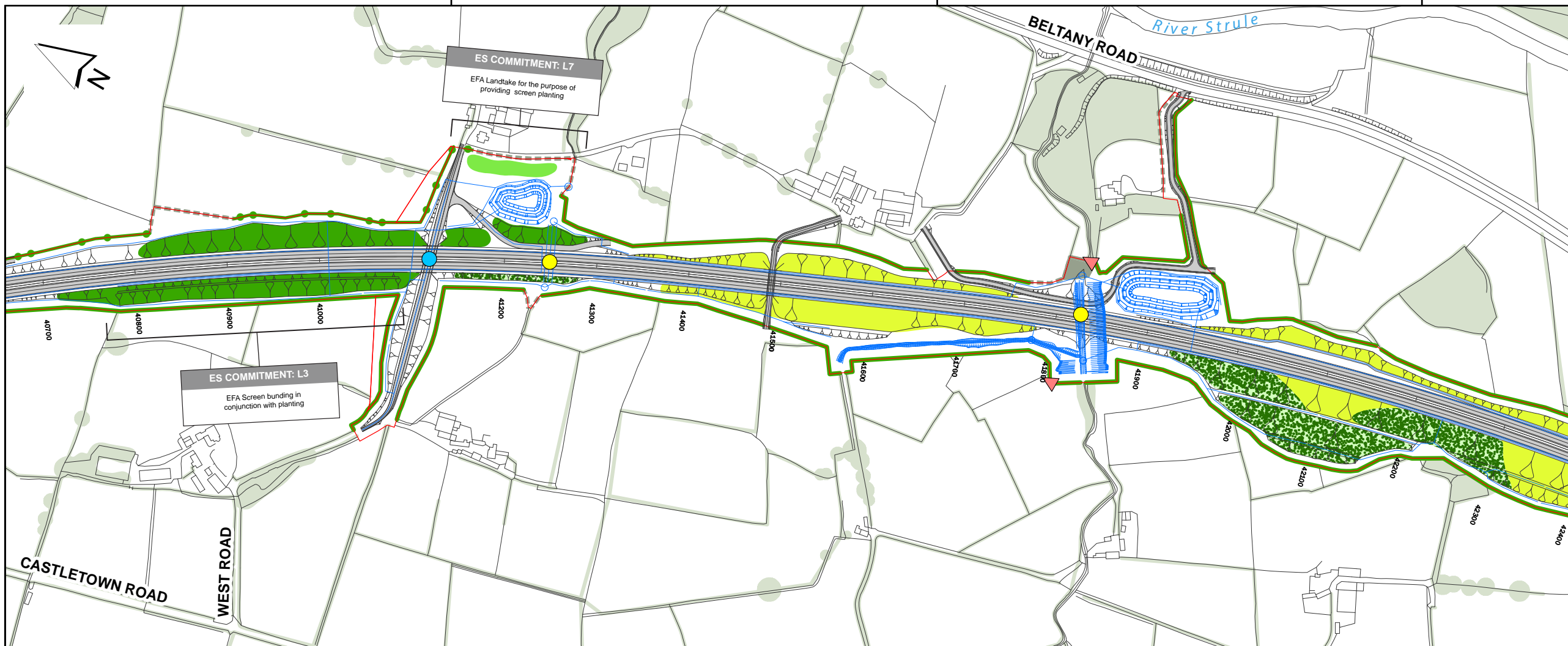

Client **transportni**

Project **A5WTC**
Western Train Part Corridor

mouchel
building great relationships

Drawing Title
**ENVIRONMENTAL STATEMENT
ENVIRONMENTAL MITIGATION
AND LANDSCAPING STRATEGY**

Figure No **Figure 6.29** Version **A**

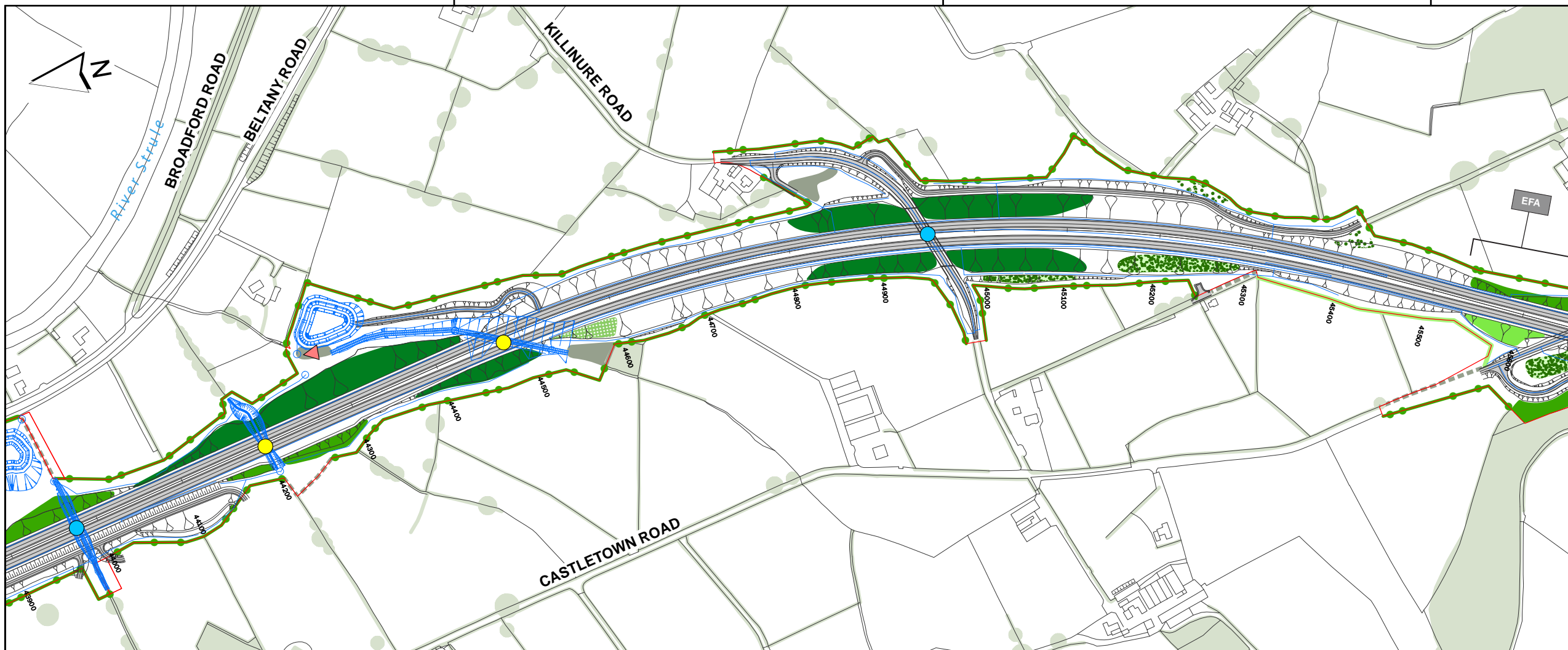

LEGEND

- PROPOSED SCHEME
- DRAFT VESTING LINE 2016
- INDICATIVE FENCE LINE
- PROPOSED DRAINAGE

ENVIRONMENTAL MEASURES

- MULTI-SPECIES CROSSING POINT
- BAT CROSSING POINT
- NEWT REPLACEMENT POND
- REPLACEMENT OTTER HOLT
- BAT BOX LOCATION
- BAT ROOST REMOVED UNDER LICENSE 2012
- BAT BOX INSTALLED 2012
- BAT HOUSE LOCATION
- ACOUSTIC BARRIER
- VISUAL BARRIER
- ACOUSTIC AND VISUAL BARRIER

LANDSCAPE FUNCTIONS

- EFA VISUAL SCREENING
- EFB LANDSCAPE INTEGRATION
- EFD NATURE CONSERVATION AND BIODIVERSITY
- EFE VISUAL AMENITY
- EFB/C ESSENTIAL LAND TAKE TO ACHIEVE LANDSCAPE FUNCTION

LANDSCAPE ELEMENTS

- LE 1.3 SPECIES RICH GRASSLAND (EFD)
- LE 1.6 TUSsock GRASSLAND (EFD)
- LE 2.1 WOODLAND (EFB-EFD)
- LE 2.2 WOODLAND EDGE (EFB-EFD)
- LE 2.4 LINEAR BELTS OF SHRUBS AND TREES (EFB-EFD)
- LE 2.5 SHRUBS WITH INTERMITTANT TREES (EFB-EFD)
- LE 2.6 SHRUBS (EFB)
- LE 2.7 SCATTERED TREES (EFB)
- LE 2.8 SCRUB (EFB-EFD)
- LE 3.1 AMENITY TREE AND SHRUB PLANTING (EFE)
- LE 4.2 NATIVE SPECIES HEDGES (EFB-EFD)
- LE 4.3 NATIVE SPECIES HEDGEROWS (EFB-EFD)
- LE 4.4 NATIVE HEDGEROWS WITH TREES (EFB-EFD)
- EXISTING HEDGES TO BE RETAINED WHERE POSSIBLE
- EXISTING WOODLAND TO BE RETAINED WHERE POSSIBLE
- EXISTING HEDGES AND WOODLAND
- NIE CLEARANCE ZONE (PLANTING RESTRICTED DUE TO POWER LINES)
- DEPOSITION AREAS

0 100 200
Metres

REPRODUCED FROM ORDNANCE SURVEY OF NORTHERN IRELAND'S DATA WITH THE PERMISSION OF THE CONTROLLER OF HER MAJESTY'S STATIONERY OFFICE, © CROWN COPYRIGHT AND DATABASE RIGHTS NIMA ESSL214. UNAUTHORISED REPRODUCTION INFRINGES © CROWN COPYRIGHT AND MAY LEAD TO PROSECUTION OR CIVIL PROCEEDINGS

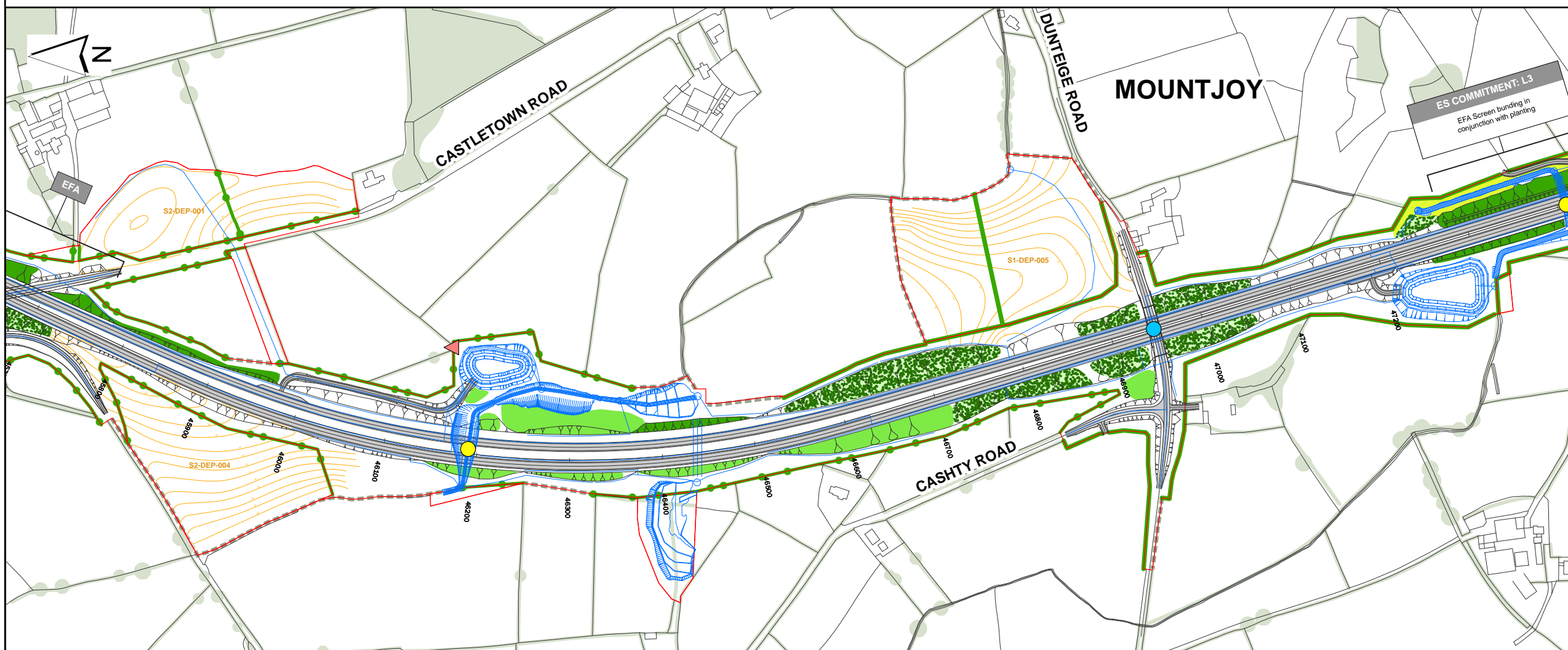

ENVIRONMENTAL STATEMENT KEY PLAN

Client **transportni**

Project **A5WTC**
Western Train part Corridor

mouchel
building great relationships

Drawing Title
ENVIRONMENTAL STATEMENT ENVIRONMENTAL MITIGATION AND LANDSCAPING STRATEGY

Figure No **Figure 6.30** Version **A**

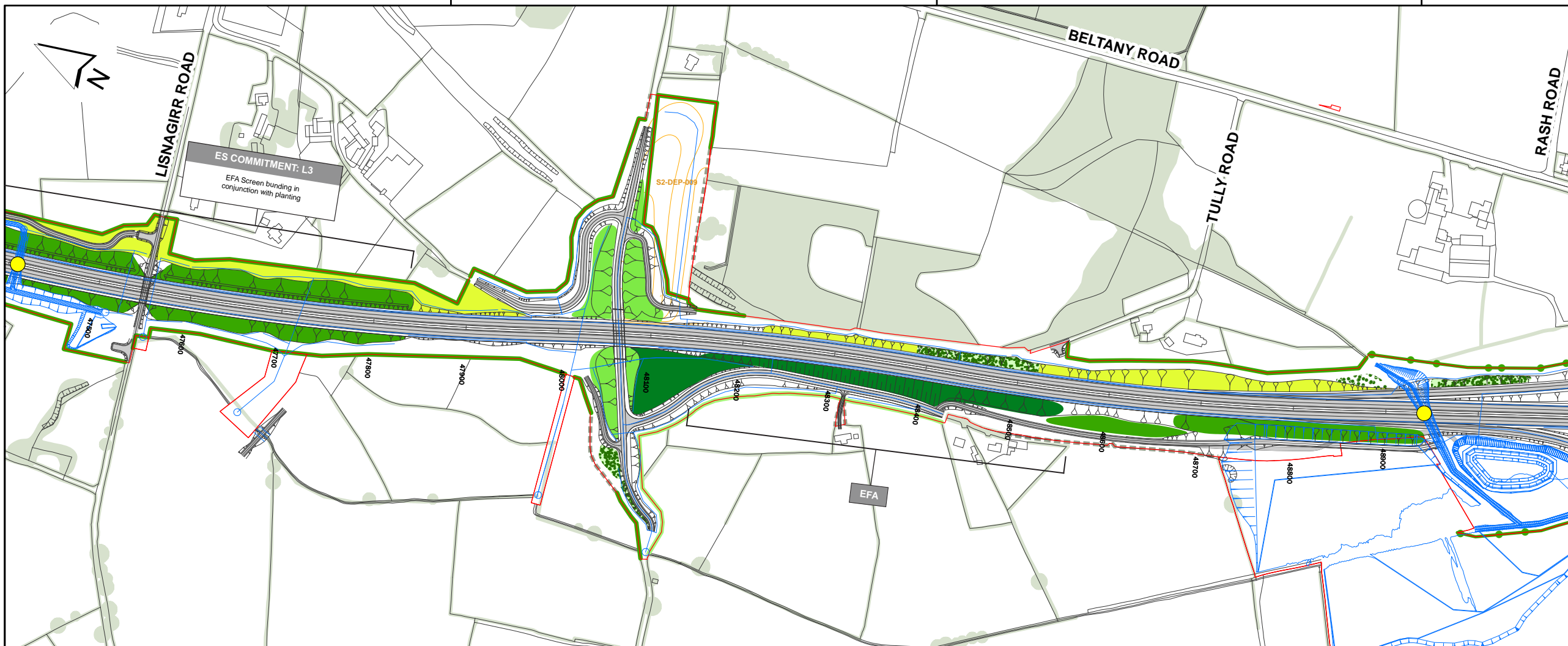

LEGEND

- PROPOSED SCHEME
- DRAFT VESTING LINE 2016
- INDICATIVE FENCE LINE
- PROPOSED DRAINAGE

ENVIRONMENTAL MEASURES

- MULTI-SPECIES CROSSING POINT
- BAT CROSSING POINT
- NEWT REPLACEMENT POND
- REPLACEMENT OTTER HOLT
- BAT BOX LOCATION
- BAT ROOST REMOVED UNDER LICENSE 2012
- BAT BOX INSTALLED 2012
- BAT HOUSE LOCATION
- ACOUSTIC BARRIER
- VISUAL BARRIER
- ACOUSTIC AND VISUAL BARRIER

LANDSCAPE FUNCTIONS

- EFA VISUAL SCREENING
- EFB LANDSCAPE INTEGRATION
- EFD NATURE CONSERVATION AND BIODIVERSITY
- EFE VISUAL AMENITY
- EFA/B/C ESSENTIAL LAND TAKE TO ACHIEVE LANDSCAPE FUNCTION

LANDSCAPE ELEMENTS

- LE 1.3 SPECIES RICH GRASSLAND (EFD)
- LE 1.6 TUSsock GRASSLAND (EFD)
- LE 2.1 WOODLAND (EFB-EFD)
- LE 2.2 WOODLAND EDGE (EFB-EFD)
- LE 2.4 LINEAR BELTS OF SHRUBS AND TREES (EFB-EFD)
- LE 2.5 SHRUBS WITH INTERMITTANT TREES (EFB-EFD)
- LE 2.6 SHRUBS (EFB)
- LE 2.7 SCATTERED TREES (EFB)
- LE 2.8 SCRUB (EFB-EFD)
- LE 3.1 AMENITY TREE AND SHRUB PLANTING (EFE)
- LE 4.2 NATIVE SPECIES HEDGES (EFB-EFD)
- LE 4.3 NATIVE SPECIES HEDGEROWS (EFB-EFD)
- LE 4.4 NATIVE HEDGEROWS WITH TREES (EFB-EFD)
- EXISTING HEDGES TO BE RETAINED WHERE POSSIBLE
- EXISTING WOODLAND TO BE RETAINED WHERE POSSIBLE
- EXISTING HEDGES AND WOODLAND
- NIE CLEARANCE ZONE (PLANTING RESTRICTED DUE TO POWER LINES)
- DEPOSITION AREAS

0 100 200 Metres

REPRODUCED FROM ORDNANCE SURVEY OF NORTHERN IRELAND'S DATA WITH THE PERMISSION OF THE CONTROLLER OF HER MAJESTY'S STATIONERY OFFICE. © CROWN COPYRIGHT AND DATABASE RIGHTS NI MA ESSL214. UNAUTHORISED REPRODUCTION INFRINGES © CROWN COPYRIGHT AND MAY LEAD TO PROSECUTION OR CIVIL PROCEEDINGS

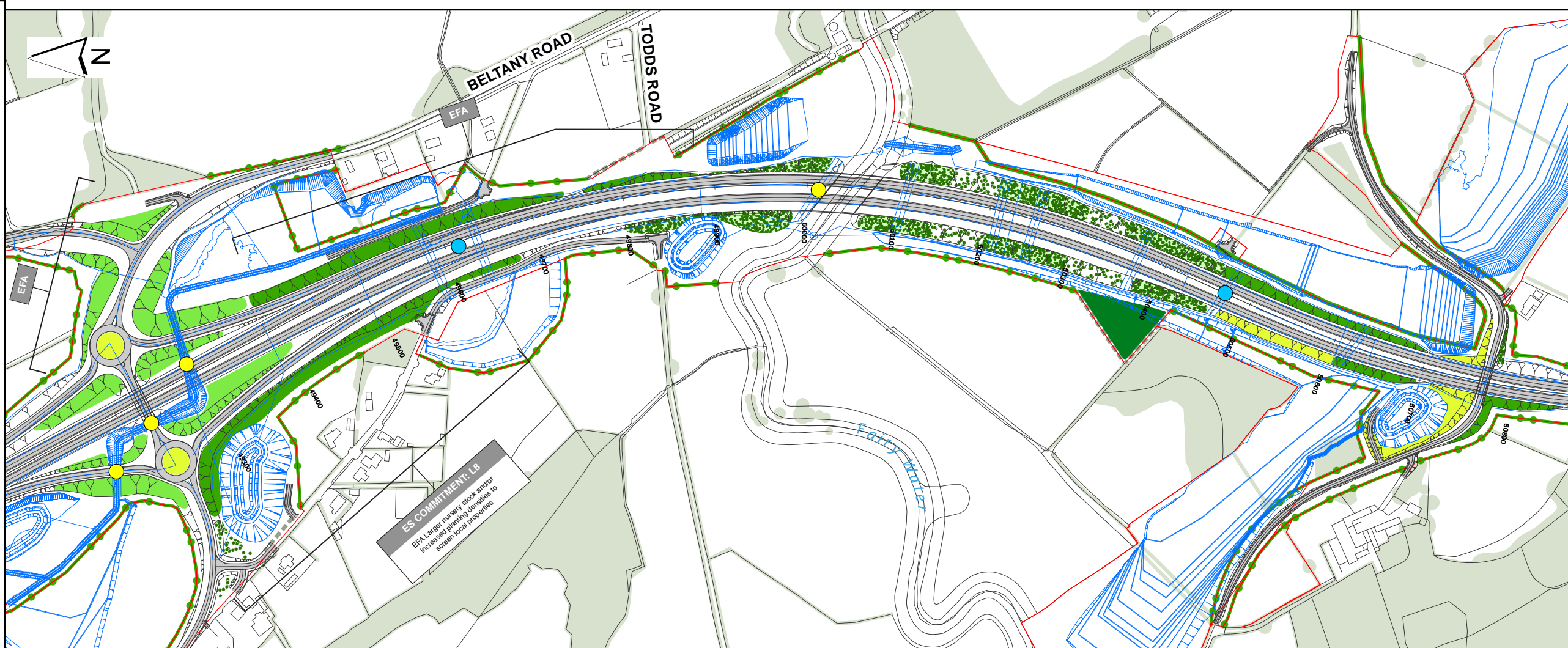

ENVIRONMENTAL STATEMENT KEY PLAN

Client **transportni**

Project **A5 WTC**
Western Transport Corridor

mouchel
building great relationships

Drawing Title
ENVIRONMENTAL STATEMENT ENVIRONMENTAL MITIGATION AND LANDSCAPING STRATEGY

Figure No **Figure 6.31** Version **A**

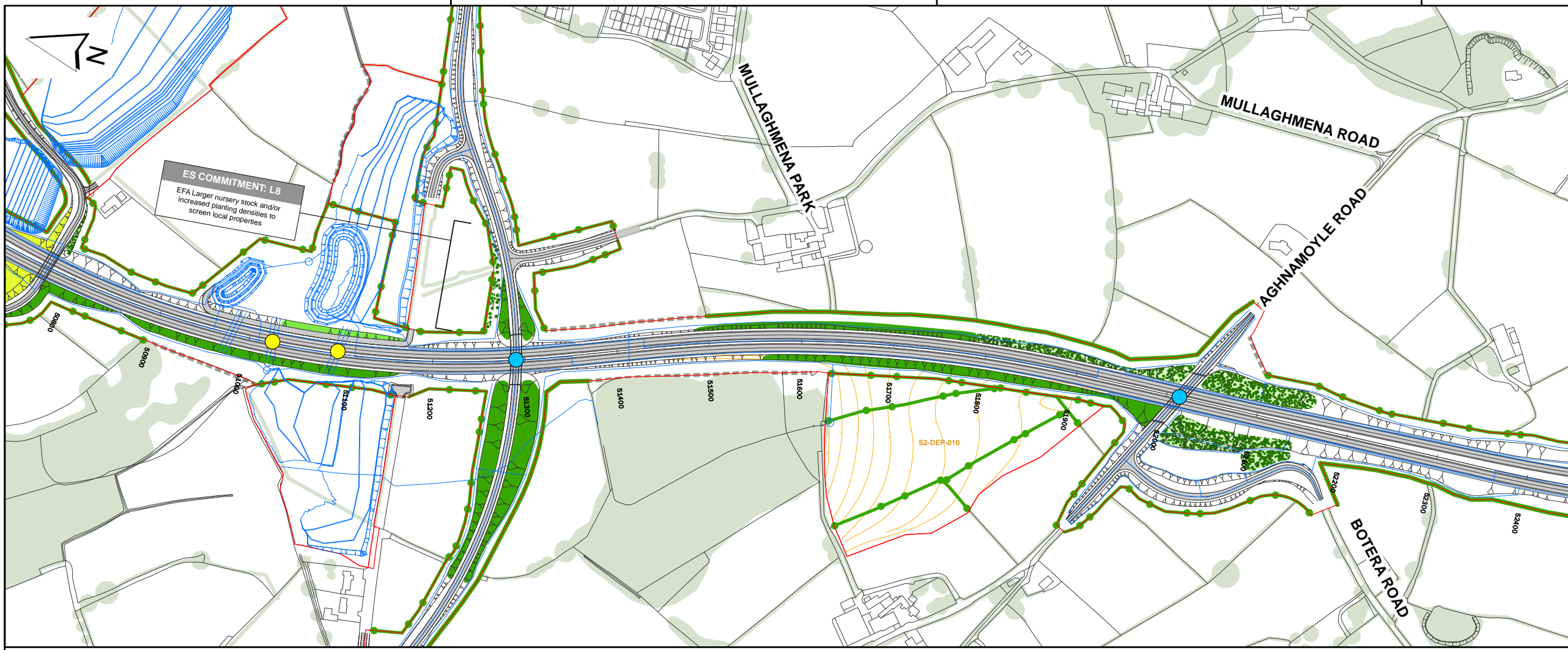

LEGEND

- PROPOSED SCHEME
- DRAFT VESTING LINE 2016
- INDICATIVE FENCE LINE
- PROPOSED DRAINAGE

ENVIRONMENTAL MEASURES

- MULTI-SPECIES CROSSING POINT
- BAT CROSSING POINT
- NEWT REPLACEMENT POND
- REPLACEMENT OTTER HOLT
- BAT BOX LOCATION
- BAT ROOST REMOVED UNDER LICENSE 2012
- BAT BOX INSTALLED 2012
- BAT HOUSE LOCATION
- ACOUSTIC BARRIER
- VISUAL BARRIER
- ACOUSTIC AND VISUAL BARRIER

LANDSCAPE FUNCTIONS

- EFA VISUAL SCREENING
- EFB LANDSCAPE INTEGRATION
- EFD NATURE CONSERVATION AND BIODIVERSITY
- EFE VISUAL AMENITY
- EFABC ESSENTIAL LAND TAKE TO ACHIEVE LANDSCAPE FUNCTION

LANDSCAPE ELEMENTS

- LE 1.3 SPECIES RICH GRASSLAND (EFD)
- LE 1.6 TUSsock GRASSLAND (EFD)
- LE 2.1 WOODLAND (EFB-EFD)
- LE 2.2 WOODLAND EDGE (EFB-EFD)
- LE 2.4 LINEAR BELTS OF SHRUBS AND TREES (EFB-EFD)
- LE 2.5 SHRUBS WITH INTERMITTENT TREES (EFB-EFD)
- LE 2.6 SHRUBS (EFB)
- LE 2.7 SCATTERED TREES (EFB)
- LE 2.8 SCRUB (EFB-EFD)
- LE 3.1 AMENITY TREE AND SHRUB PLANTING (EFE)
- LE 4.2 NATIVE SPECIES HEDGES (EFB-EFD)
- LE 4.3 NATIVE SPECIES HEDGEROWS (EFB-EFD)
- LE 4.4 NATIVE HEDGEROWS WITH TREES (EFB-EFD)
- EXISTING HEDGES TO BE RETAINED WHERE POSSIBLE
- EXISTING WOODLAND TO BE RETAINED WHERE POSSIBLE
- EXISTING HEDGES AND WOODLAND
- NIE CLEARANCE ZONE (PLANTING RESTRICTED DUE TO POWER LINES)
- DEPOSITION AREAS

0 100 200 Metres

REPRODUCED FROM ORDNANCE SURVEY OF NORTHERN IRELAND'S DATA WITH THE PERMISSION OF THE CONTROLLER OF HER MAJESTY'S STATIONERY OFFICE. © CROWN COPYRIGHT AND DATABASE RIGHTS NIWA ES&LA214. UNAUTHORISED REPRODUCTION INFRINGES © CROWN COPYRIGHT AND MAY LEAD TO PROSECUTION OR CIVIL PROCEEDINGS

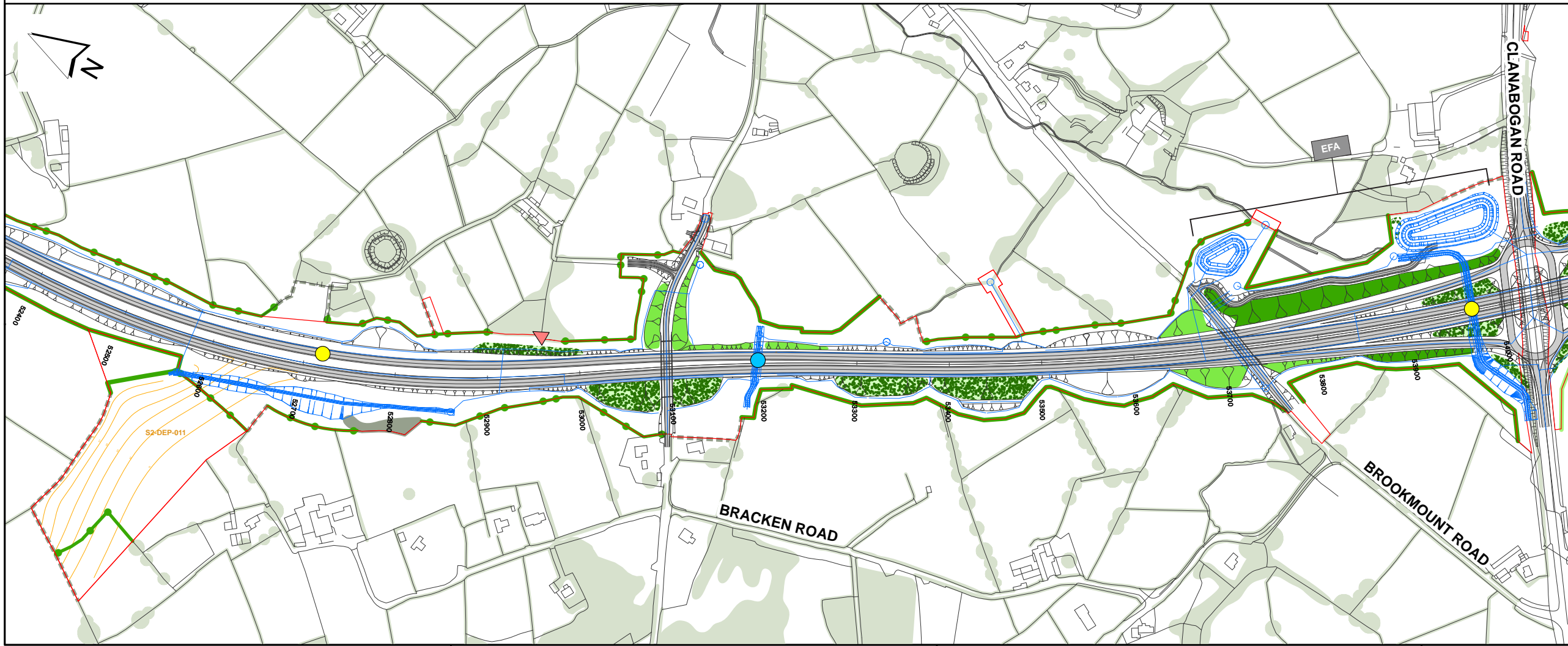

ENVIRONMENTAL STATEMENT KEY PLAN

Client **transportni**

Project **A5 WTC**
Western Transport Corridor

mouchel
building great relationships

Drawing Title **ENVIRONMENTAL STATEMENT ENVIRONMENTAL MITIGATION AND LANDSCAPING STRATEGY**

Figure No **Figure 6.32** Version **A**

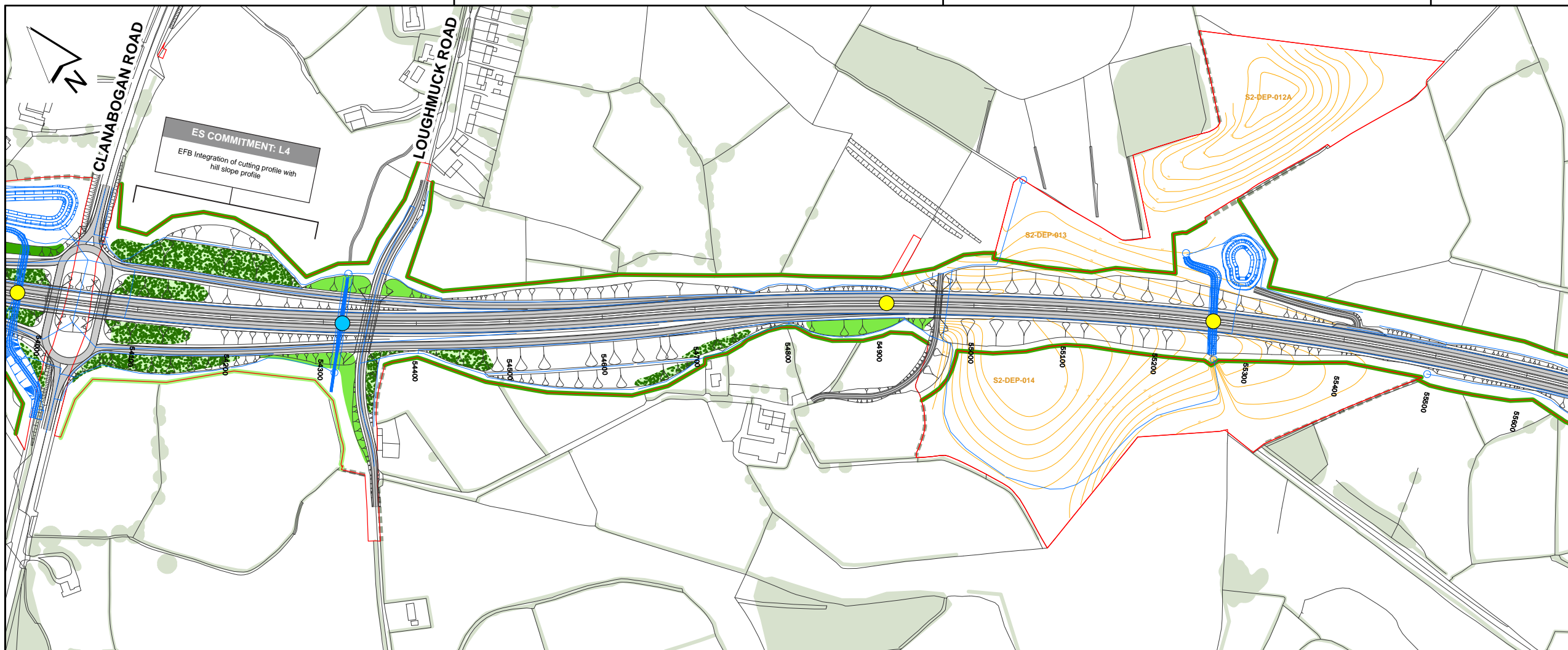

- LEGEND**
- PROPOSED SCHEME
 - DRAFT VESTING LINE 2016
 - INDICATIVE FENCE LINE
 - PROPOSED DRAINAGE
- ENVIRONMENTAL MEASURES**
- MULTI-SPECIES CROSSING POINT
 - BAT CROSSING POINT
 - NEWT REPLACEMENT POND
 - REPLACEMENT OTTER HOLT
 - BAT BOX LOCATION
 - BAT ROOST REMOVED UNDER LICENSE 2012
 - BAT BOX INSTALLED 2012
 - BAT HOUSE LOCATION
 - ACOUSTIC BARRIER
 - VISUAL BARRIER
 - ACOUSTIC AND VISUAL BARRIER
- LANDSCAPE FUNCTIONS**
- EFA VISUAL SCREENING
 - EFB LANDSCAPE INTEGRATION
 - EFD NATURE CONSERVATION AND BIODIVERSITY
 - EFE VISUAL AMENITY
 - EFB/C ESSENTIAL LAND TAKE TO ACHIEVE LANDSCAPE FUNCTION
- LANDSCAPE ELEMENTS**
- LE 1.3 SPECIES RICH GRASSLAND (EFD)
 - LE 1.6 TUSsock GRASSLAND (EFD)
 - LE 2.1 WOODLAND (EFB-EFD)
 - LE 2.2 WOODLAND EDGE (EFB-EFD)
 - LE 2.4 LINEAR BELTS OF SHRUBS AND TREES (EFB-EFD)
 - LE 2.5 SHRUBS WITH INTERMITTANT TREES (EFB-EFD)
 - LE 2.6 SHRUBS (EFB)
 - LE 2.7 SCATTERED TREES (EFB)
 - LE 2.8 SCRUB (EFB-EFD)
 - LE 3.1 AMENITY TREE AND SHRUB PLANTING (EFE)
 - LE 4.2 NATIVE SPECIES HEDGES (EFB-EFD)
 - LE 4.3 NATIVE SPECIES HEDGEROWS (EFB-EFD)
 - LE 4.4 NATIVE HEDGEROWS WITH TREES (EFB-EFD)
 - EXISTING HEDGES TO BE RETAINED WHERE POSSIBLE
 - EXISTING WOODLAND TO BE RETAINED WHERE POSSIBLE
 - EXISTING HEDGES AND WOODLAND
 - NIE CLEARANCE ZONE (PLANTING RESTRICTED DUE TO POWER LINES)
 - DEPOSITION AREAS

0 100 200
Metres

REPRODUCED FROM ORDNANCE SURVEY OF NORTHERN IRELAND'S DATA WITH THE PERMISSION OF THE CONTROLLER OF HER MAJESTY'S STATIONERY OFFICE. © CROWN COPYRIGHT AND DATABASE RIGHTS NI MA ESSL214. UNAUTHORISED REPRODUCTION INFRINGES © CROWN COPYRIGHT AND MAY LEAD TO PROSECUTION OR CIVIL PROCEEDINGS

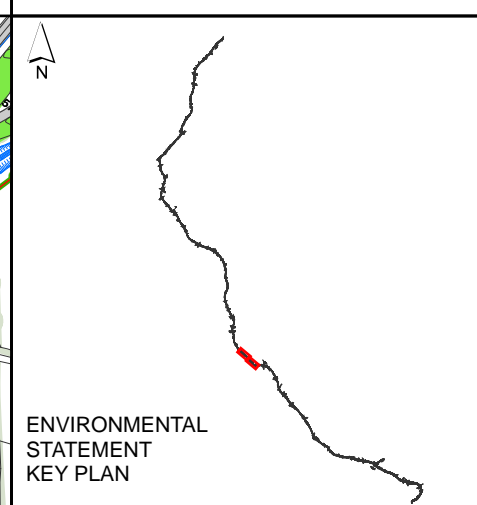
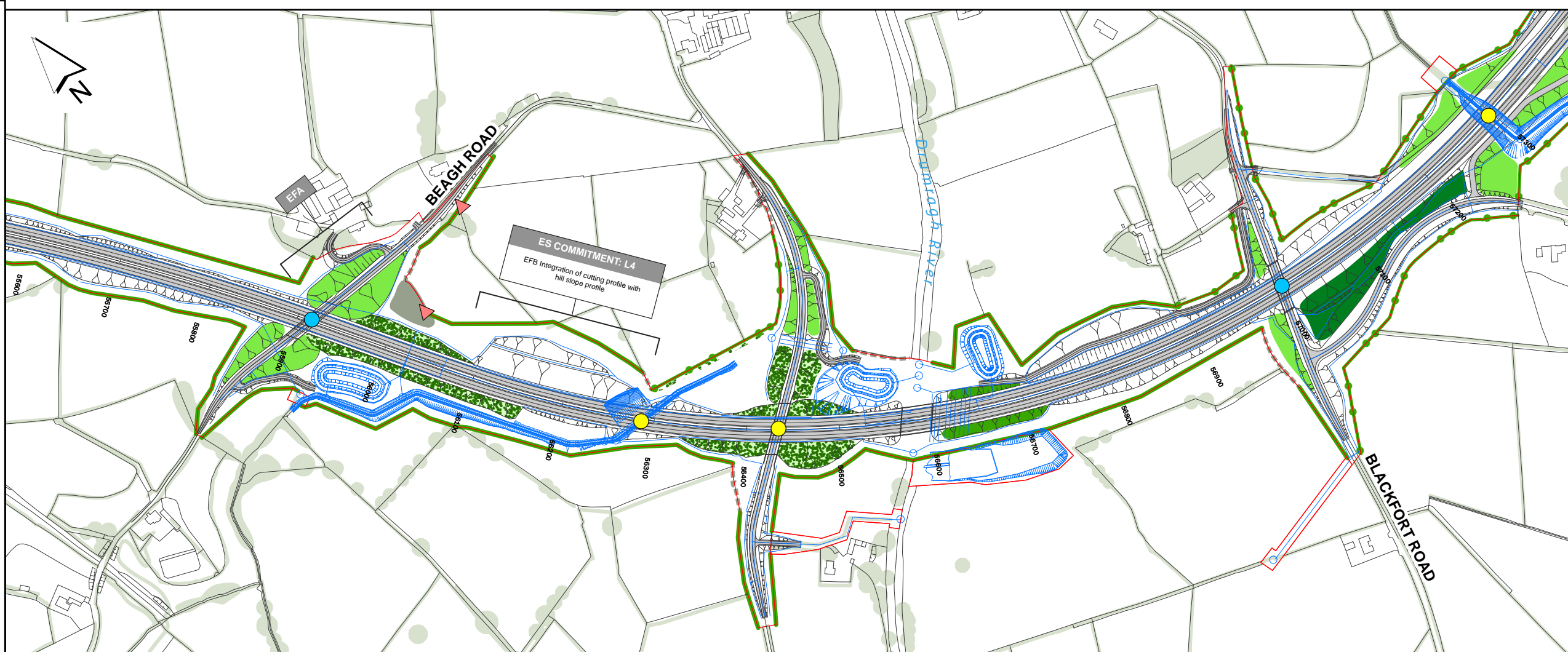

Client
transportni

Project
A5WTC
Western Train part Corridor

mouchel
building great relationships

Drawing Title
**ENVIRONMENTAL STATEMENT
ENVIRONMENTAL MITIGATION
AND LANDSCAPING STRATEGY**

Figure No
Figure 6.33

Version
A

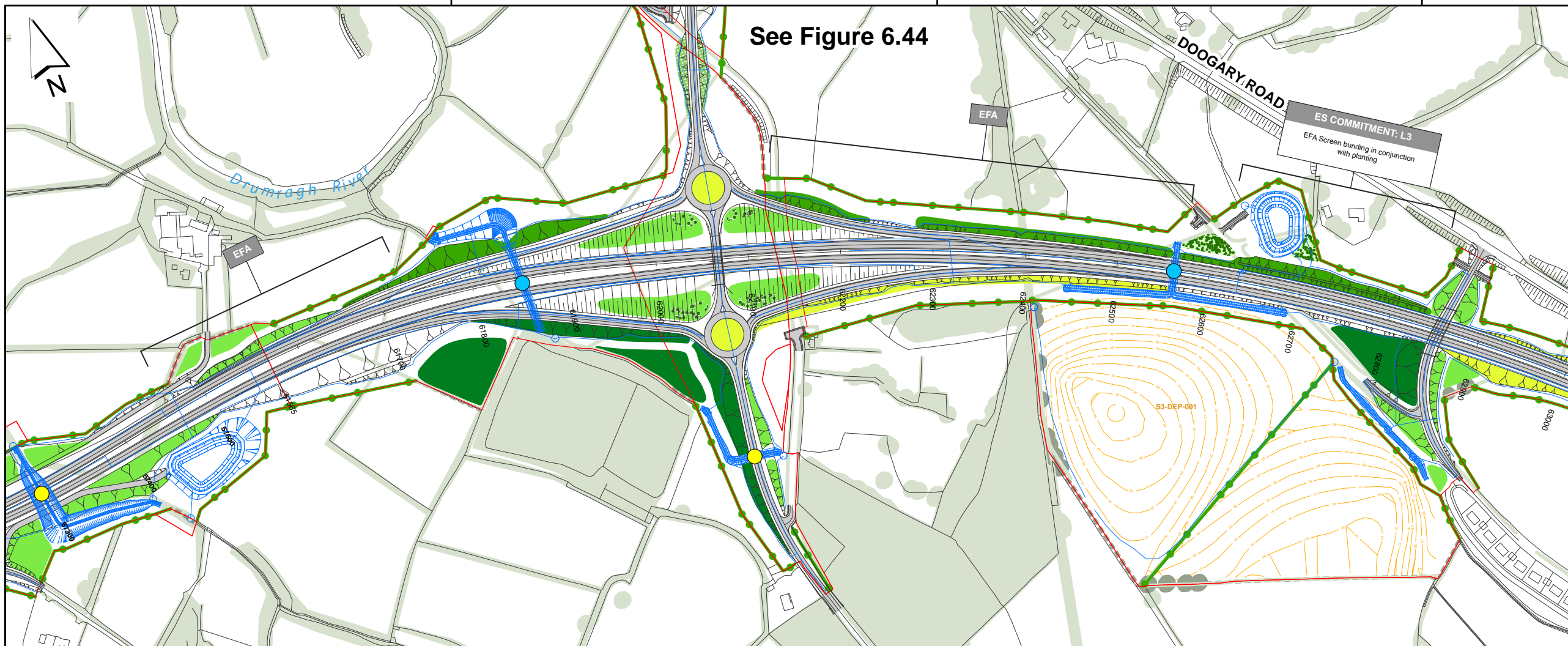

LEGEND

- PROPOSED SCHEME
- DRAFT VESTING LINE 2016
- INDICATIVE FENCE LINE
- PROPOSED DRAINAGE

ENVIRONMENTAL MEASURES

- MULTI-SPECIES CROSSING POINT
- BAT CROSSING POINT
- NEW/REPLACEMENT POND
- REPLACEMENT OTTER HOLT
- BAT BOX LOCATION
- BAT ROOST REMOVED UNDER LICENSE 2012
- BAT BOX INSTALLED 2012
- BAT HOUSE LOCATION
- ACOUSTIC BARRIER
- VISUAL BARRIER
- ACOUSTIC AND VISUAL BARRIER

LANDSCAPE FUNCTIONS

- EFA VISUAL SCREENING
- EFB LANDSCAPE INTEGRATION
- EFD NATURE CONSERVATION AND BIODIVERSITY
- EFE VISUAL AMENITY
- EFA/B/C ESSENTIAL LAND TAKE TO ACHIEVE LANDSCAPE FUNCTION

LANDSCAPE ELEMENTS

- LE 1.3 SPECIES RICH GRASSLAND (EFD)
- LE 1.6 TUSsock GRASSLAND (EFD)
- LE 2.1 WOODLAND (EFB-EFD)
- LE 2.2 WOODLAND EDGE (EFB-EFD)
- LE 2.4 LINEAR BELTS OF SHRUBS AND TREES (EFB-EFD)
- LE 2.5 SHRUBS WITH INTERMITTANT TREES (EFB-EFD)
- LE 2.6 SHRUBS (EFB)
- LE 2.7 SCATTERED TREES (EFB)
- LE 2.8 SCRUB (EFB-EFD)
- LE 3.1 AMENITY TREE AND SHRUB PLANTING (EFE)
- LE 4.2 NATIVE SPECIES HEDGES (EFB-EFD)
- LE 4.3 NATIVE SPECIES HEDGEROWS (EFB-EFD)
- LE 4.4 NATIVE HEDGEROWS WITH TREES (EFB-EFD)
- EXISTING HEDGES TO BE RETAINED WHERE POSSIBLE
- EXISTING WOODLAND TO BE RETAINED WHERE POSSIBLE
- EXISTING HEDGES AND WOODLAND
- NIE CLEARANCE ZONE (PLANTING RESTRICTED DUE TO POWER LINES)
- DEPOSITION AREAS

0 100 200 Metres

REPRODUCED FROM ORDNANCE SURVEY OF NORTHERN IRELAND'S DATA WITH THE PERMISSION OF THE CONTROLLER OF HER MAJESTY'S STATIONERY OFFICE. © CROWN COPYRIGHT AND DATABASE RIGHTS NIMA ESSL214. UNAUTHORISED REPRODUCTION IN FRINGES © CROWN COPYRIGHT AND MAY LEAD TO PROSECUTION OR CIVIL PROCEEDINGS

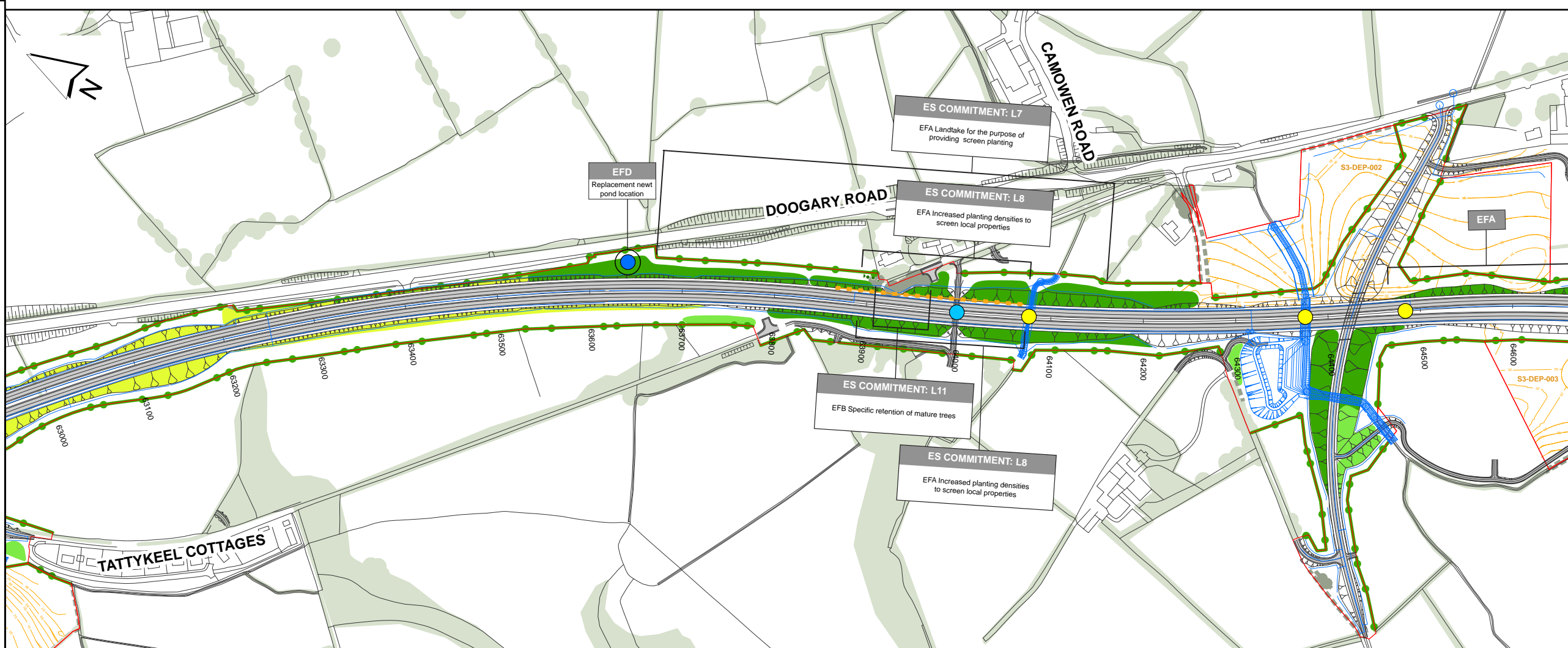

ENVIRONMENTAL STATEMENT KEY PLAN

Client **transportni**

Project **A5WTC**
Western Transport Corridor

mouchel
building great relationships

Drawing Title
ENVIRONMENTAL STATEMENT ENVIRONMENTAL MITIGATION AND LANDSCAPING STRATEGY

Figure No **Figure 6.34** Version **A**

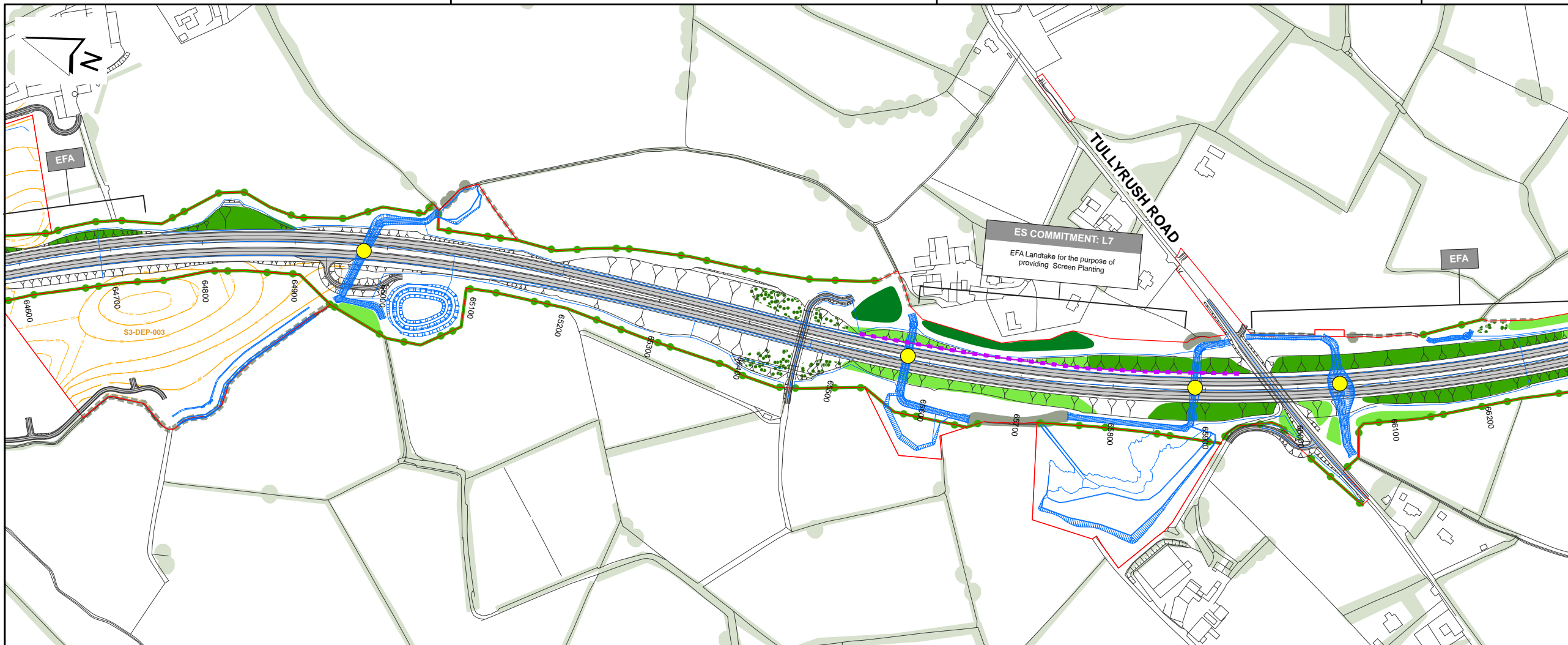

LEGEND

- PROPOSED SCHEME
- DRAFT VESTING LINE 2016
- INDICATIVE FENCE LINE
- PROPOSED DRAINAGE

ENVIRONMENTAL MEASURES

- MULTI-SPECIES CROSSING POINT
- BAT CROSSING POINT
- NEWT REPLACEMENT POND
- REPLACEMENT OTTER HOLT
- BAT BOX LOCATION
- BAT ROOST REMOVED UNDER LICENSE 2012
- BAT BOX INSTALLED 2012
- BAT HOUSE LOCATION
- ACOUSTIC BARRIER
- VISUAL BARRIER
- ACOUSTIC AND VISUAL BARRIER

LANDSCAPE FUNCTIONS

- EFA VISUAL SCREENING
- EFB LANDSCAPE INTEGRATION
- EFD NATURE CONSERVATION AND BIODIVERSITY
- EFE VISUAL AMENITY
- EFA/B/C ESSENTIAL LAND TAKE TO ACHIEVE LANDSCAPE FUNCTION

LANDSCAPE ELEMENTS

- LE 1.3 SPECIES RICH GRASSLAND (EFD)
- LE 1.6 TUSsock GRASSLAND (EFD)
- LE 2.1 WOODLAND (EFB-EFD)
- LE 2.2 WOODLAND EDGE (EFB-EFD)
- LE 2.4 LINEAR BELTS OF SHRUBS AND TREES (EFB-EFD)
- LE 2.5 SHRUBS WITH INTERMITTANT TREES (EFB-EFD)
- LE 2.6 SHRUBS (EFB)
- LE 2.7 SCATTERED TREES (EFB)
- LE 2.8 SCRUB (EFB-EFD)
- LE 3.1 AMENITY TREE AND SHRUB PLANTING (EFE)
- LE 4.2 NATIVE SPECIES HEDGES (EFB-EFD)
- LE 4.3 NATIVE SPECIES HEDGEROWS (EFB-EFD)
- LE 4.4 NATIVE HEDGEROWS WITH TREES (EFB-EFD)
- EXISTING HEDGES TO BE RETAINED WHERE POSSIBLE
- EXISTING WOODLAND TO BE RETAINED WHERE POSSIBLE
- EXISTING HEDGES AND WOODLAND
- NIE CLEARANCE ZONE (PLANTING RESTRICTED DUE TO POWER LINES)
- DEPOSITION AREAS

0 100 200
Metres

REPRODUCED FROM ORDNANCE SURVEY OF NORTHERN IRELAND'S DATA WITH THE PERMISSION OF THE CONTROLLER OF HER MAJESTY'S STATIONERY OFFICE. © CROWN COPYRIGHT AND DATABASE RIGHTS NIMA ES/LA214. UNAUTHORISED REPRODUCTION IN FRINGES © CROWN COPYRIGHT AND MAY LEAD TO PROSECUTION OR CIVIL PROCEEDINGS

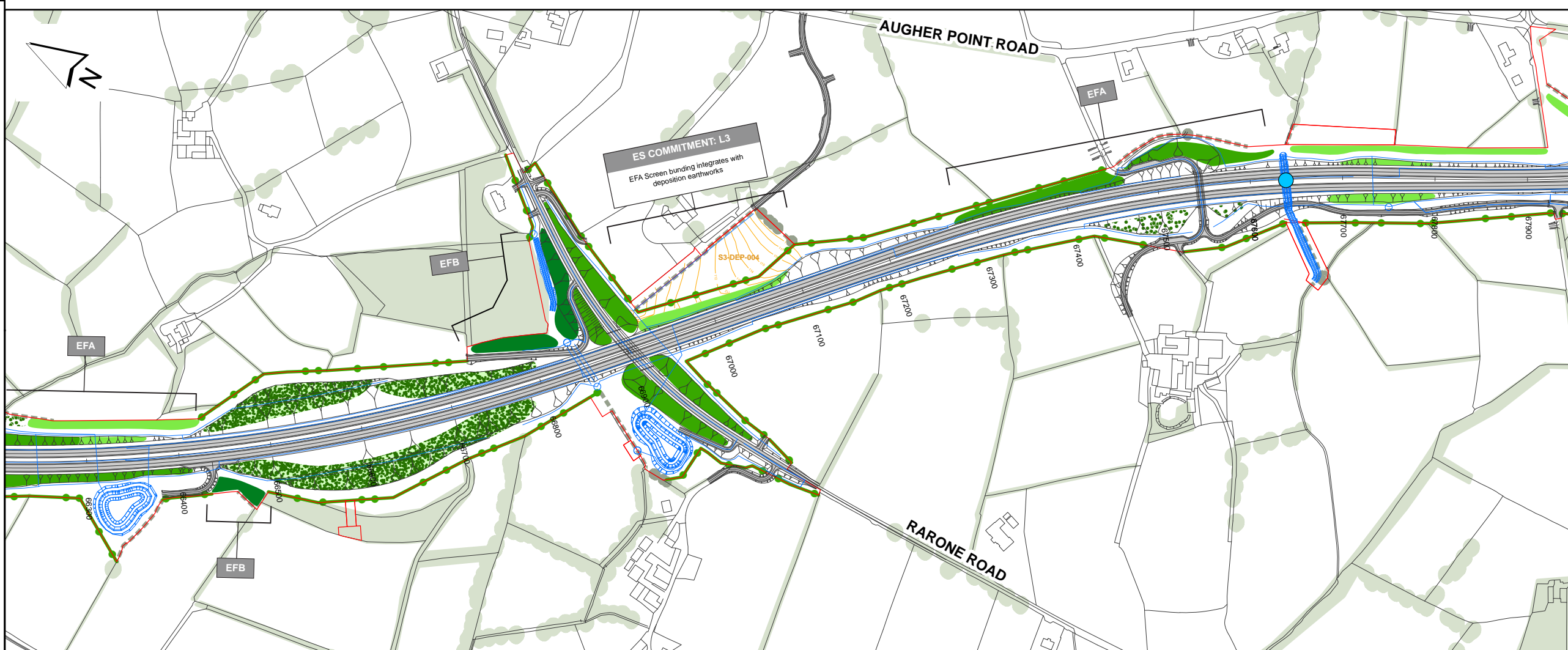

ENVIRONMENTAL STATEMENT KEY PLAN

Client **transportni**

Project **A5 WTC**
Western Transport Corridor

mouchel
building great relationships

Drawing Title
**ENVIRONMENTAL STATEMENT
ENVIRONMENTAL MITIGATION
AND LANDSCAPING STRATEGY**

Figure No **Figure 6.35** Version **A**

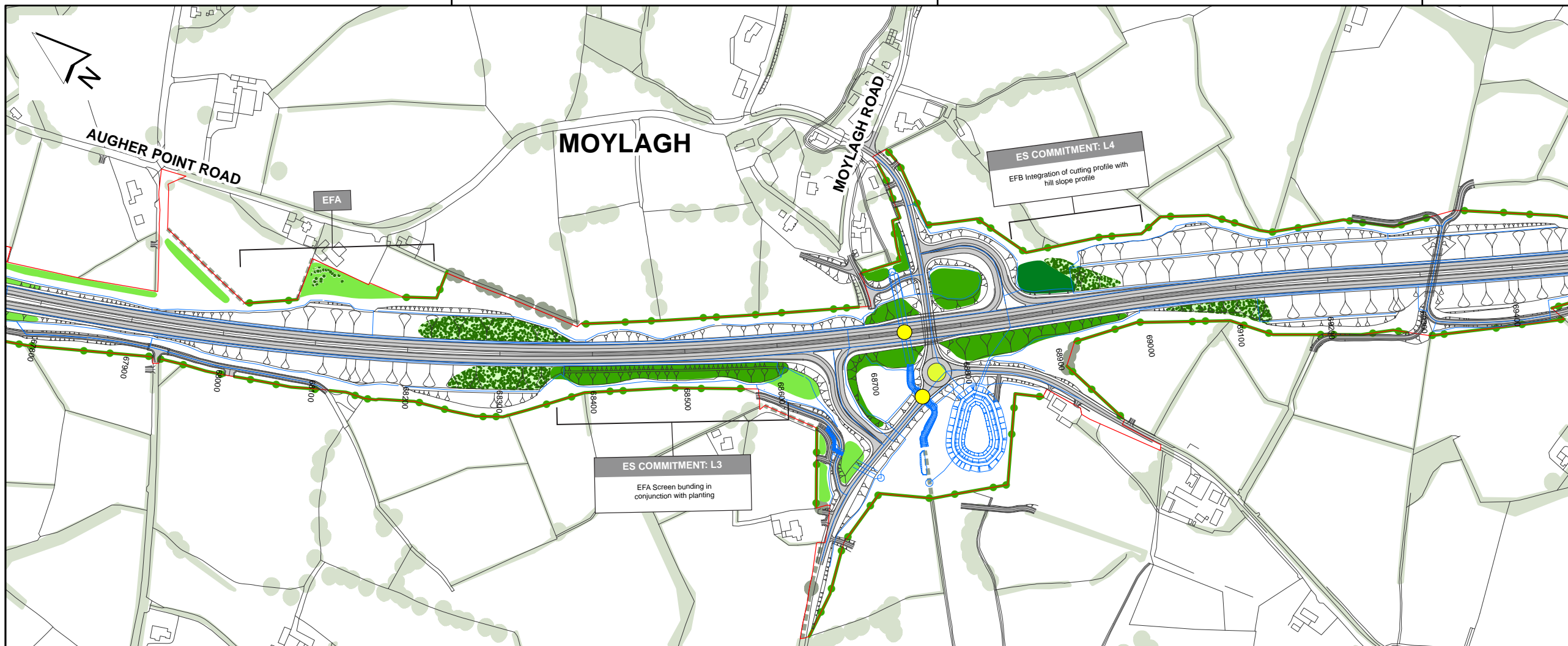

LEGEND

- PROPOSED SCHEME
- DRAFT VESTING LINE 2016
- INDICATIVE FENCE LINE
- PROPOSED DRAINAGE

ENVIRONMENTAL MEASURES

- MULTI-SPECIES CROSSING POINT
- BAT CROSSING POINT
- NEWT REPLACEMENT POND
- REPLACEMENT OTTER HOLT
- BAT BOX LOCATION
- BAT ROOST REMOVED UNDER LICENSE 2012
- BAT BOX INSTALLED 2012
- BAT HOUSE LOCATION
- ACOUSTIC BARRIER
- VISUAL BARRIER
- ACOUSTIC AND VISUAL BARRIER

LANDSCAPE FUNCTIONS

- EFA VISUAL SCREENING
- EFB LANDSCAPE INTEGRATION
- EFD NATURE CONSERVATION AND BIODIVERSITY
- EFE VISUAL AMENITY
- EFA/B/C ESSENTIAL LAND TAKE TO ACHIEVE LANDSCAPE FUNCTION

LANDSCAPE ELEMENTS

- LE 1.3 SPECIES RICH GRASSLAND (EFD)
- LE 1.6 TUSsock GRASSLAND (EFD)
- LE 2.1 WOODLAND (EFB-EFD)
- LE 2.2 WOODLAND EDGE (EFB-EFD)
- LE 2.4 LINEAR BELTS OF SHRUBS AND TREES (EFB-EFD)
- LE 2.5 SHRUBS WITH INTERMITTANT TREES (EFB-EFD)
- LE 2.6 SHRUBS (EFB)
- LE 2.7 SCATTERED TREES (EFB)
- LE 2.8 SCRUB (EFB-EFD)
- LE 3.1 AMENITY TREE AND SHRUB PLANTING (EFE)
- LE 4.2 NATIVE SPECIES HEDGES (EFB-EFD)
- LE 4.3 NATIVE SPECIES HEDGEROWS (EFB-EFD)
- LE 4.4 NATIVE HEDGEROWS WITH TREES (EFB-EFD)
- EXISTING HEDGES TO BE RETAINED WHERE POSSIBLE
- EXISTING WOODLAND TO BE RETAINED WHERE POSSIBLE
- EXISTING HEDGES AND WOODLAND
- NE CLEARANCE ZONE (PLANTING RESTRICTED DUE TO POWER LINES)
- DEPOSITION AREAS

0 100 200
Metres

REPRODUCED FROM ORDNANCE SURVEY OF NORTHERN IRELAND'S DATA WITH THE PERMISSION OF THE CONTROLLER OF HER MAJESTY'S STATIONERY OFFICE, © CROWN COPYRIGHT AND DATABASE RIGHTS NIMA ES/L214. UNAUTHORISED REPRODUCTION INFRINGES © CROWN COPYRIGHT AND MAY LEAD TO PROSECUTION OR CIVIL PROCEEDINGS

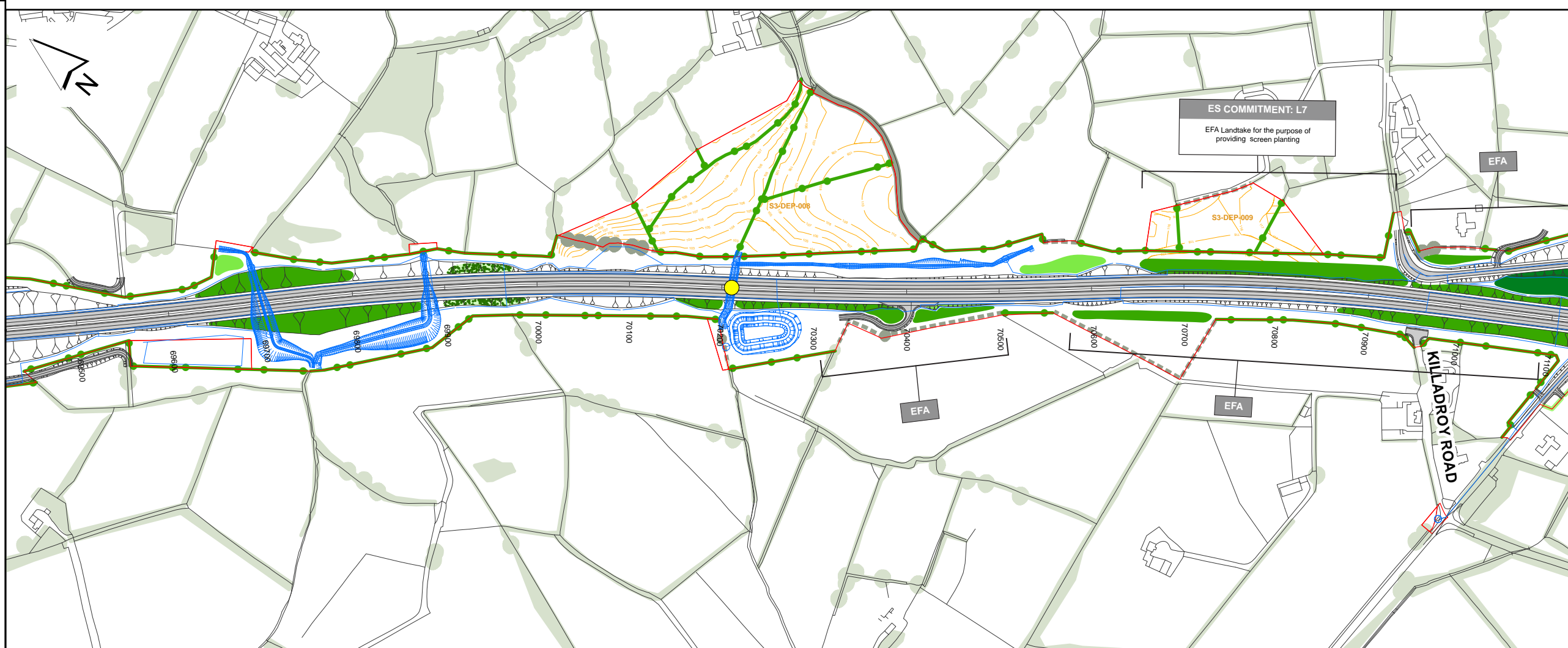

ENVIRONMENTAL STATEMENT KEY PLAN

Client **transportni**

Project **A5 WTC**
Western Transport Corridor

mouchel
building great relationships

Drawing Title
ENVIRONMENTAL STATEMENT ENVIRONMENTAL MITIGATION AND LANDSCAPING STRATEGY

Figure No **Figure 6.36** Version **A**

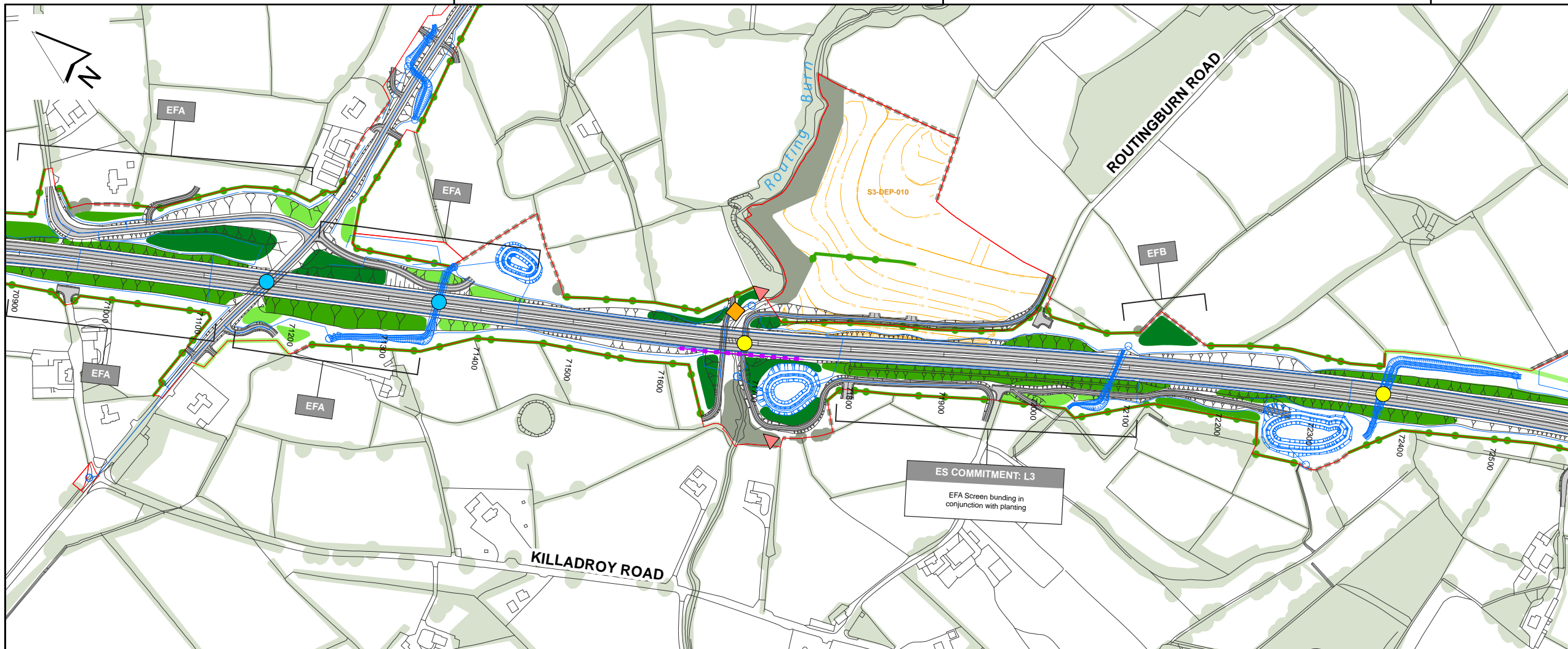

LEGEND

- PROPOSED SCHEME
- DRAFT VESTING LINE 2016
- INDICATIVE FENCE LINE
- PROPOSED DRAINAGE

ENVIRONMENTAL MEASURES

- MULTI-SPECIES CROSSING POINT
- BAT CROSSING POINT
- NEWT REPLACEMENT POND
- REPLACEMENT OTTER HOLT
- BAT BOX LOCATION
- BAT ROOST REMOVED UNDER LICENSE 2012
- BAT BOX INSTALLED 2012
- BAT HOUSE LOCATION
- ACOUSTIC BARRIER
- VISUAL BARRIER
- ACOUSTIC AND VISUAL BARRIER

LANDSCAPE FUNCTIONS

- EFA VISUAL SCREENING
- EFB LANDSCAPE INTEGRATION
- EFD NATURE CONSERVATION AND BIODIVERSITY
- EFE VISUAL AMENITY
- EFA/BC ESSENTIAL LAND TAKE TO ACHIEVE LANDSCAPE FUNCTION

LANDSCAPE ELEMENTS

- LE 1.3 SPECIES RICH GRASSLAND (EFD)
- LE 1.6 TUSsock GRASSLAND (EFD)
- LE 2.1 WOODLAND (EFB-EFD)
- LE 2.2 WOODLAND EDGE (EFB-EFD)
- LE 2.4 LINEAR BELTS OF SHRUBS AND TREES (EFB-EFD)
- LE 2.5 SHRUBS WITH INTERMITTENT TREES (EFB-EFD)
- LE 2.6 SHRUBS (EFB)
- LE 2.7 SCATTERED TREES (EFB)
- LE 2.8 SCRUB (EFB-EFD)
- LE 3.1 AMENITY TREE AND SHRUB PLANTING (EFE)
- LE 4.2 NATIVE SPECIES HEDGES (EFB-EFD)
- LE 4.3 NATIVE SPECIES HEDGEROWS (EFB-EFD)
- LE 4.4 NATIVE HEDGEROWS WITH TREES (EFB-EFD)
- EXISTING HEDGES TO BE RETAINED WHERE POSSIBLE
- EXISTING WOODLAND TO BE RETAINED WHERE POSSIBLE
- EXISTING HEDGES AND WOODLAND
- NIE CLEARANCE ZONE (PLANTING RESTRICTED DUE TO POWER LINES)
- DEPOSITION AREAS

0 100 200
Metres

REPRODUCED FROM ORDNANCE SURVEY OF NORTHERN IRELAND'S DATA WITH THE PERMISSION OF THE CONTROLLER OF HER MAJESTY'S STATIONERY OFFICE. © CROWN COPYRIGHT AND DATABASE RIGHTS NIMA ES&L214. UNAUTHORISED REPRODUCTION INFRINGES © CROWN COPYRIGHT AND MAY LEAD TO PROSECUTION OR CIVIL PROCEEDINGS

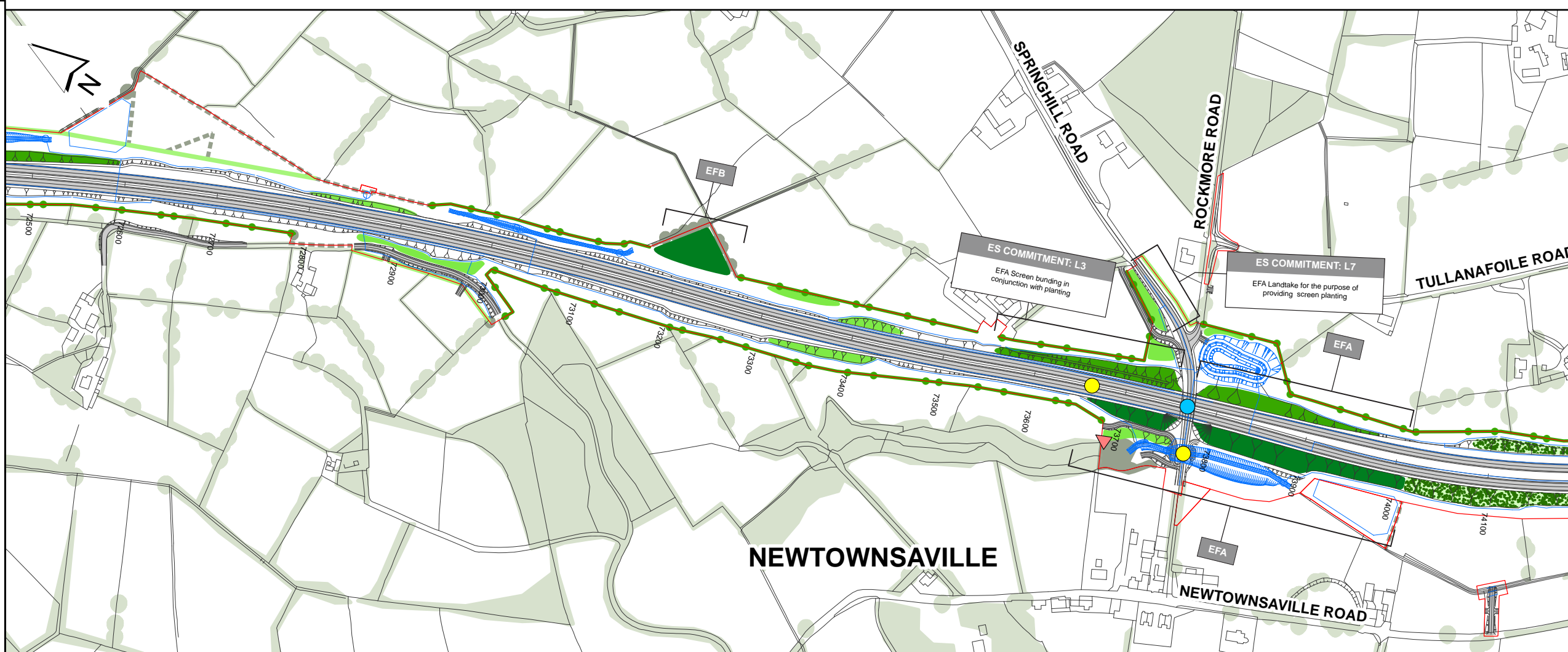

ENVIRONMENTAL STATEMENT KEY PLAN

Client **transportni**

Project **A5WTC**
Western Train part Corridor

mouchel
building great relationships

Drawing Title
ENVIRONMENTAL STATEMENT ENVIRONMENTAL MITIGATION AND LANDSCAPING STRATEGY

Figure No **Figure 6.37**

Version **A**

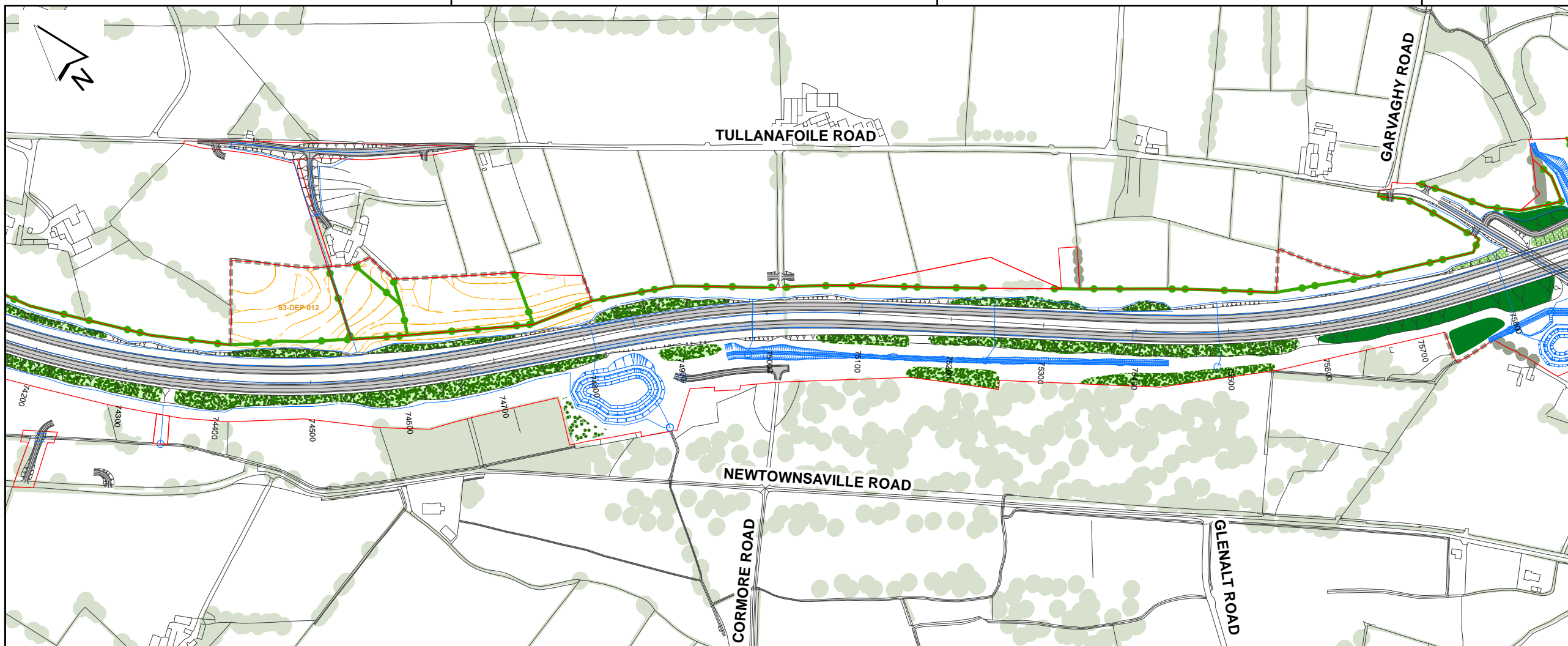

LEGEND

- PROPOSED SCHEME
- DRAFT VESTING LINE 2016
- INDICATIVE FENCE LINE
- PROPOSED DRAINAGE

ENVIRONMENTAL MEASURES

- MULTI-SPECIES CROSSING POINT
- BAT CROSSING POINT
- NEWT REPLACEMENT POND
- REPLACEMENT OTTER HOLT
- BAT BOX LOCATION
- BAT ROOST REMOVED UNDER LICENSE 2012
- BAT BOX INSTALLED 2012
- BAT HOUSE LOCATION
- ACOUSTIC BARRIER
- VISUAL BARRIER
- ACOUSTIC AND VISUAL BARRIER

LANDSCAPE FUNCTIONS

- EFA VISUAL SCREENING
- EFB LANDSCAPE INTEGRATION
- EFD NATURE CONSERVATION AND BIODIVERSITY
- EFE VISUAL AMENITY
- EFB/C ESSENTIAL LAND TAKE TO ACHIEVE LANDSCAPE FUNCTION

LANDSCAPE ELEMENTS

- LE 1.3 SPECIES RICH GRASSLAND (EFD)
- LE 1.6 TUSsock GRASSLAND (EFD)
- LE 2.1 WOODLAND (EFB-EFD)
- LE 2.2 WOODLAND EDGE (EFB-EFD)
- LE 2.4 LINEAR BELTS OF SHRUBS AND TREES (EFB-EFD)
- LE 2.5 SHRUBS WITH INTERMITTANT TREES (EFB-EFD)
- LE 2.6 SHRUBS (EFB)
- LE 2.7 SCATTERED TREES (EFB)
- LE 2.8 SCRUB (EFB-EFD)
- LE 3.1 AMENITY TREE AND SHRUB PLANTING (EFE)
- LE 4.2 NATIVE SPECIES HEDGES (EFB-EFD)
- LE 4.3 NATIVE SPECIES HEDGEROWS (EFB-EFD)
- LE 4.4 NATIVE HEDGEROWS WITH TREES (EFB-EFD)
- EXISTING HEDGES TO BE RETAINED WHERE POSSIBLE
- EXISTING WOODLAND TO BE RETAINED WHERE POSSIBLE
- EXISTING HEDGES AND WOODLAND
- NIE CLEARANCE ZONE (PLANTING RESTRICTED DUE TO POWER LINES)
- DEPOSITION AREAS

0 100 200
Metres

REPRODUCED FROM ORDNANCE SURVEY OF NORTHERN IRELAND'S DATA WITH THE PERMISSION OF THE CONTROLLER OF HER MAJESTY'S STATIONERY OFFICE. © CROWN COPYRIGHT AND DATABASE RIGHTS NIMA ESSL214. UNAUTHORISED REPRODUCTION IN FRINGES © CROWN COPYRIGHT AND MAY LEAD TO PROSECUTION OR CIVIL PROCEEDINGS

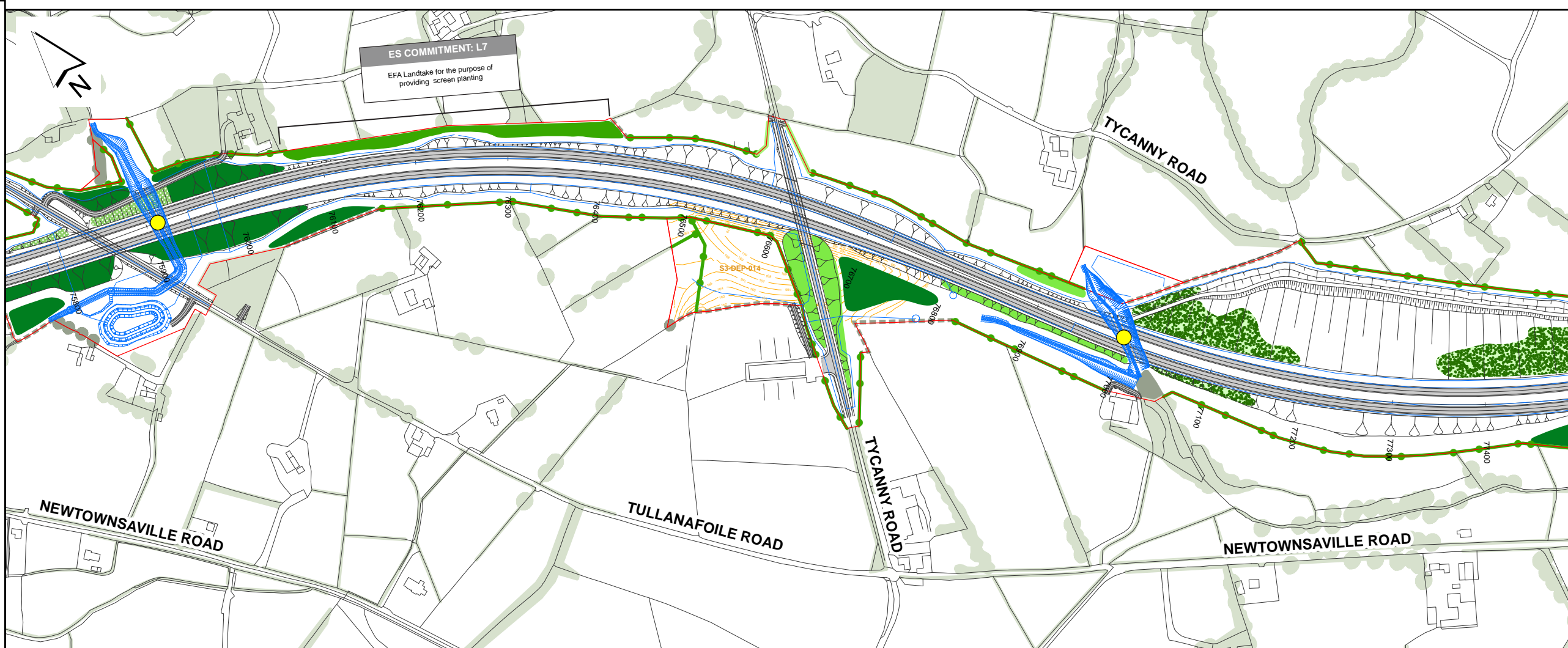

ENVIRONMENTAL STATEMENT KEY PLAN

Client **transportni**

Project **A5WTC**
Western Train Part Corridor

mouchel
building great relationships

Drawing Title
ENVIRONMENTAL STATEMENT ENVIRONMENTAL MITIGATION AND LANDSCAPING STRATEGY

Figure No **Figure 6.38** Version **A**

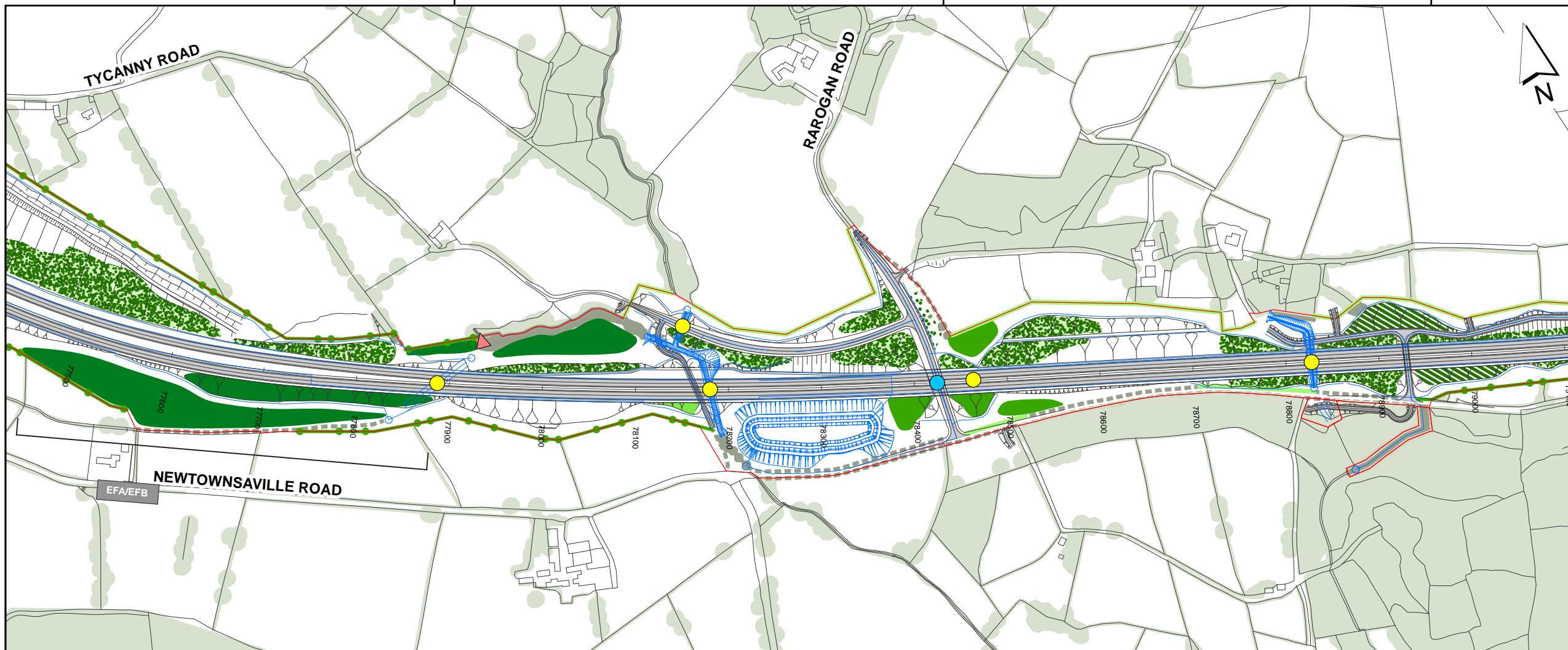

LEGEND

- PROPOSED SCHEME
- DRAFT VESTING LINE 2016
- INDICATIVE FENCE LINE
- PROPOSED DRAINAGE

ENVIRONMENTAL MEASURES

- MULTI-SPECIES CROSSING POINT
- BAT CROSSING POINT
- NEWT REPLACEMENT POND
- REPLACEMENT OTTER HOLT
- BAT BOX LOCATION
- BAT ROOST REMOVED UNDER LICENSE 2012
- BAT BOX INSTALLED 2012
- BAT HOUSE LOCATION
- ACOUSTIC BARRIER
- VISUAL BARRIER
- ACOUSTIC AND VISUAL BARRIER

LANDSCAPE FUNCTIONS

- EFA VISUAL SCREENING
- EFB LANDSCAPE INTEGRATION
- EFD NATURE CONSERVATION AND BIODIVERSITY
- EFE VISUAL AMENITY
- EFA/B/C ESSENTIAL LAND TAKE TO ACHIEVE LANDSCAPE FUNCTION

LANDSCAPE ELEMENTS

- LE 1.3 SPECIES RICH GRASSLAND (EFD)
- LE 1.6 TUSSOCK GRASSLAND (EFD)
- LE 2.1 WOODLAND (EFB-EFD)
- LE 2.2 WOODLAND EDGE (EFB-EFD)
- LE 2.4 LINEAR BELTS OF SHRUBS AND TREES (EFB-EFD)
- LE 2.5 SHRUBS WITH INTERMITTANT TREES (EFB-EFD)
- LE 2.6 SHRUBS (EFB)
- LE 2.7 SCATTERED TREES (EFB)
- LE 2.8 SCRUB (EFB-EFD)
- LE 3.1 AMENITY TREE AND SHRUB PLANTING (EFE)
- LE 4.2 NATIVE SPECIES HEDGES (EFB-EFD)
- LE 4.3 NATIVE SPECIES HEDGEROWS (EFB-EFD)
- LE 4.4 NATIVE HEDGEROWS WITH TREES (EFB-EFD)
- EXISTING HEDGES TO BE RETAINED WHERE POSSIBLE
- EXISTING WOODLAND TO BE RETAINED WHERE POSSIBLE
- EXISTING HEDGES AND WOODLAND
- NIE CLEARANCE ZONE (PLANTING RESTRICTED DUE TO POWER LINES)
- DEPOSITION AREAS

0 100 200
Metres

REPRODUCED FROM ORDNANCE SURVEY OF NORTHERN IRELAND'S DATA WITH THE PERMISSION OF THE CONTROLLER OF HER MAJESTY'S STATIONERY OFFICE. © CROWN COPYRIGHT AND DATABASE RIGHTS NIMA ES/L2/14. UNAUTHORISED REPRODUCTION INFRINGES © CROWN COPYRIGHT AND MAY LEAD TO PROSECUTION OR CIVIL PROCEEDINGS

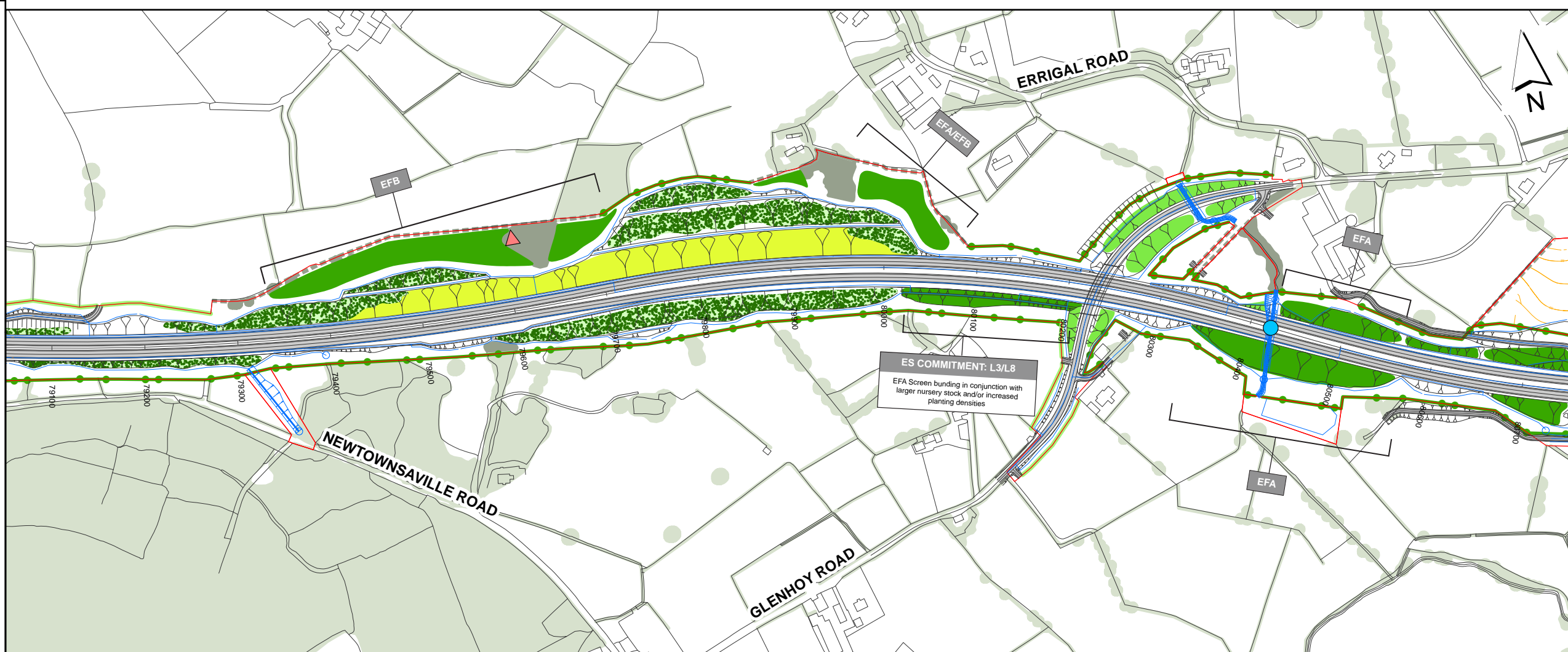

ENVIRONMENTAL STATEMENT KEY PLAN

Client: **transportni**

Project: **A5 WTC**
Western Transport Corridor

mouchel
building great relationships

Drawing Title: **ENVIRONMENTAL STATEMENT ENVIRONMENTAL MITIGATION AND LANDSCAPING STRATEGY**

Figure No: **Figure 6.39**

Version: **A**

ES COMMITMENT: L3/L8
EFA Screen bunding in conjunction with larger nursery stock and/or increased planting densities

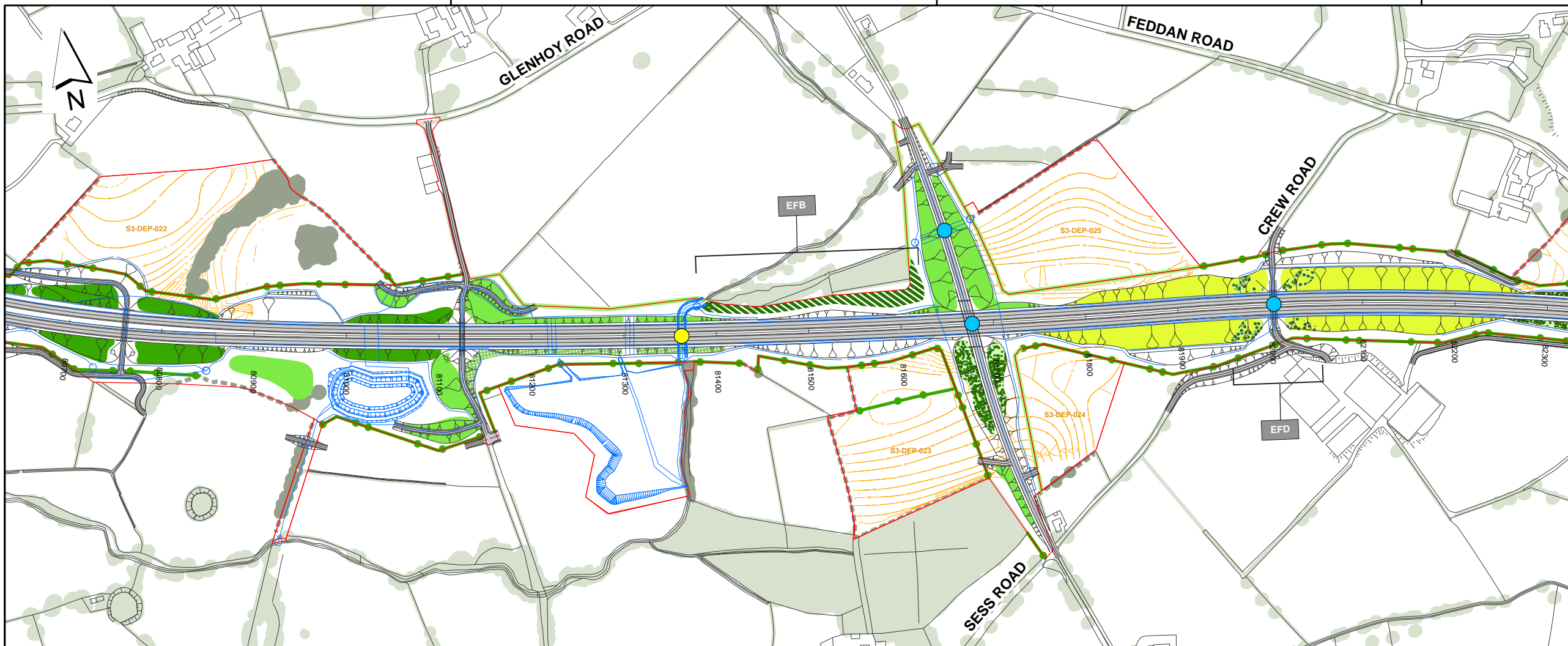

LEGEND

- PROPOSED SCHEME
- DRAFT VESTING LINE 2016
- INDICATIVE FENCE LINE
- PROPOSED DRAINAGE

ENVIRONMENTAL MEASURES

- MULTI-SPECIES CROSSING POINT
- BAT CROSSING POINT
- NEWT REPLACEMENT POND
- REPLACEMENT OTTER HOLT
- BAT BOX LOCATION
- BAT ROOST REMOVED UNDER LICENSE 2012
- BAT BOX INSTALLED 2012
- BAT HOUSE LOCATION
- ACOUSTIC BARRIER
- VISUAL BARRIER
- ACOUSTIC AND VISUAL BARRIER

LANDSCAPE FUNCTIONS

- EFA VISUAL SCREENING
- EFB LANDSCAPE INTEGRATION
- EFD NATURE CONSERVATION AND BIODIVERSITY
- EFE VISUAL AMENITY
- EFABC ESSENTIAL LAND TAKE TO ACHIEVE LANDSCAPE FUNCTION

LANDSCAPE ELEMENTS

- LE 1.3 SPECIES RICH GRASSLAND (EFD)
- LE 1.6 TUSSOCK GRASSLAND (EFD)
- LE 2.1 WOODLAND (EFB-EFD)
- LE 2.2 WOODLAND EDGE (EFB-EFD)
- LE 2.4 LINEAR BELTS OF SHRUBS AND TREES (EFB-EFD)
- LE 2.5 SHRUBS WITH INTERMITTENT TREES (EFB-EFD)
- LE 2.6 SHRUBS (EFB)
- LE 2.7 SCATTERED TREES (EFB)
- LE 2.8 SCRUB (EFB-EFD)
- LE 3.1 AMENITY TREE AND SHRUB PLANTING (EFE)
- LE 4.2 NATIVE SPECIES HEDGES (EFB-EFD)
- LE 4.3 NATIVE SPECIES HEDGEROWS (EFB-EFD)
- LE 4.4 NATIVE HEDGEROWS WITH TREES (EFB-EFD)
- EXISTING HEDGES TO BE RETAINED WHERE POSSIBLE
- EXISTING WOODLAND TO BE RETAINED WHERE POSSIBLE
- EXISTING HEDGES AND WOODLAND
- NIE CLEARANCE ZONE (PLANTING RESTRICTED DUE TO POWER LINES)
- DEPOSITION AREAS

0 100 200 Metres

REPRODUCED FROM ORDNANCE SURVEY OF NORTHERN IRELAND'S DATA WITH THE PERMISSION OF THE CONTROLLER OF HER MAJESTY'S STATIONERY OFFICE. © CROWN COPYRIGHT AND DATABASE RIGHTS NI MA ES&L214. UNAUTHORISED REPRODUCTION INFRINGES © CROWN COPYRIGHT AND MAY LEAD TO PROSECUTION OR CIVIL PROCEEDINGS

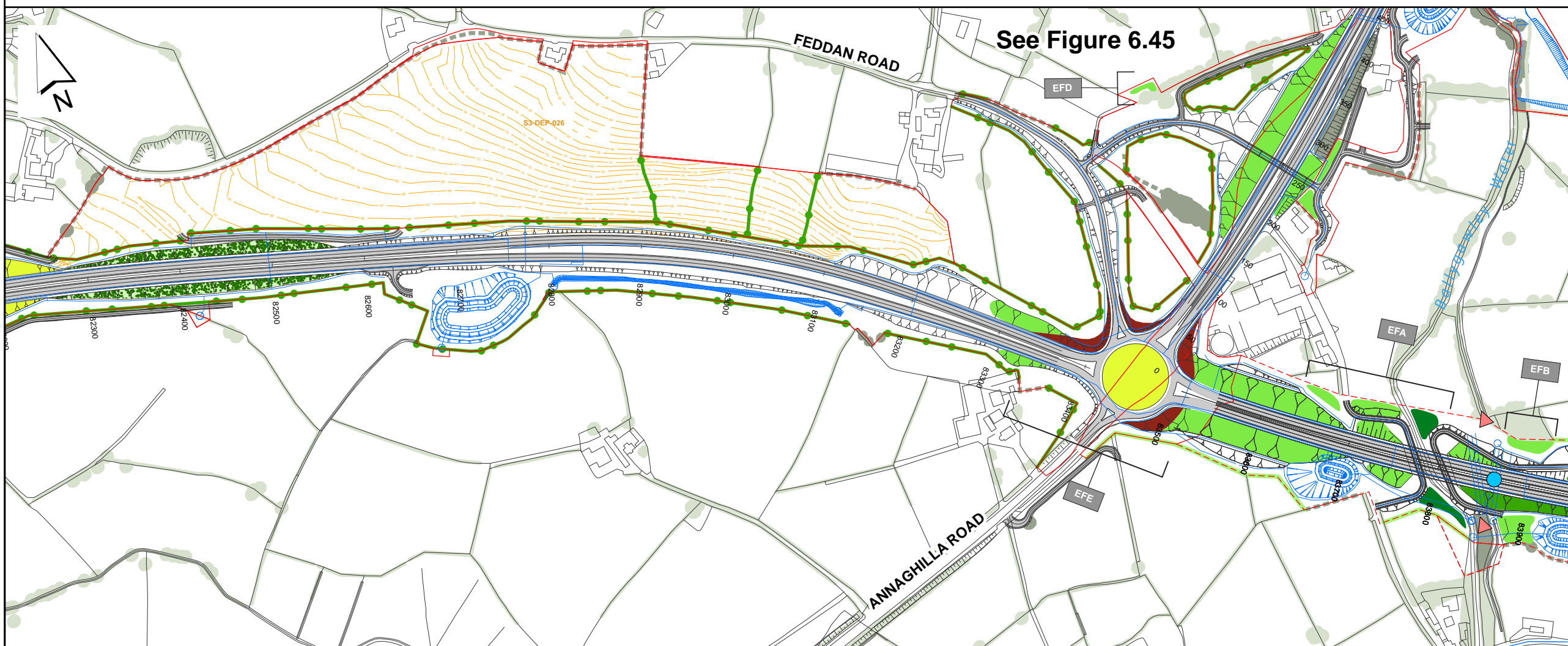

See Figure 6.45

ENVIRONMENTAL STATEMENT KEY PLAN

Client **transportni**

Project **A5 WTC**
Western Transport Corridor

mouchel
building great relationships

Drawing Title **ENVIRONMENTAL STATEMENT ENVIRONMENTAL MITIGATION AND LANDSCAPING STRATEGY**

Figure No **Figure 6.40** Version **A**

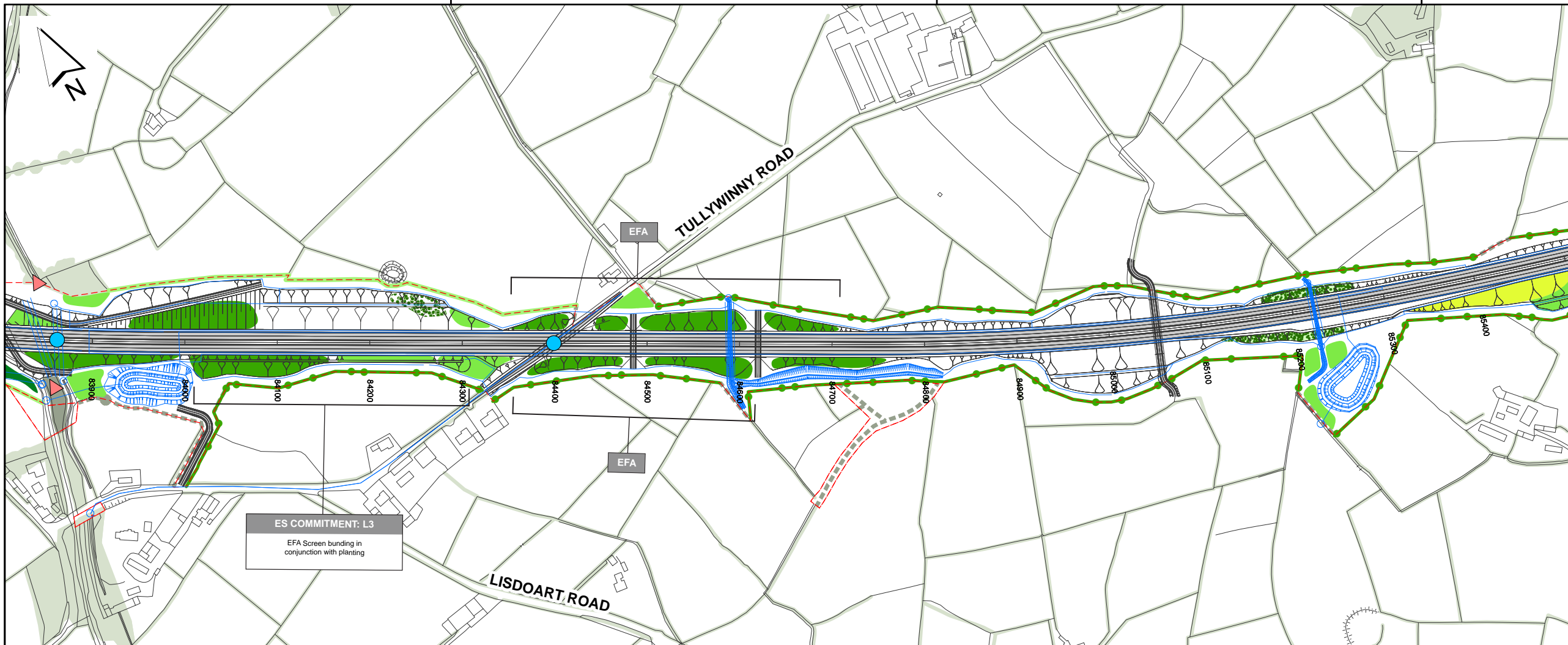

LEGEND

- PROPOSED SCHEME
- DRAFT VESTING LINE 2016
- INDICATIVE FENCE LINE
- PROPOSED DRAINAGE

ENVIRONMENTAL MEASURES

- MULTI-SPECIES CROSSING POINT
- BAT CROSSING POINT
- NEWT REPLACEMENT POND
- REPLACEMENT OTTER HOLT
- BAT BOX LOCATION
- BAT ROOST REMOVED UNDER LICENSE 2012
- BAT BOX INSTALLED 2012
- BAT HOUSE LOCATION
- ACOUSTIC BARRIER
- VISUAL BARRIER
- ACOUSTIC AND VISUAL BARRIER

LANDSCAPE FUNCTIONS

- EFA: VISUAL SCREENING
- EFB: LANDSCAPE INTEGRATION
- EFD: NATURE CONSERVATION AND BIODIVERSITY
- EFE: VISUAL AMENITY
- EFA/B: ESSENTIAL LAND TAKE TO ACHIEVE LANDSCAPE FUNCTION

LANDSCAPE ELEMENTS

- LE 1.3 SPECIES RICH GRASSLAND (EFD)
- LE 1.6 TUSsock GRASSLAND (EFD)
- LE 2.1 WOODLAND (EFB-EFD)
- LE 2.2 WOODLAND EDGE (EFB-EFD)
- LE 2.4 LINEAR BELTS OF SHRUBS AND TREES (EFB-EFD)
- LE 2.5 SHRUBS WITH INTERMITTENT TREES (EFB-EFD)
- LE 2.6 SHRUBS (EFB)
- LE 2.7 SCATTERED TREES (EFB)
- LE 2.8 SCRUB (EFB-EFD)
- LE 3.1 AMENITY TREE AND SHRUB PLANTING (EFE)
- LE 4.2 NATIVE SPECIES HEDGES (EFB-EFD)
- LE 4.3 NATIVE SPECIES HEDGEROWS (EFB-EFD)
- LE 4.4 NATIVE HEDGEROWS WITH TREES (EFB-EFD)
- EXISTING HEDGES TO BE RETAINED WHERE POSSIBLE
- EXISTING WOODLAND TO BE RETAINED WHERE POSSIBLE
- EXISTING HEDGES AND WOODLAND
- NIE CLEARANCE ZONE (PLANTING RESTRICTED DUE TO POWER LINES)
- DEPOSITION AREAS

0 100 200
Metres

REPRODUCED FROM ORDNANCE SURVEY OF NORTHERN IRELAND'S DATA WITH THE PERMISSION OF THE CONTROLLER OF HER MAJESTY'S STATIONERY OFFICE. © CROWN COPYRIGHT AND DATABASE RIGHTS NIMA ES&L214. UNAUTHORISED REPRODUCTION INFRINGES © CROWN COPYRIGHT AND MAY LEAD TO PROSECUTION OR CIVIL PROCEEDINGS

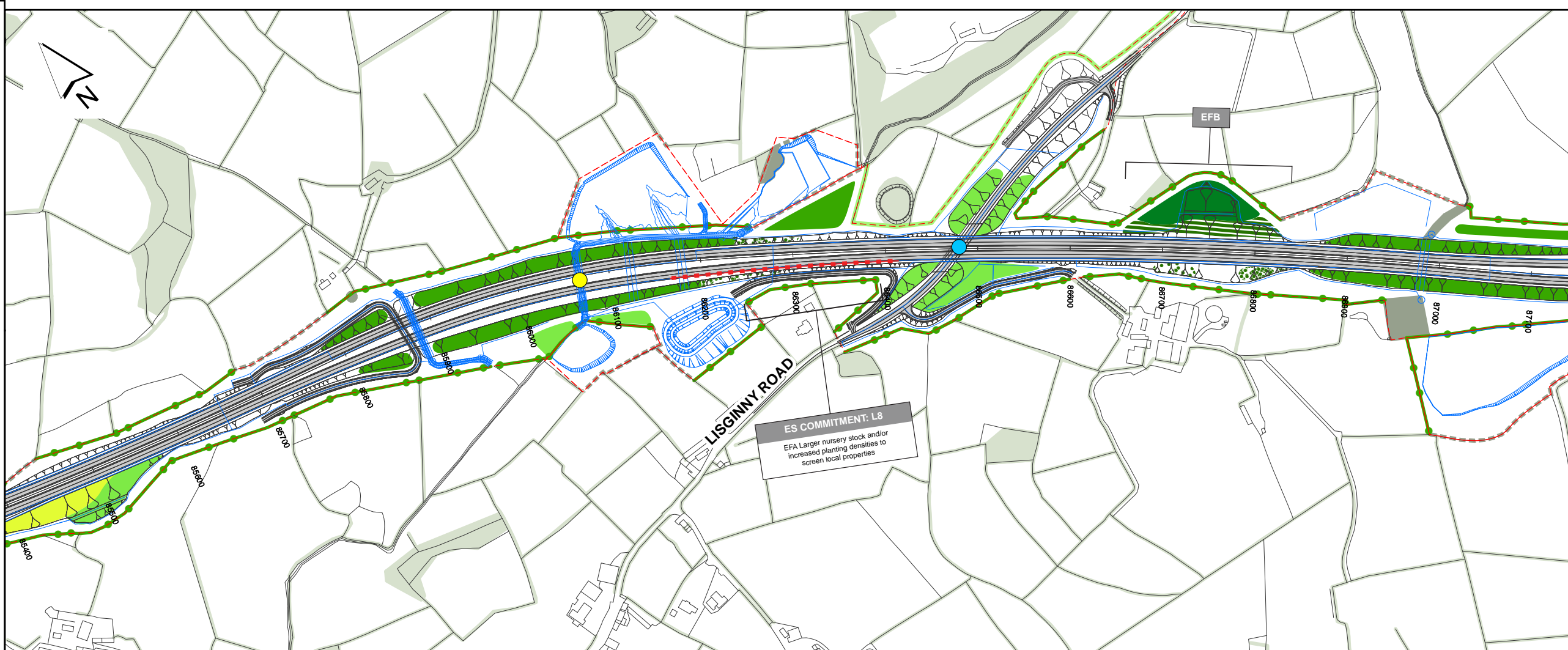

ENVIRONMENTAL STATEMENT KEY PLAN

Client **transportni**

Project **A5 WTC**
Western Transport Corridor

mouchel
building great relationships

Drawing Title
ENVIRONMENTAL STATEMENT ENVIRONMENTAL MITIGATION AND LANDSCAPING STRATEGY

Figure No **Figure 6.41** Version **A**

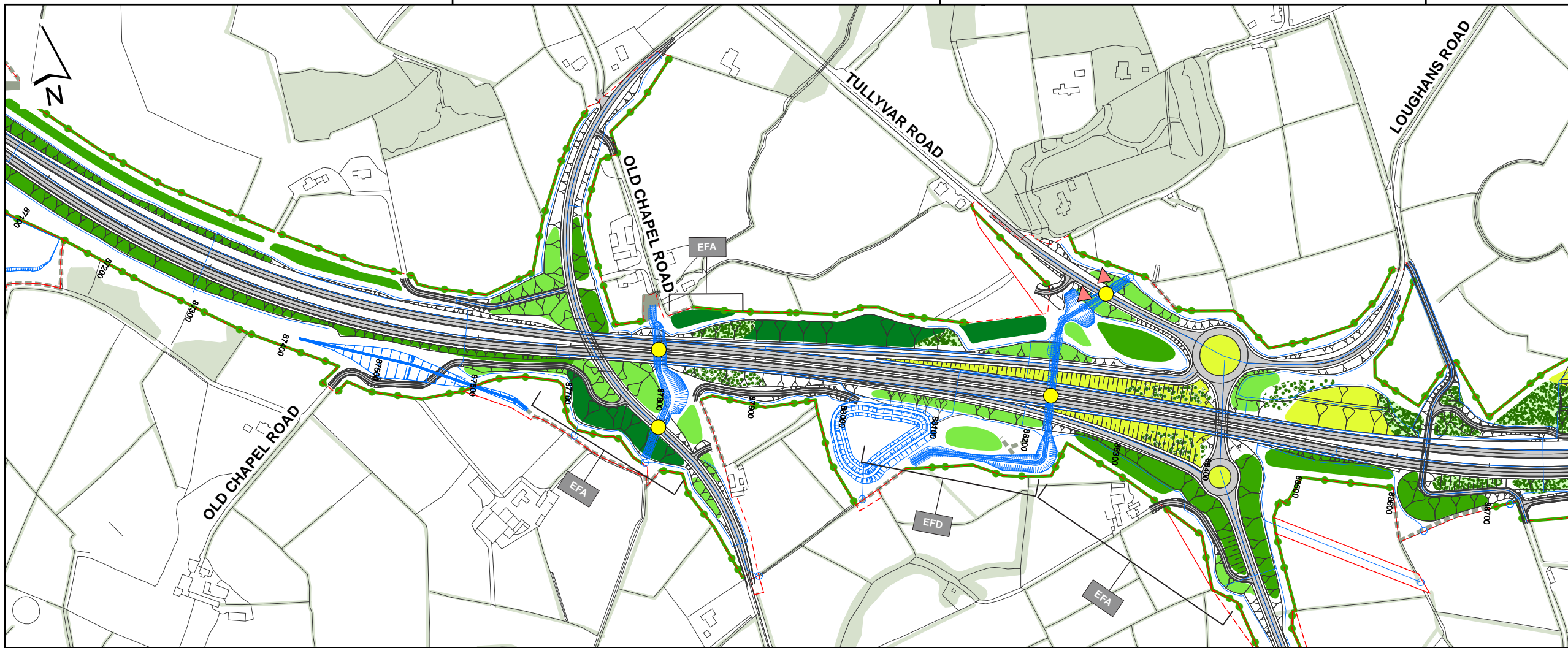

LEGEND

- PROPOSED SCHEME
- DRAFT VESTING LINE 2016
- INDICATIVE FENCE LINE
- PROPOSED DRAINAGE

ENVIRONMENTAL MEASURES

- MULTI-SPECIES CROSSING POINT
- BAT CROSSING POINT
- NEWT REPLACEMENT POND
- REPLACEMENT OTTER HOLT
- BAT BOX LOCATION
- BAT ROOST REMOVED UNDER LICENSE 2012
- BAT BOX INSTALLED 2012
- BAT HOUSE LOCATION
- ACOUSTIC BARRIER
- VISUAL BARRIER
- ACOUSTIC AND VISUAL BARRIER

LANDSCAPE FUNCTIONS

- EFA VISUAL SCREENING
- EFB LANDSCAPE INTEGRATION
- EFD NATURE CONSERVATION AND BIODIVERSITY
- EFE VISUAL AMENITY
- EFA/B/C ESSENTIAL LAND TAKE TO ACHIEVE LANDSCAPE FUNCTION

LANDSCAPE ELEMENTS

- LE 1.3 SPECIES RICH GRASSLAND (EFD)
- LE 1.6 TUSsock GRASSLAND (EFD)
- LE 2.1 WOODLAND (EFB-EFD)
- LE 2.2 WOODLAND EDGE (EFB-EFD)
- LE 2.4 LINEAR BELTS OF SHRUBS AND TREES (EFB-EFD)
- LE 2.5 SHRUBS WITH INTERMITTANT TREES (EFB-EFD)
- LE 2.6 SHRUBS (EFB)
- LE 2.7 SCATTERED TREES (EFB)
- LE 2.8 SCRUB (EFB-EFD)
- LE 3.1 AMENITY TREE AND SHRUB PLANTING (EFE)
- LE 4.2 NATIVE SPECIES HEDGES (EFB-EFD)
- LE 4.3 NATIVE SPECIES HEDGEROWS (EFB-EFD)
- LE 4.4 NATIVE HEDGEROWS WITH TREES (EFB-EFD)
- EXISTING HEDGES TO BE RETAINED WHERE POSSIBLE
- EXISTING WOODLAND TO BE RETAINED WHERE POSSIBLE
- EXISTING HEDGES AND WOODLAND
- NIE CLEARANCE ZONE (PLANTING RESTRICTED DUE TO POWER LINES)
- DEPOSITION AREAS

0 100 200 Metres

REPRODUCED FROM ORDNANCE SURVEY OF NORTHERN IRELAND'S DATA WITH THE PERMISSION OF THE CONTROLLER OF HER MAJESTY'S STATIONERY OFFICE. © CROWN COPYRIGHT AND DATABASE RIGHTS NIMA ES&LA214. UNAUTHORISED REPRODUCTION INFRINGES © CROWN COPYRIGHT AND MAY LEAD TO PROSECUTION OR CIVIL PROCEEDINGS

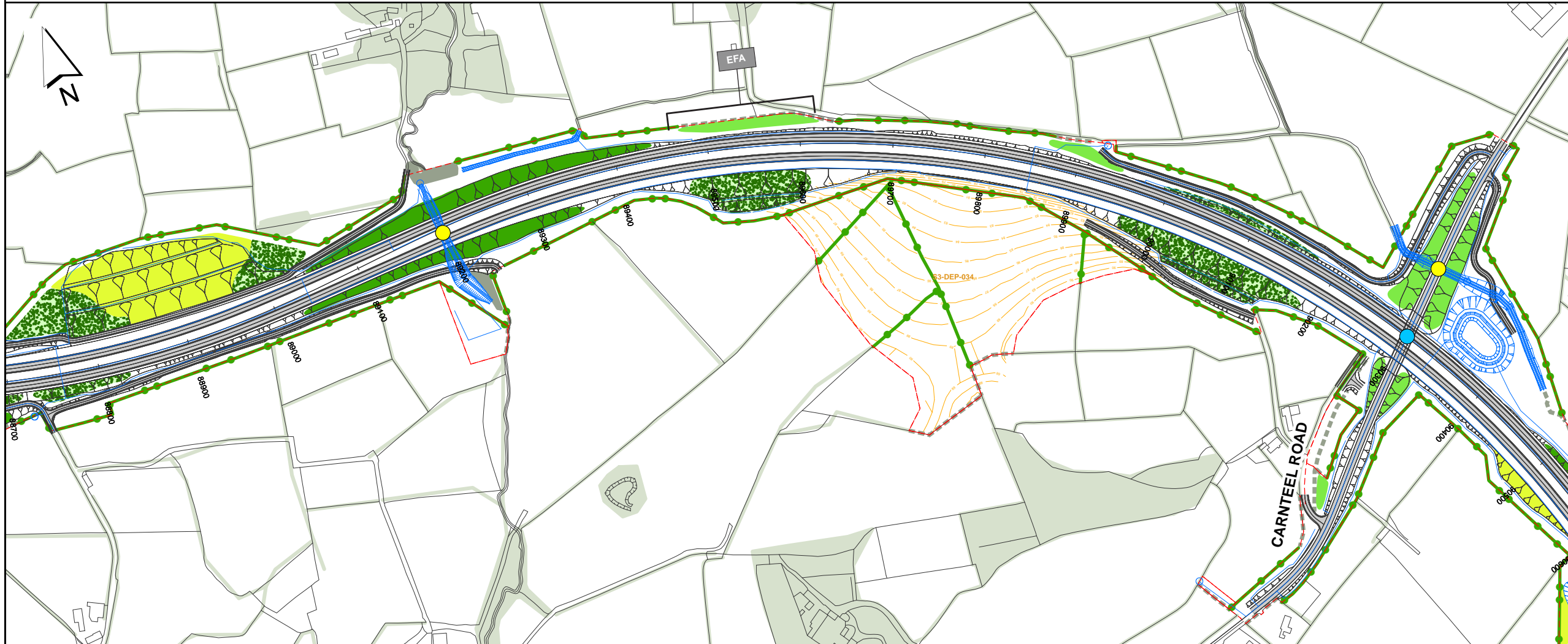

ENVIRONMENTAL STATEMENT KEY PLAN

Client **transportni**

Project **A5WTC**
Western Transport Corridor

mouchel
building great relationships

Drawing Title **ENVIRONMENTAL STATEMENT ENVIRONMENTAL MITIGATION AND LANDSCAPING STRATEGY**

Figure No **Figure 6.42** Version **A**

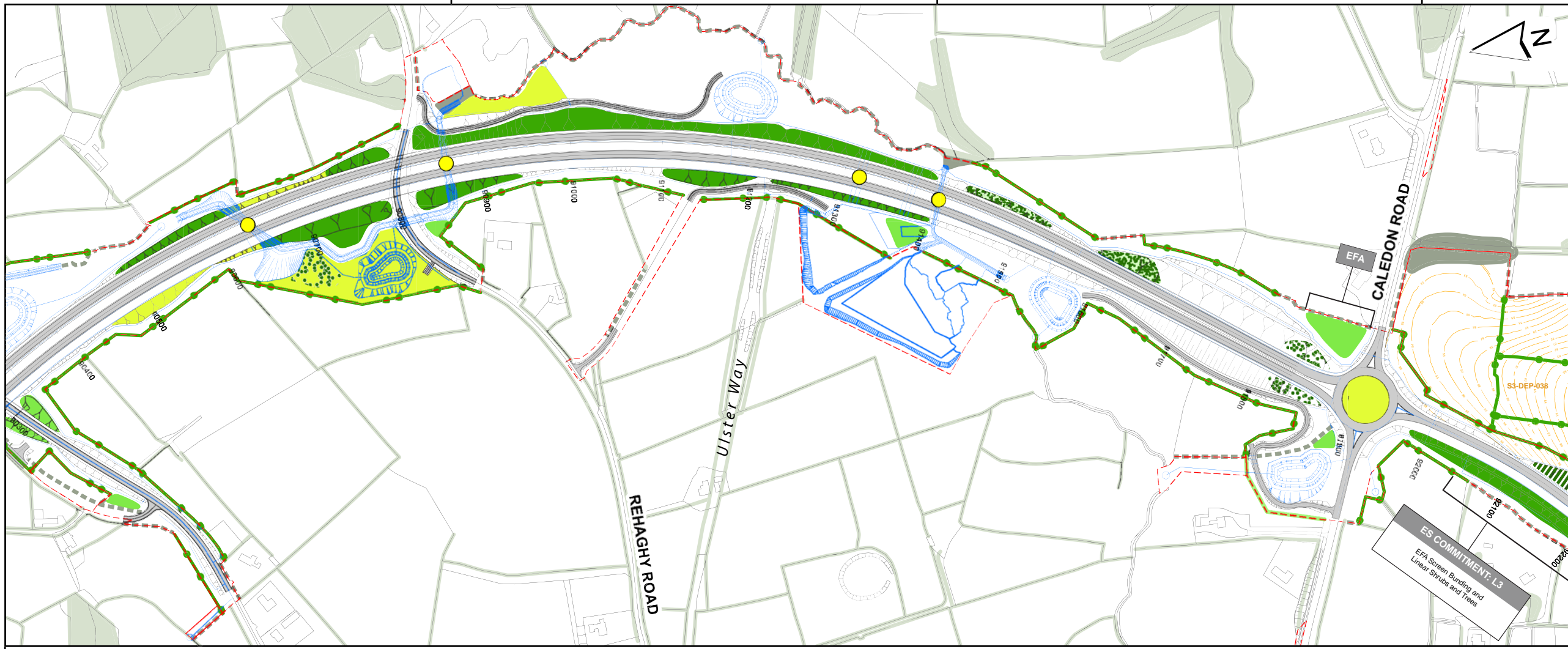

LEGEND

- PROPOSED SCHEME
- DRAFT VESTING LINE 2016
- INDICATIVE FENCE LINE
- PROPOSED DRAINAGE

ENVIRONMENTAL MEASURES

- MULTI-SPECIES CROSSING POINT
- BAT CROSSING POINT
- NEWT REPLACEMENT POND
- REPLACEMENT OTTER HOLT
- BAT BOX LOCATION
- BAT ROOST REMOVED UNDER LICENSE 2012
- BAT BOX INSTALLED 2012
- BAT HOUSE LOCATION
- ACOUSTIC BARRIER
- VISUAL BARRIER
- ACOUSTIC AND VISUAL BARRIER

LANDSCAPE FUNCTIONS

- EFA VISUAL SCREENING
- EFB LANDSCAPE INTEGRATION
- EFD NATURE CONSERVATION AND BIODIVERSITY
- EFE VISUAL AMENITY
- EFA/B/C ESSENTIAL LAND TAKE TO ACHIEVE LANDSCAPE FUNCTION

LANDSCAPE ELEMENTS

- LE 1.3 SPECIES RICH GRASSLAND (EFD)
- LE 1.6 TUSSOCK GRASSLAND (EFD)
- LE 2.1 WOODLAND (EFB-EFD)
- LE 2.2 WOODLAND EDGE (EFB-EFD)
- LE 2.4 LINEAR BELTS OF SHRUBS AND TREES (EFB-EFD)
- LE 2.5 SHRUBS WITH INTERMITTENT TREES (EFB-EFD)
- LE 2.6 SHRUBS (EFB)
- LE 2.7 SCATTERED TREES (EFB)
- LE 2.8 SCRUB (EFB-EFD)
- LE 3.1 AMENITY TREE AND SHRUB PLANTING (EFE)
- LE 4.2 NATIVE SPECIES HEDGES (EFB-EFD)
- LE 4.3 NATIVE SPECIES HEDGEROWS (EFB-EFD)
- LE 4.4 NATIVE HEDGEROWS WITH TREES (EFB-EFD)
- EXISTING HEDGES TO BE RETAINED WHERE POSSIBLE
- EXISTING WOODLAND TO BE RETAINED WHERE POSSIBLE
- EXISTING HEDGES AND WOODLAND
- NIE CLEARANCE ZONE (PLANTING RESTRICTED DUE TO POWER LINES)
- DEPOSITION AREAS

0 100 200 Metres

REPRODUCED FROM ORDNANCE SURVEY OF NORTHERN IRELAND'S DATA WITH THE PERMISSION OF THE CONTROLLER OF HER MAJESTY'S STATIONERY OFFICE. © CROWN COPYRIGHT AND DATABASE RIGHTS NIMA ES&L214. UNAUTHORISED REPRODUCTION INFRINGES © CROWN COPYRIGHT AND MAY LEAD TO PROSECUTION OR CIVIL PROCEEDINGS

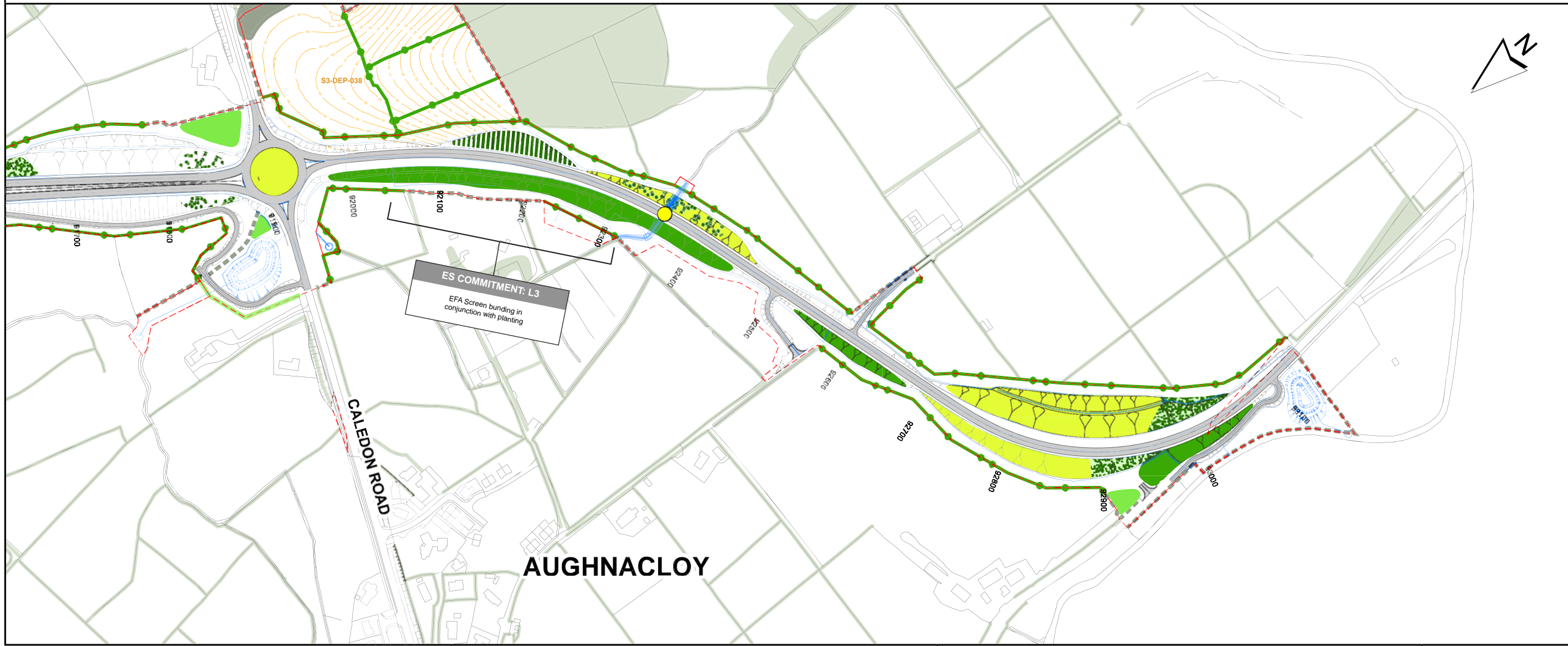

ENVIRONMENTAL STATEMENT KEY PLAN

Client **transportni**

Project **A5 WTC**
Western Transport Corridor

mouchel
building great relationships

Drawing Title
ENVIRONMENTAL STATEMENT ENVIRONMENTAL MITIGATION AND LANDSCAPING STRATEGY

Figure No **Figure 6.43** Version **A**

See Figure 6.22

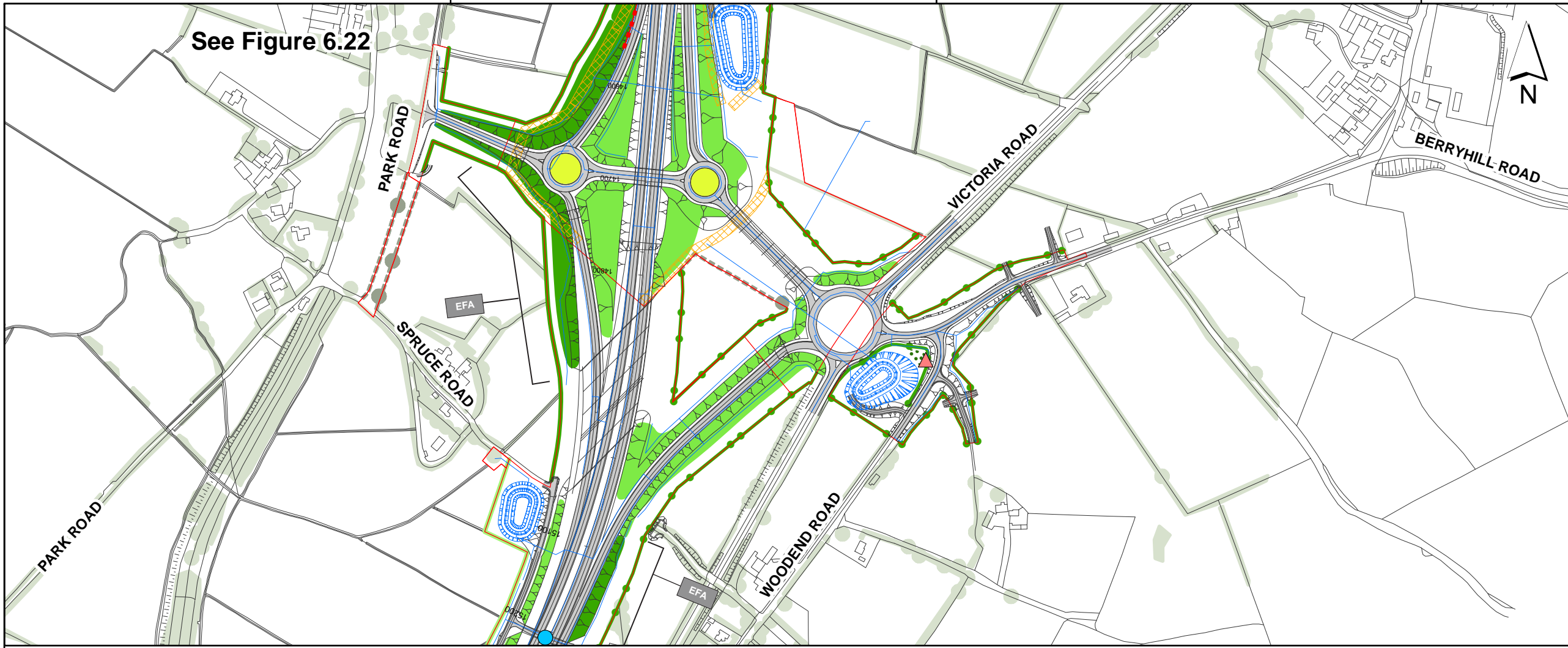

LEGEND

- PROPOSED SCHEME
- DRAFT VESTING LINE 2016
- INDICATIVE FENCE LINE
- PROPOSED DRAINAGE

ENVIRONMENTAL MEASURES

- MULTI-SPECIES CROSSING POINT
- BAT CROSSING POINT
- NEWT REPLACEMENT POND
- REPLACEMENT OTTER HOLT
- BAT BOX LOCATION
- BAT ROOST REMOVED UNDER LICENSE 2012
- BAT BOX INSTALLED 2012
- BAT HOUSE LOCATION
- ACOUSTIC BARRIER
- VISUAL BARRIER
- ACOUSTIC AND VISUAL BARRIER

LANDSCAPE FUNCTIONS

- EFA VISUAL SCREENING
- EFB LANDSCAPE INTEGRATION
- EFD NATURE CONSERVATION AND BIODIVERSITY
- EFE VISUAL AMENITY
- EFA/B/C ESSENTIAL LAND TAKE TO ACHIEVE LANDSCAPE FUNCTION

LANDSCAPE ELEMENTS

- LE 1.3 SPECIES RICH GRASSLAND (EFD)
- LE 1.6 TUSsock GRASSLAND (EFD)
- LE 2.1 WOODLAND (EFB-EFD)
- LE 2.2 WOODLAND EDGE (EFB-EFD)
- LE 2.4 LINEAR BELTS OF SHRUBS AND TREES (EFB-EFD)
- LE 2.5 SHRUBS WITH INTERMITTANT TREES (EFB-EFD)
- LE 2.6 SHRUBS (EFB)
- LE 2.7 SCATTERED TREES (EFB)
- LE 2.8 SCRUB (EFB-EFD)
- LE 3.1 AMENITY TREE AND SHRUB PLANTING (EFE)
- LE 4.2 NATIVE SPECIES HEDGEROWS (EFB-EFD)
- LE 4.3 NATIVE SPECIES HEDGEROWS (EFB-EFD)
- LE 4.4 NATIVE HEDGEROWS WITH TREES (EFB-EFD)
- EXISTING HEDGES TO BE RETAINED WHERE POSSIBLE
- EXISTING WOODLAND TO BE RETAINED WHERE POSSIBLE
- EXISTING HEDGES AND WOODLAND
- NIE CLEARANCE ZONE (PLANTING RESTRICTED DUE TO POWER LINES)
- DEPOSITION AREAS

0 100 200
Metres

REPRODUCED FROM ORDNANCE SURVEY OF NORTHERN IRELAND'S DATA WITH THE PERMISSION OF THE CONTROLLER OF HER MAJESTY'S STATIONERY OFFICE. © CROWN COPYRIGHT AND DATABASE RIGHTS NIMA ES4214. UNAUTHORISED REPRODUCTION INFRINGES © CROWN COPYRIGHT AND MAY LEAD TO PROSECUTION OR CIVIL PROCEEDINGS

See Figure 6.34

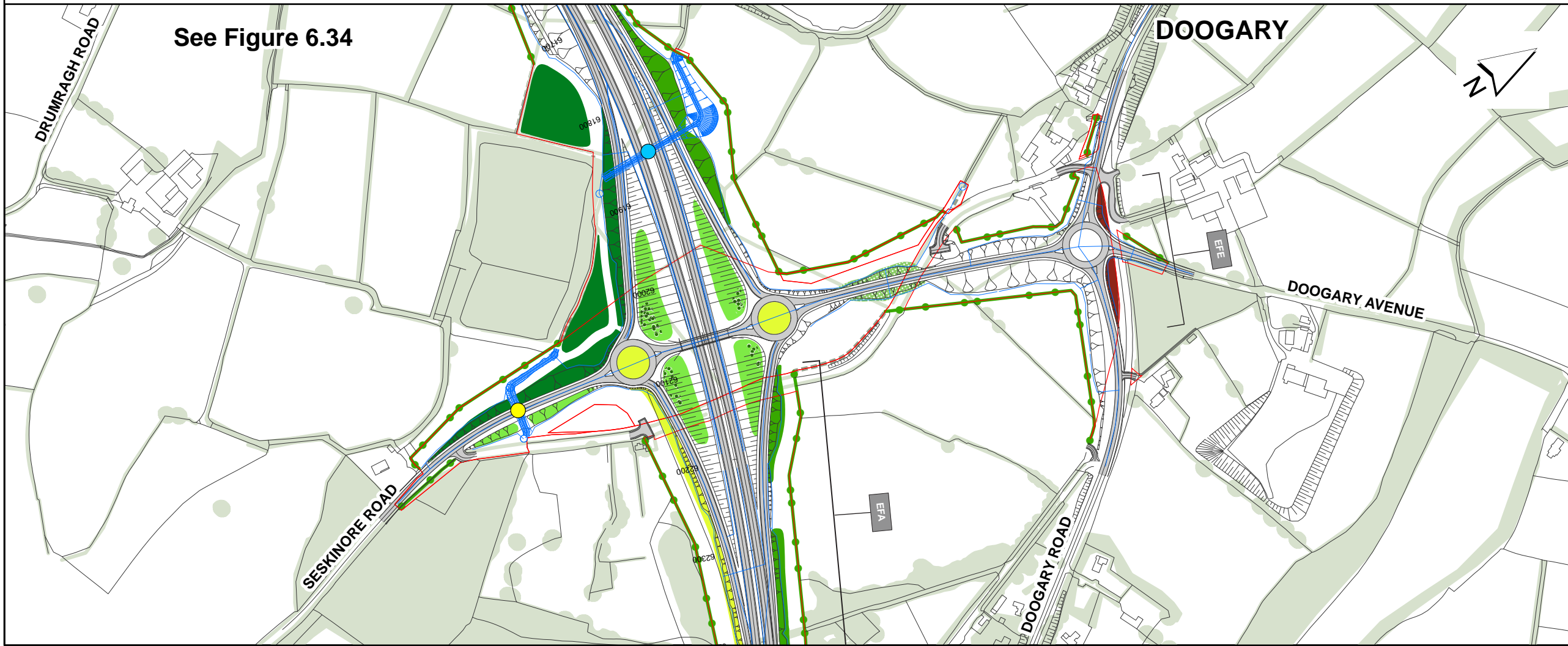

ENVIRONMENTAL STATEMENT KEY PLAN

Client **transportni**

Project **A5WTC**
Western Transport Corridor

mouchel
building great relationships

Drawing Title
**ENVIRONMENTAL STATEMENT
ENVIRONMENTAL MITIGATION
AND LANDSCAPING STRATEGY**

Figure No **Figure 6.44** Version **A**

See Figure 6.40

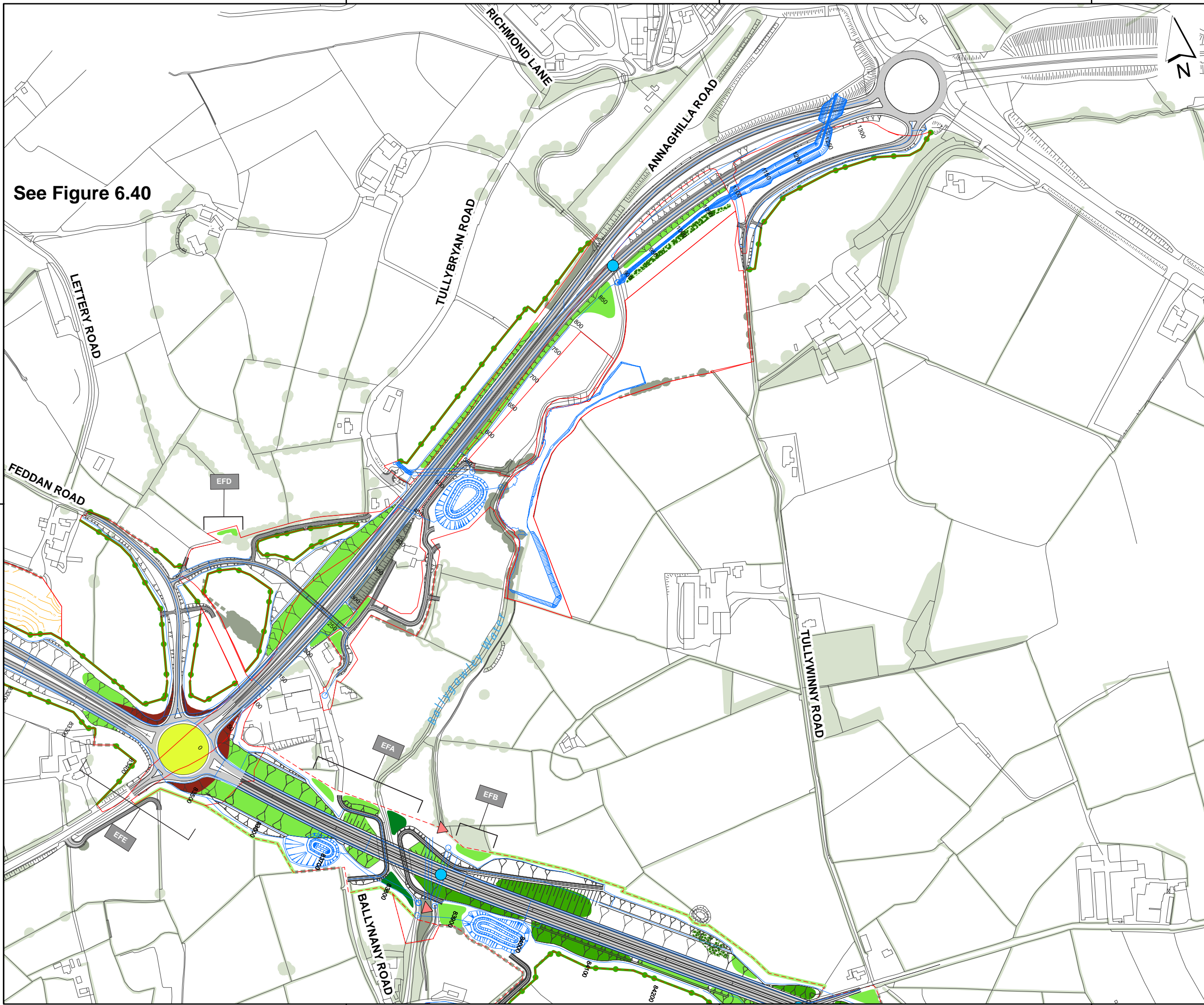

LEGEND

- PROPOSED SCHEME
- DRAFT VESTING LINE 2016
- INDICATIVE FENCE LINE
- PROPOSED DRAINAGE

ENVIRONMENTAL MEASURES

- MULTI-SPECIES CROSSING POINT
- BAT CROSSING POINT
- NEWT REPLACEMENT POND
- REPLACEMENT OTTER HOLT
- BAT BOX LOCATION
- BAT ROOST REMOVED UNDER LICENSE 2012
- BAT BOX INSTALLED 2012
- BAT HOUSE LOCATION
- ACOUSTIC BARRIER
- VISUAL BARRIER
- ACOUSTIC AND VISUAL BARRIER

LANDSCAPE FUNCTIONS

- EFA VISUAL SCREENING
- EFB LANDSCAPE INTEGRATION
- EFD NATURE CONSERVATION AND BIODIVERSITY
- EFE VISUAL AMENITY
- EFA/B/C ESSENTIAL LAND TAKE TO ACHIEVE LANDSCAPE FUNCTION

LANDSCAPE ELEMENTS

- LE 1.3 SPECIES RICH GRASSLAND (EFD)
- LE 1.6 TUSsock GRASSLAND (EFD)
- LE 2.1 WOODLAND (EFB-EFD)
- LE 2.2 WOODLAND EDGE (EFB-EFD)
- LE 2.4 LINEAR BELTS OF SHRUBS AND TREES (EFB-EFD)
- LE 2.5 SHRUBS WITH INTERMITTANT TREES (EFB-EFD)
- LE 2.6 SHRUBS (EFB)
- LE 2.7 SCATTERED TREES (EFB)
- LE 2.8 SCRUB (EFB-EFD)
- LE 3.1 AMENITY TREE AND SHRUB PLANTING (EFE)
- LE 4.2 NATIVE SPECIES HEDGES (EFB-EFD)
- LE 4.3 NATIVE SPECIES HEDGEROWS (EFB-EFD)
- LE 4.4 NATIVE HEDGEROWS WITH TREES (EFB-EFD)
- EXISTING HEDGES TO BE RETAINED WHERE POSSIBLE
- EXISTING WOODLAND TO BE RETAINED WHERE POSSIBLE
- EXISTING HEDGES AND WOODLAND
- NIE CLEARANCE ZONE (PLANTING RESTRICTED DUE TO POWER LINES)
- DEPOSITION AREAS

0 100 200 Metres

REPRODUCED FROM ORDNANCE SURVEY OF NORTHERN IRELAND'S DATA WITH THE PERMISSION OF THE CONTROLLER OF HER MAJESTY'S STATIONERY OFFICE. © CROWN COPYRIGHT AND DATABASE RIGHTS NIMA ES/LA214. UNAUTHORISED REPRODUCTION INFRINGES © CROWN COPYRIGHT AND MAY LEAD TO PROSECUTION OR CIVIL PROCEEDINGS

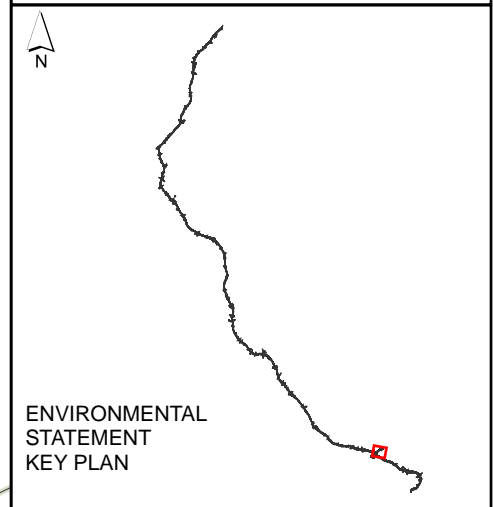

Client **transportni**

Project **A5 WTC**
Western Transport Corridor

mouchel
building great relationships

Drawing Title
ENVIRONMENTAL STATEMENT ENVIRONMENTAL MITIGATION AND LANDSCAPING STRATEGY

Figure No **Figure 6.45** Version **A**