

# Black's Road Park & Ride Extension

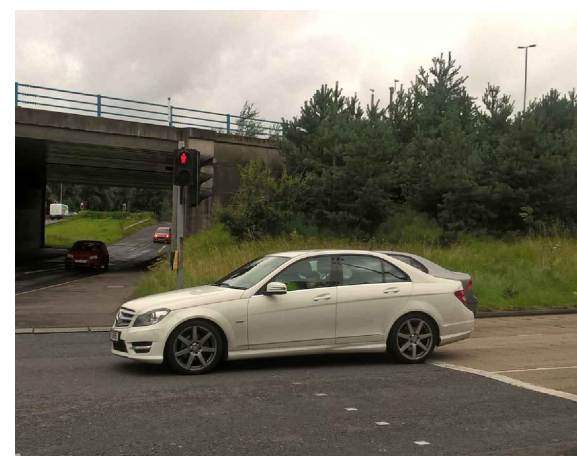
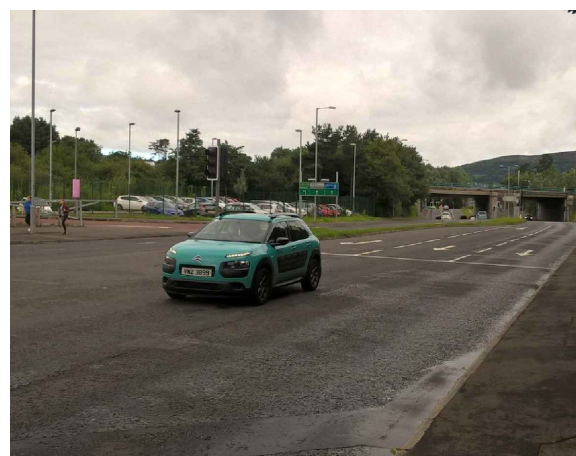

# Black's Road Park and Ride Extension Environmental Statement Volume 3: FIGURES

## Index of Figures

Drawing Number	Drawing Title
1.1	Scheme Location
1.2	Scheme Location - Aerial
3.1	Environmental Constraints - Overview
6.1	Scheme Layout
6.1B	Scheme Layout - Aerial
7.1	Alternative Designs – Option 1
7.2	Alternative Designs – Option 2
7.3	Alternative Designs – Option 3
9.1	Study Area and Sensitive Receptors (Temporary effects)
9.2	Study Area and Sensitive Receptors (Permanent Effects)
9.3	Predicted annual mean NO2 concentrations across the road network (with scheme 2017)
9.4	Predicted annual mean PM10 concentrations across the road network (with scheme 2017)
9.5	Predicted annual mean NO2 concentrations across the road network (with scheme 2027)
9.6	Predicted annual mean PM10 concentrations across the road network (with scheme 2027)
10.1	Sites of Local Nature Conservation Importance within 2km
10.2	Location of bat records from NI Bat Group
10.3	Phase 1 Habitat Survey

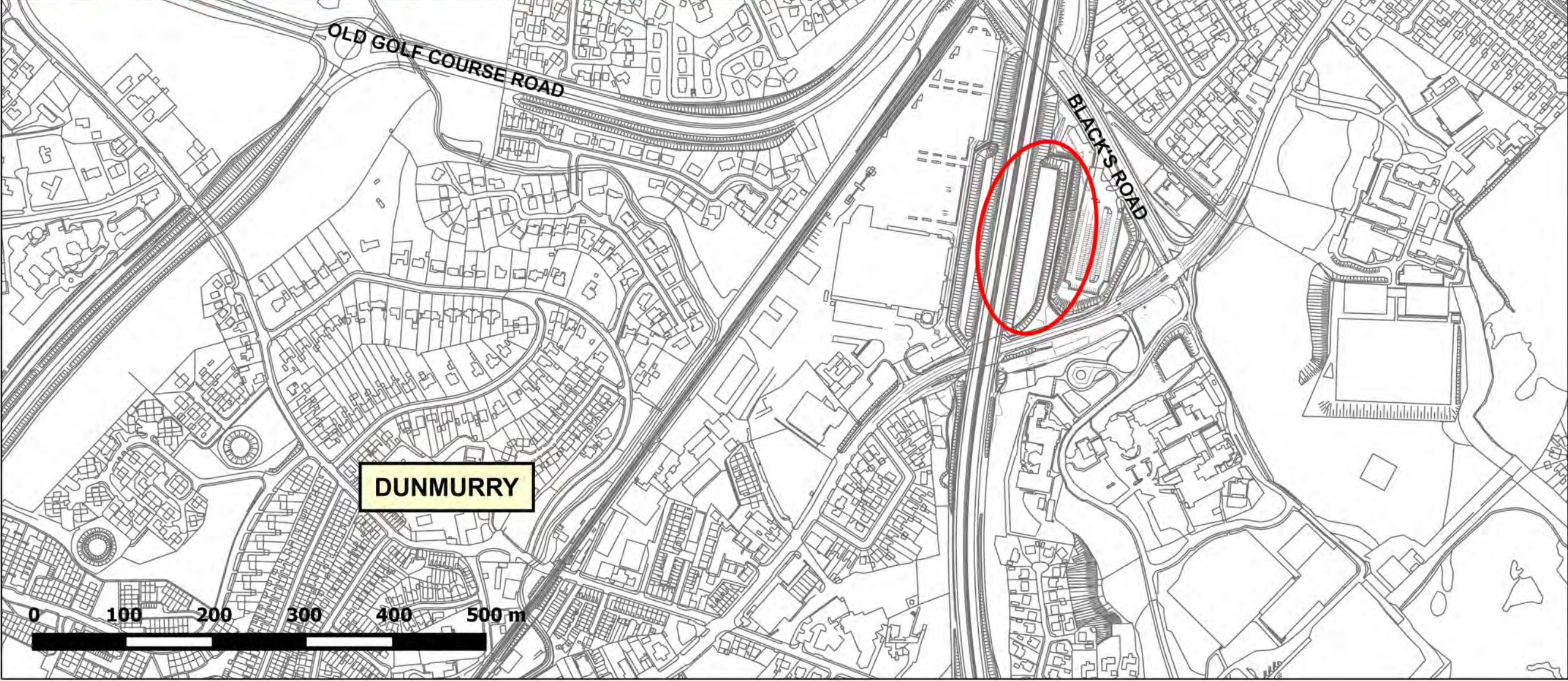
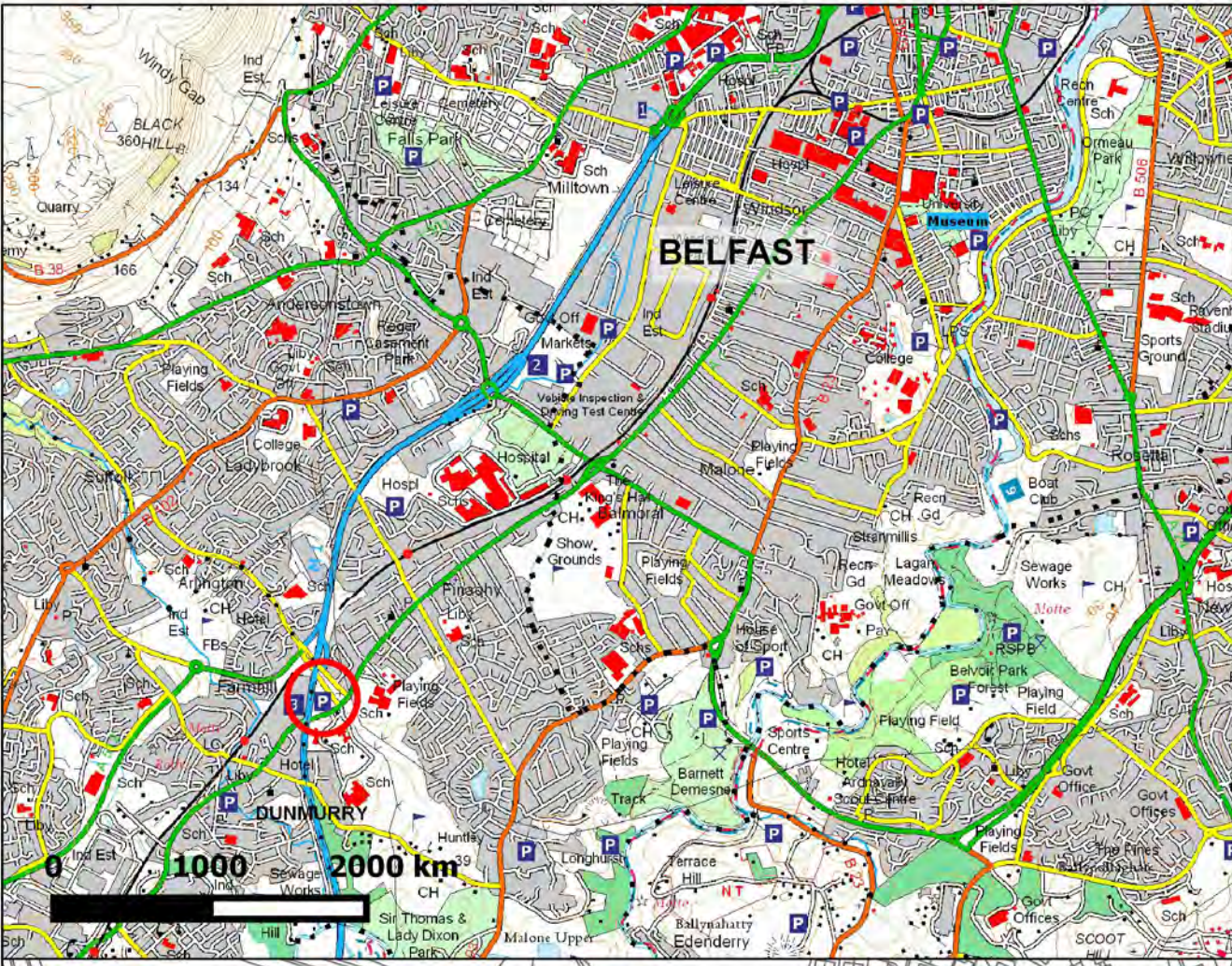

**Legend**

 Scheme Location

Rev	Revision Details	Chkd	Appd	Date
Drawn:	JB			Preliminary
Design:	JB			For Comment
Chkd:	HC			For tender
Appd:	AW			For construction
Date:	SEP 2016			As constructed
				Other

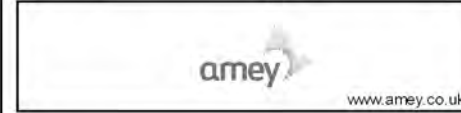

Client  
 DfI Transport NI  
 Eastern Division  
 Hydebank 4 Hospital Road  
 Belfast  
 BT8 8JL  
 (028) 9025 3000



Project Name  
**Black's Road Park and Ride**

Drawing Title  
**Scheme Location**

Original Drg Size : A3  
 Scale : 5000

Dimensions :  
 Copyright © Amey

Drawing N°  
**Figure 1.1**

Rev  
**1**



**Legend**  
 Scheme Location

**FINAGHY**

**BLACK'S ROAD**

**M1**

**DUNMURRY**

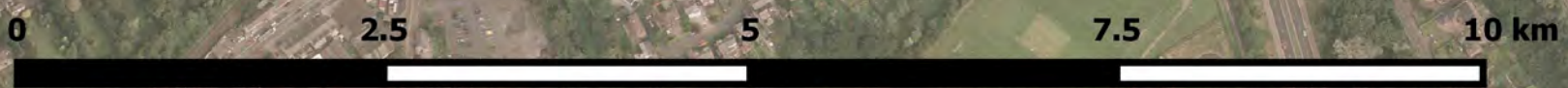

Rev	Revision Details	Chkd	Appd	Date
Drawn:	JB			Preliminary
Design:	JB			For Comment
Chkd:	HC			For tender
Appd:	AW			For construction
Date:	SEP 2016			As constructed
				Other



Client  
 DFI Transport NI  
 Eastern Division  
 Hydebank 4 Hospital Road  
 Belfast  
 BT8 8JL  
 (028) 9025 3000



Project Name  
**Black's Road Park and Ride**

Drawing Title  
**Scheme Location - Aerial**

Original Drg Size : A3      Dimensions :  
 Scale : 1:2000      Copyright © Amey

Drawing N°      Rev  
**Figure 1.2**      **1**

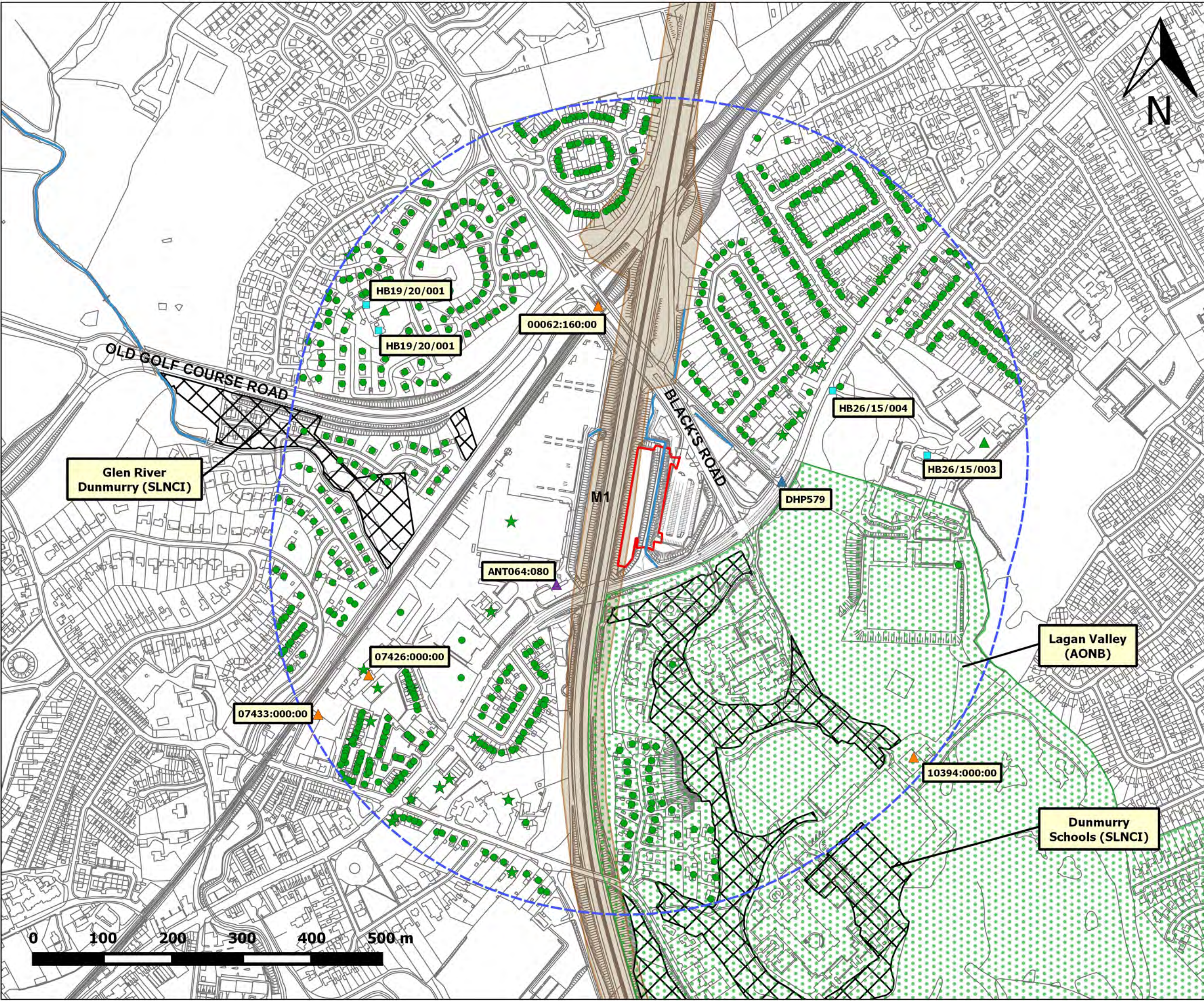

**Legend**

- Scheme Boundary
- 500m Buffer
- Residential Receptor
- ▲ Community Receptor
- ★ Commercial Receptor
- Cultural Heritage**
- Listed Building
- ▲ Defence Heritage Record
- ▲ Industrial Heritage Record
- ★ Recorded Site or Monument
- Air Quality**
- Air Quality Management Area (AQMA)
- Designated Sites**
- Site of Local Nature Conservation Importance (SLNCI)
- Area of Outstanding Natural Beauty (AONB)
- Other**
- Surface Watercourse

Rev	Revision Details	Chkd	Appd	Date
Drawn:	JB			Preliminary
Design:	JB			For Comment
Chkd:	HC			For tender
Appd:	AW			For construction
Date:	SEP 2016			As constructed
				Other



Client  
 DFI Transport NI  
 Eastern Division  
 Hydebank 4 Hospital Road  
 Belfast  
 BT8 8JL  
 (028) 9025 3000



Project Name  
**Black's Road Park and Ride**

Drawing Title  
**Environmental Constraints - Overview**

Original Drg Size : A3      Dimensions :  
 Scale : 1:4000      Copyright © Amey

Drawing N°      Rev  
**Figure 3.1**      **1**

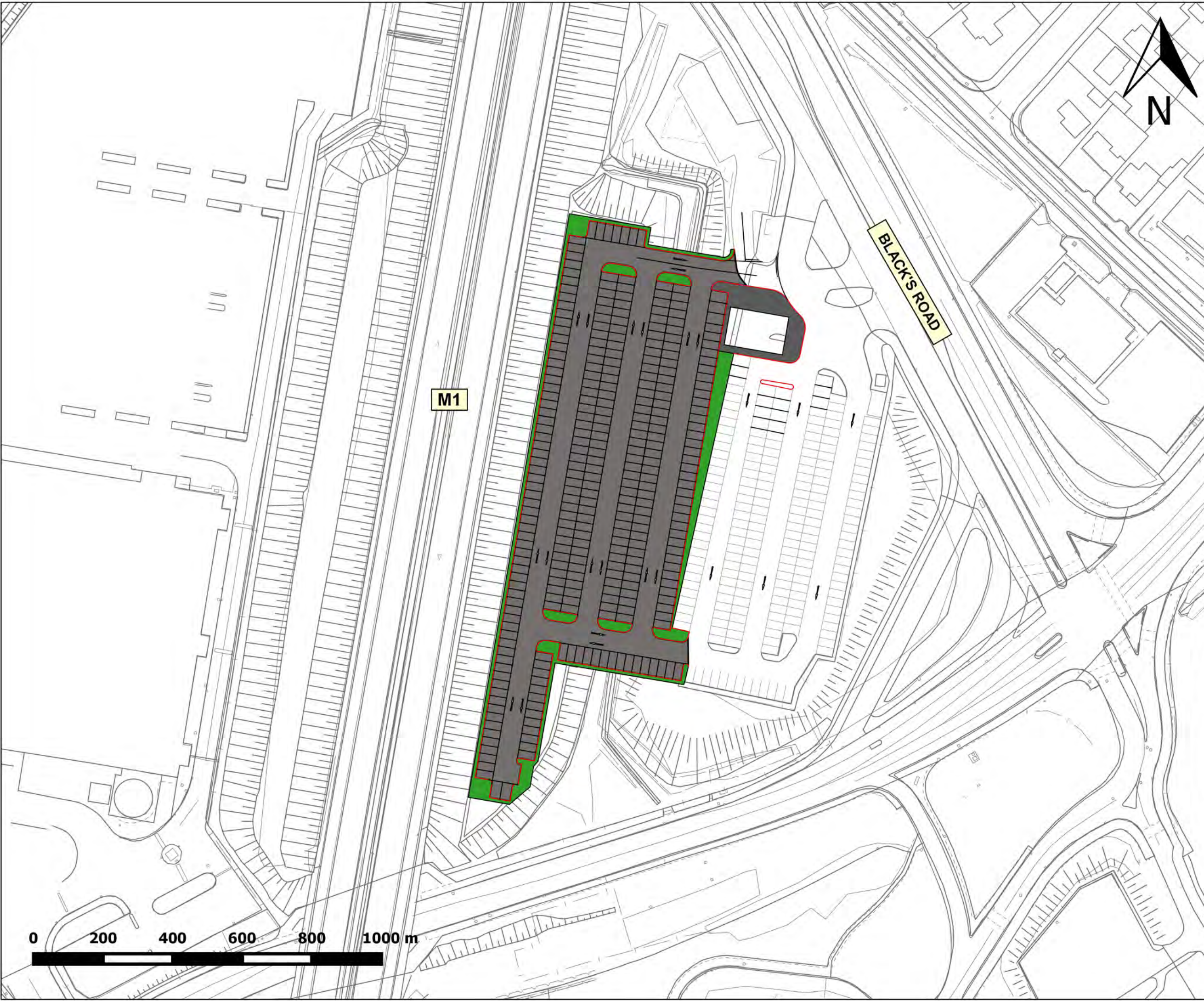

### Legend

- Scheme Design**
-  Parking Space Lines
  -  Surfacing
  -  Grassed Verge

Rev	Revision Details	Chkd	Appd	Date
Drawn:	JB			Preliminary
Design:	JB			For Comment
Chkd:	HC			For tender
Appd:	AW			For construction
Date:	SEPT 2016			As constructed
				Other



**Client**  
 DfI Transport NI  
 Eastern Division  
 Hydebank 4 Hospital Road  
 Belfast  
 BT8 8JL  
 (028) 9025 3000



**Project Name**  
 Black's Road Park and Ride

**Drawing Title**  
 Scheme Layout

Original Drg Size : A3      Dimensions :  
 Scale : 1:1000      Copyright © Amey

Drawing N°      Rev  
 Figure 6.1      1



### Legend

- Scheme Design**
- Proposed Parking Spaces
  - Surfacing
  - Grassed Verge
  - Existing Car Park Spaces

Rev	Revision Details	Chkd	Appd	Date
Drawn:	ACT			Preliminary
Design:	ACT			For Comment
Chkd:	HC			For tender
Appd:	AW			For construction
Date:	SEPT 2016			As constructed
				Other



Client  
 DFI Transport NI  
 Eastern Division  
 Hydebank 4 Hospital Road  
 Belfast  
 BT8 8JL  
 (028) 9025 3000



Project Name  
**Black's Road Park and Ride**

Drawing Title  
**Scheme Layout - Aerial**

Original Drg Size : A3  
 Scale : 1:1000  
 Dimensions :  
 Copyright © Amey

Drawing N°  
**Figure 6.1B**

Rev  
**1**

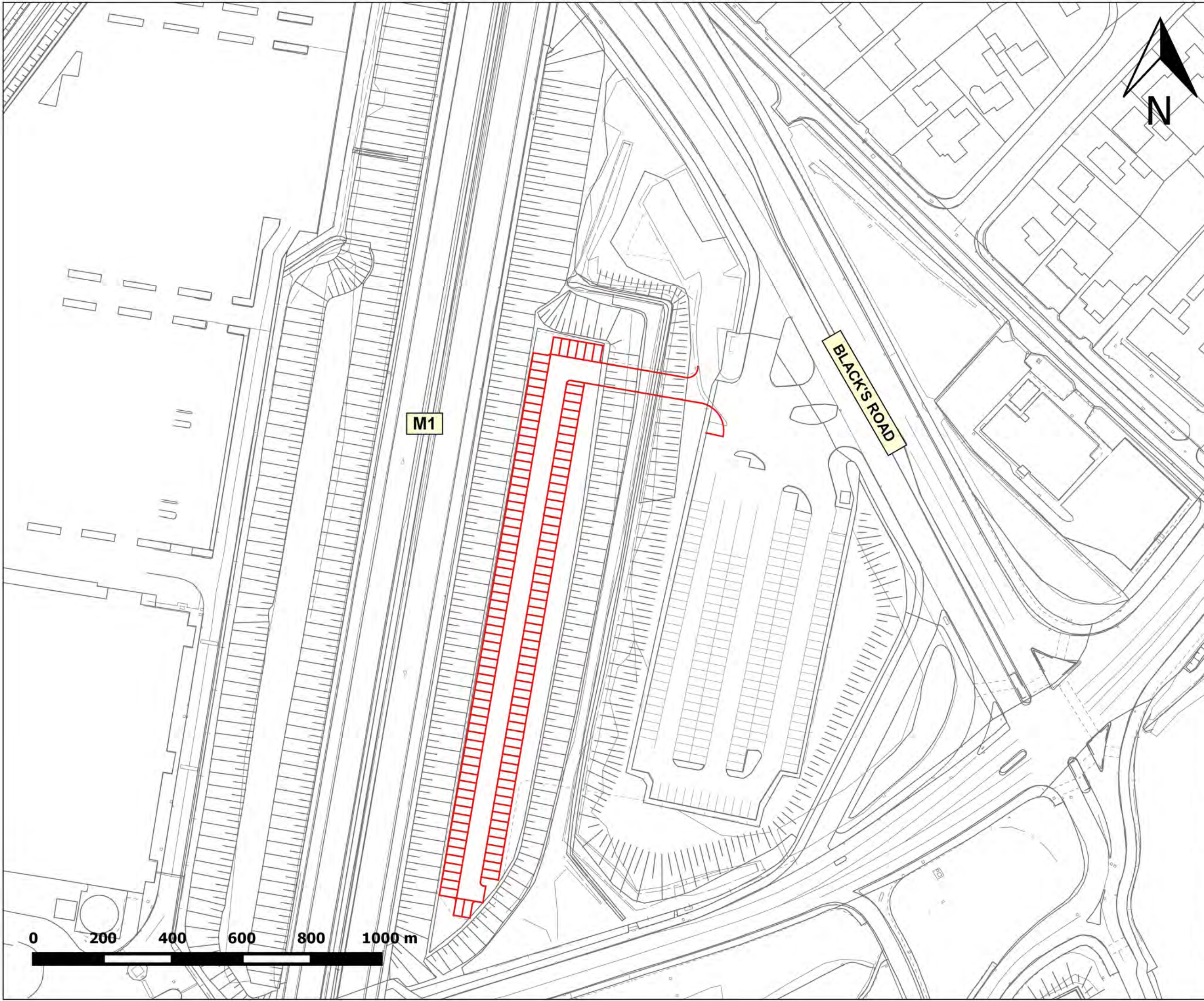

**Legend**

— Option 1

Rev	Revision Details	Chkd/Appd	Date
Drawn: JB		Preliminary	✓
Design: JB		For Comment	
Chkd: HC		For tender	
Appd: AW		For construction	
Date: SEPT 2016		As constructed	
		Other	



**Client**  
 DfI Transport NI  
 Eastern Division  
 Hydebank 4 Hospital Road  
 Belfast  
 BT8 8JL  
 (028) 9025 3000



**Project Name**  
 Black's Road Park and Ride

**Drawing Title**  
 Alternative Designs - Option 1

Original Drg Size : A3      Dimensions :  
 Scale : 1:1500      Copyright © Amey

**Drawing N°**  
 Figure 7.1

**Rev**  
 1



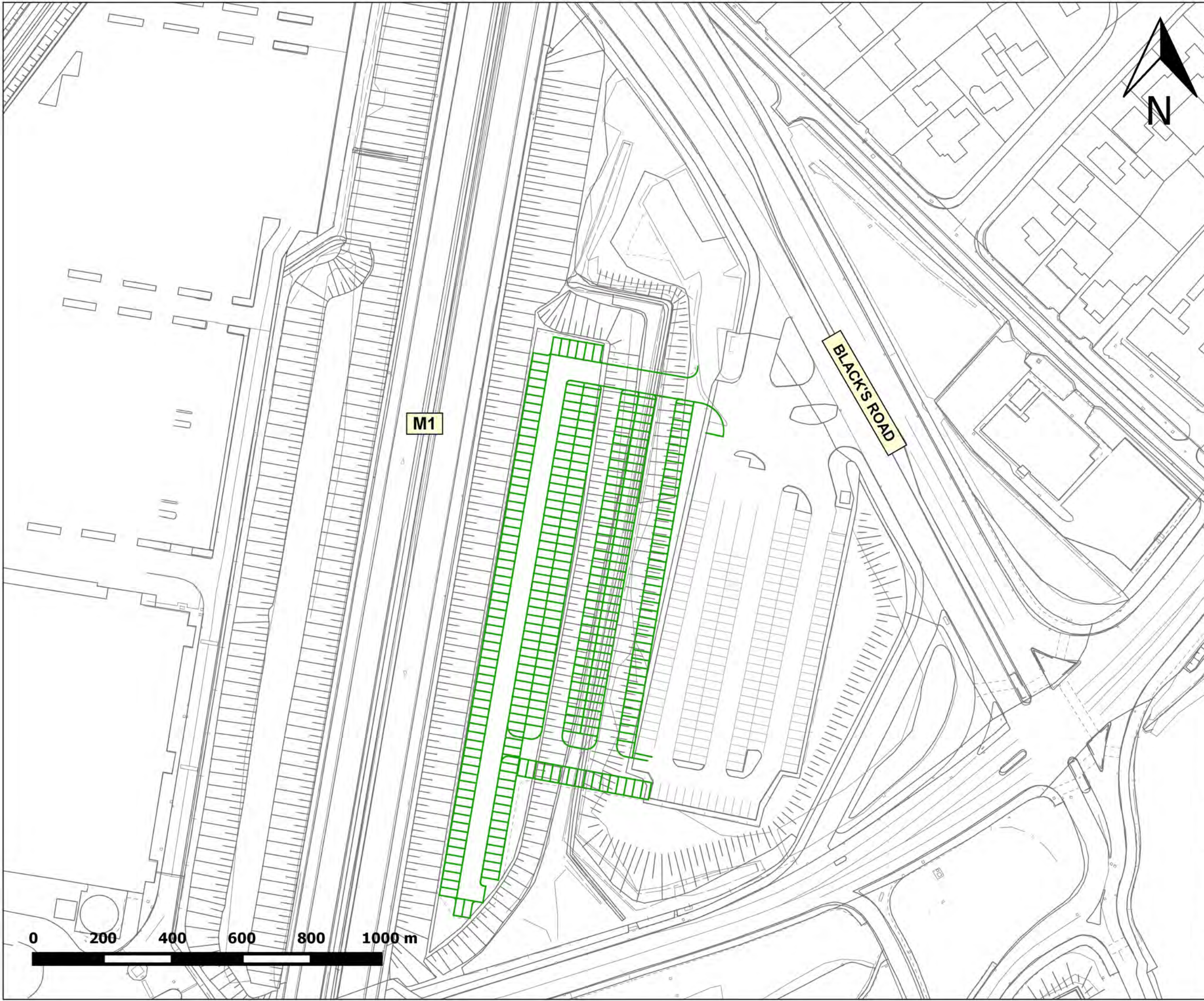

**Legend**

— Option 2

Rev	Revision Details	Chkd/Appd	Date
Drawn: JB		Preliminary	✓
Design: JB		For Comment	
Chkd: HC		For tender	
Appd: AW		For construction	
Date: SEPT 2016		As constructed	
		Other	



**Client**  
 DfI Transport NI  
 Eastern Division  
 Hydebank 4 Hospital Road  
 Belfast  
 BT8 8JL  
 (028) 9025 3000



**Project Name**  
 Black's Road Park and Ride

**Drawing Title**  
 Alternative Designs - Option 2

Original Drg Size : A3      Dimensions :  
 Scale : 1:1500      Copyright © Amey

**Drawing N°**  
 Figure 7.2

**Rev**  
 1

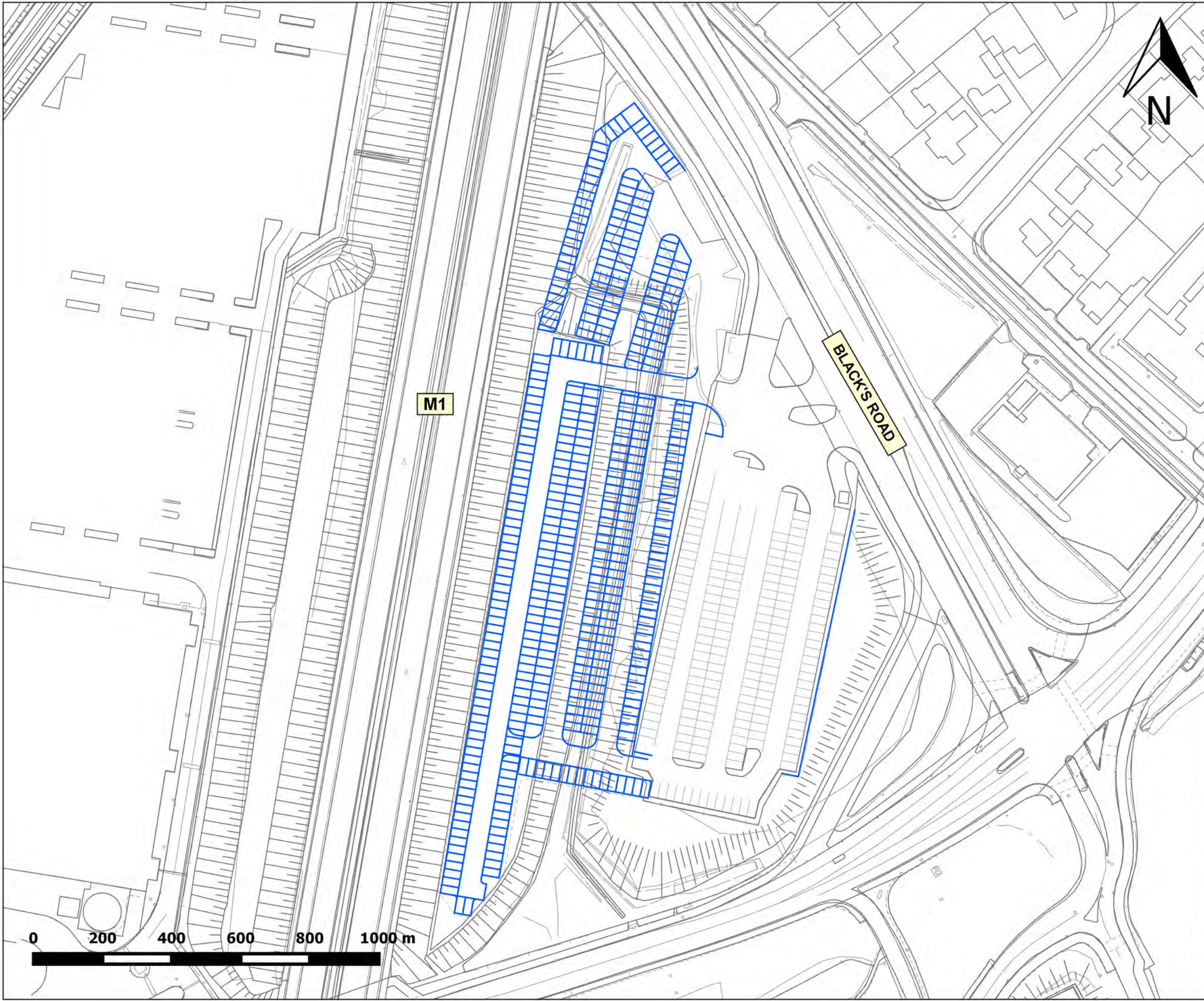

**Legend**

— Option 3

M1

BLACK'S ROAD



Rev	Revision Details	Chkd/Appd	Date
Drawn: JB		Preliminary	✓
Design: JB		For Comment	
Chkd: HC		For tender	
Appd: AW		For construction	
Date: SEPT 2016		As constructed	
		Other	



Client  
 DfI Transport NI  
 Eastern Division  
 Hydebank 4 Hospital Road  
 Belfast  
 BT8 8JL  
 (028) 9025 3000



Project Name  
**Black's Road Park and Ride**

Drawing Title  
**Alternative Designs - Option 3**

Original Drg Size : A3 Dimensions :  
 Scale : 1:1500 Copyright © Amey

Drawing N°  
**Figure 7.3**

Rev  
**1**

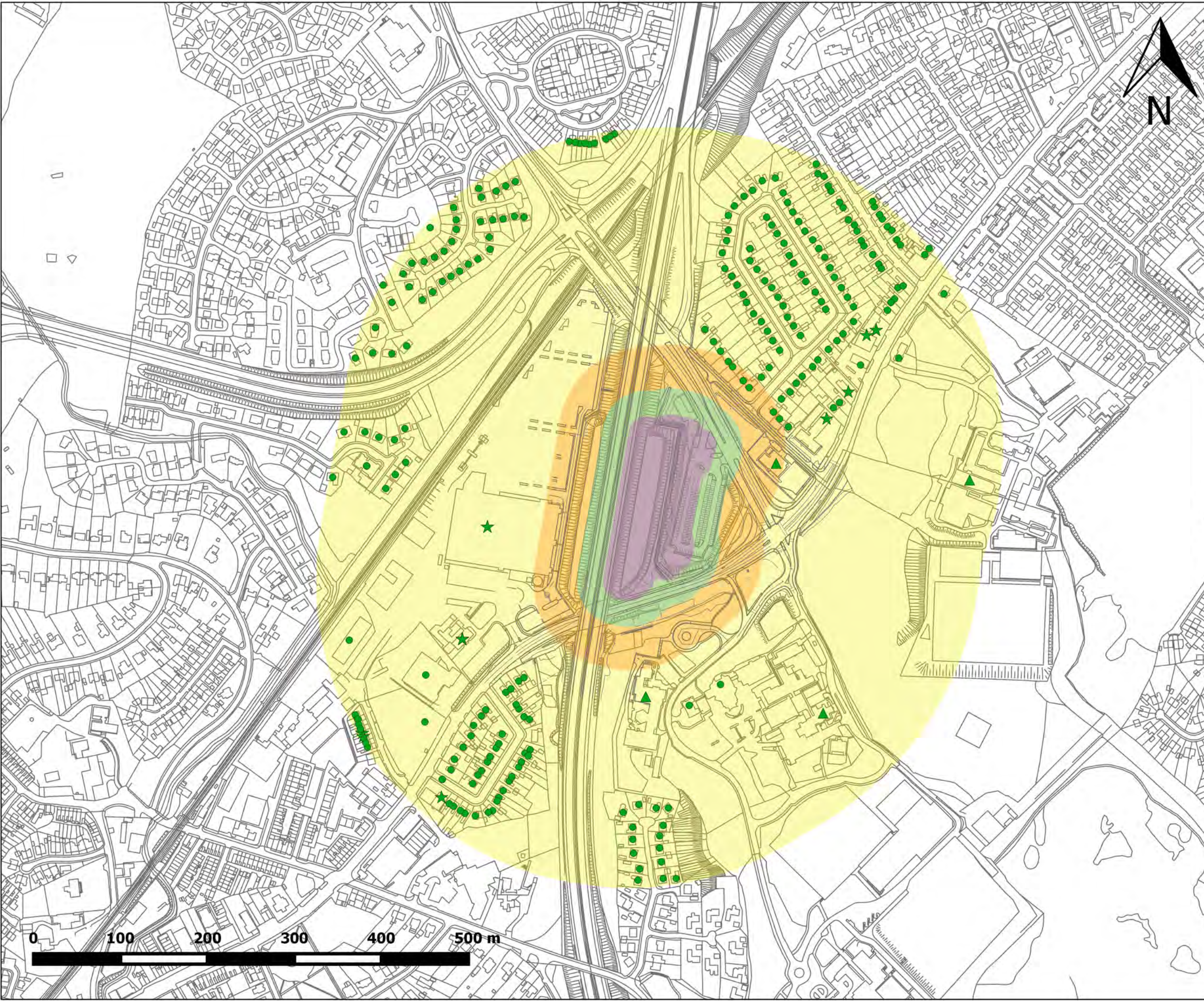

**Legend**

Scheme Boundary

- Receptors**
- Residential Receptors
  - Community Receptors
  - Commercial Receptors

- Buffers from Scheme Boundary**
- 0-20m
  - 20-50m
  - 50-100m
  - 100-350m

**Receptor Counts**

0-20m	Residential = 0	Community = 0	Commercial = 0
20-50m	Residential = 0	Community = 0	Commercial = 0
50-100m	Residential = 6	Community = 1	Commercial = 0
100-350m	Residential = 242	Community = 3	Commercial = 9

Rev	Revision Details	Chkd	Appd	Date
Drawn: JB				Preliminary
Design: JB				For Comment
Chkd: SB				For tender
Appd: AW				For construction
Date: SEPT 2016				As constructed
				Other



**Client**  
 DfI Transport NI  
 Eastern Division  
 Hydebank 4 Hospital Road  
 Belfast  
 BT8 8JL  
 (028) 9025 3000





**Project Name**  
 Black's Road Park and Ride

**Drawing Title**  
 Study Area and Sensitive Receptors (temporary effects)

Original Drg Size : A3      Dimensions :  
 Scale : 1:4000      Copyright © Amey

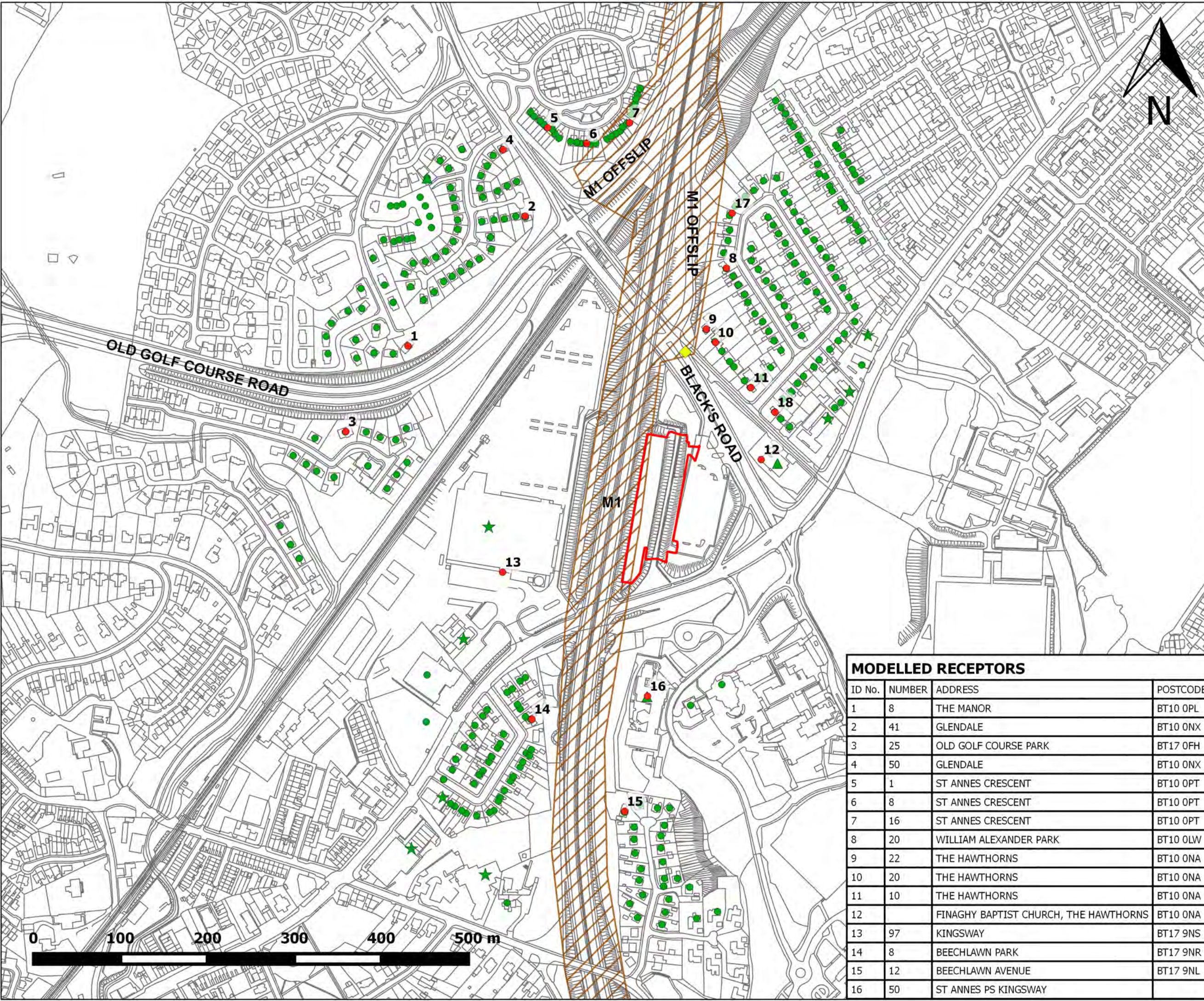
Drawing N°      Rev  
 Figure 9.1      0



- ### Legend
- Scheme Boundary
  - Residential Receptors
  - ▲ Community Receptors
  - ★ Commercial Receptors
  - Air Quality Management Area (AQMA)
  - ◆ Diffusion Tube
  - Modelled Receptors

Rev	Revision Details	Chkd	Appd	Date
Drawn:	JB			Preliminary
Design:	JB			For Comment
Chkd:	SB			For tender
Appd:	AW			For construction
Date:	SEPT 2016			As constructed
				Other

ID No.	NUMBER	ADDRESS	POSTCODE
1	8	THE MANOR	BT10 OPL
2	41	GLENDALE	BT10 ONX
3	25	OLD GOLF COURSE PARK	BT17 OFH
4	50	GLENDALE	BT10 ONX
5	1	ST ANNES CRESCENT	BT10 OPT
6	8	ST ANNES CRESCENT	BT10 OPT
7	16	ST ANNES CRESCENT	BT10 OPT
8	20	WILLIAM ALEXANDER PARK	BT10 0LW
9	22	THE HAWTHORNS	BT10 ONA
10	20	THE HAWTHORNS	BT10 ONA
11	10	THE HAWTHORNS	BT10 ONA
12		FINAGHY BAPTIST CHURCH, THE HAWTHORNS	BT10 ONA
13	97	KINGSWAY	BT17 9NS
14	8	BEECHLAWN PARK	BT17 9NR
15	12	BEECHLAWN AVENUE	BT17 9NL
16	50	ST ANNES PS KINGSWAY	



Client  
 DfI Transport NI  
 Eastern Division  
 Hydebank 4 Hospital Road  
 Belfast  
 BT8 8JL  
 (028) 9025 3000

Project Name  
**Black's Road Park and Ride**

Drawing Title  
**Study Area and Sensitive Receptors (Permanent Effects)**

Original Drg Size : A3      Dimensions :  
 Scale : 1:4000      Copyright © Amey

Drawing N°      Rev  
**Figure 9.2**      **1**

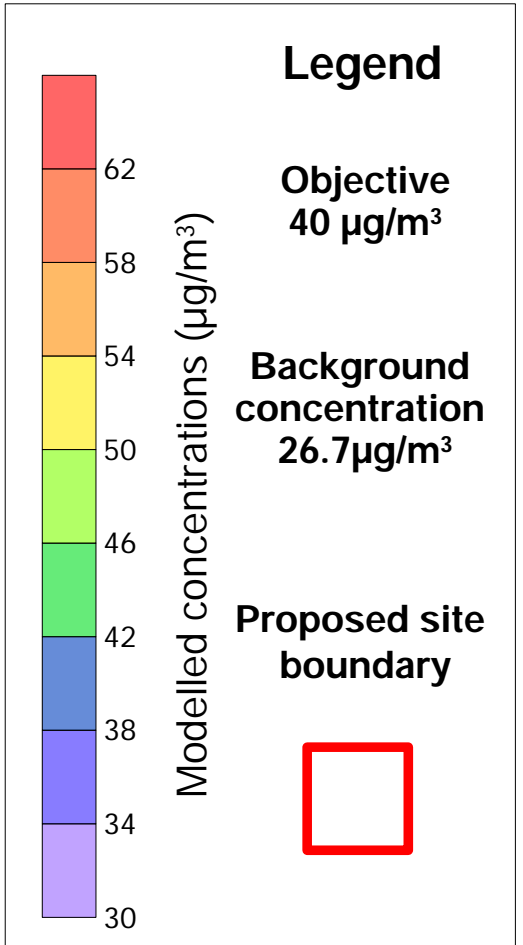
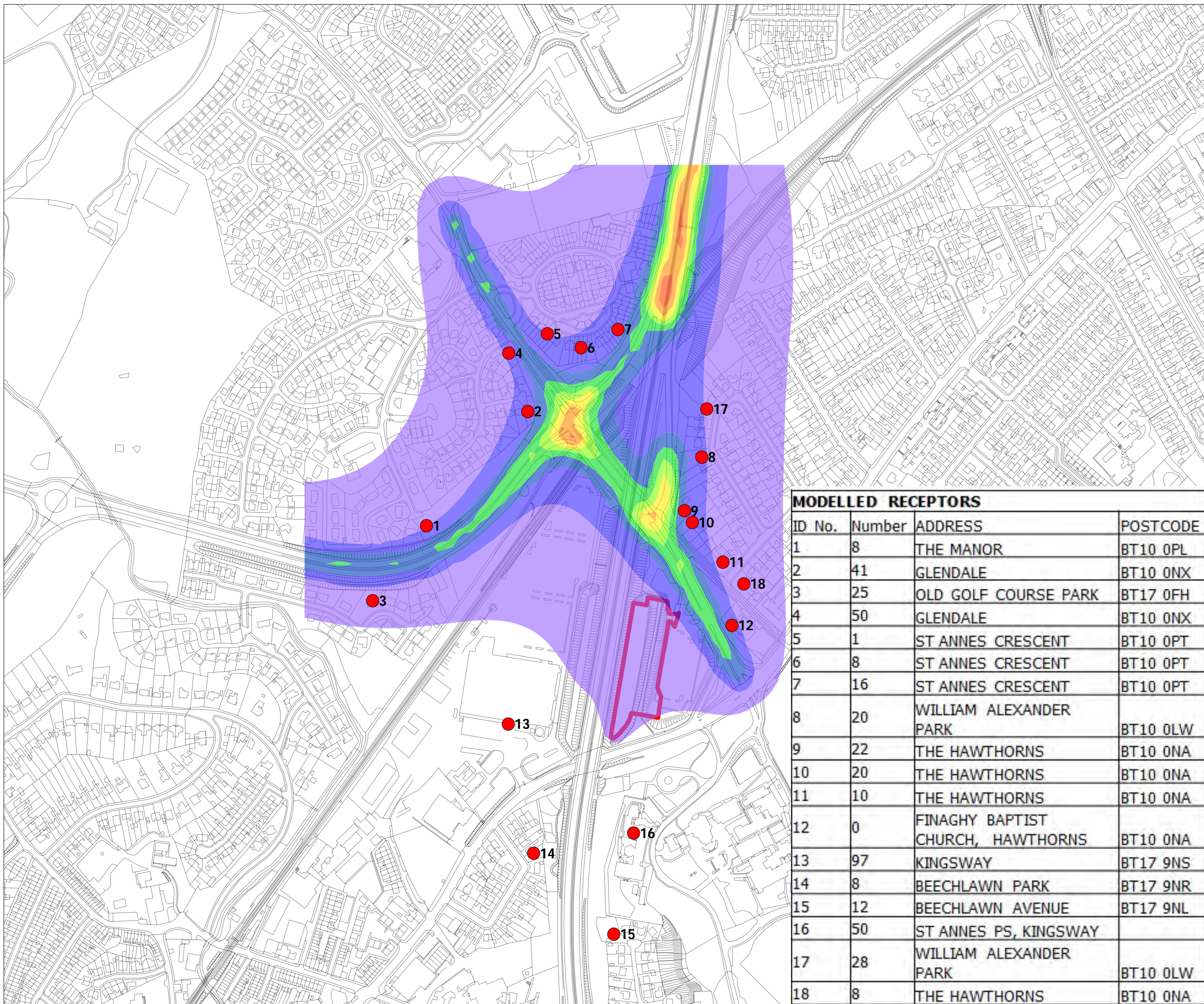

Rev	Revision Details	Chkd	Appd	Date

Drawn:	SB	For Comment:	
Design:	SB	Preliminary:	X
Checked:	AC	For Tender:	
Appd:	AW	For Construction:	
Date:	SEP 2016	As Constructed:	
		Other:	

MODELLED RECEPTORS			
ID No.	Number	ADDRESS	POSTCODE
1	8	THE MANOR	BT10 0PL
2	41	GLENDALE	BT10 ONX
3	25	OLD GOLF COURSE PARK	BT17 0FH
4	50	GLENDALE	BT10 ONX
5	1	ST ANNES CRESCENT	BT10 0PT
6	8	ST ANNES CRESCENT	BT10 0PT
7	16	ST ANNES CRESCENT	BT10 0PT
8	20	WILLIAM ALEXANDER PARK	BT10 0LW
9	22	THE HAWTHORNS	BT10 0NA
10	20	THE HAWTHORNS	BT10 0NA
11	10	THE HAWTHORNS	BT10 0NA
12	0	FINAGHY BAPTIST CHURCH, HAWTHORNS	BT10 0NA
13	97	KINGSWAY	BT17 9NS
14	8	BEECHLAWN PARK	BT17 9NR
15	12	BEECHLAWN AVENUE	BT17 9NL
16	50	ST ANNES PS, KINGSWAY	
17	28	WILLIAM ALEXANDER PARK	BT10 0LW
18	8	THE HAWTHORNS	BT10 0NA



www.amey.co.uk

**Client**  
DFI Transport NI  
Eastern Division  
Hydebank 4 Hospital Road  
Belfast  
BT8 8JL  
(028) 9025 300



Department for Infrastructure  
www.transportni.gov.uk

**Project Name**  
Black's Road Park and Ride

**Drawing Title**  
Predicted Annual Mean NO<sub>2</sub> concentrations (with scheme 2017)

Original Drg Size : A3	Dimensions :
Scale : 1:2700	Copyright © Amey

Drawing N <sup>o</sup> Figure 9.3	Rev 1
--------------------------------------	----------

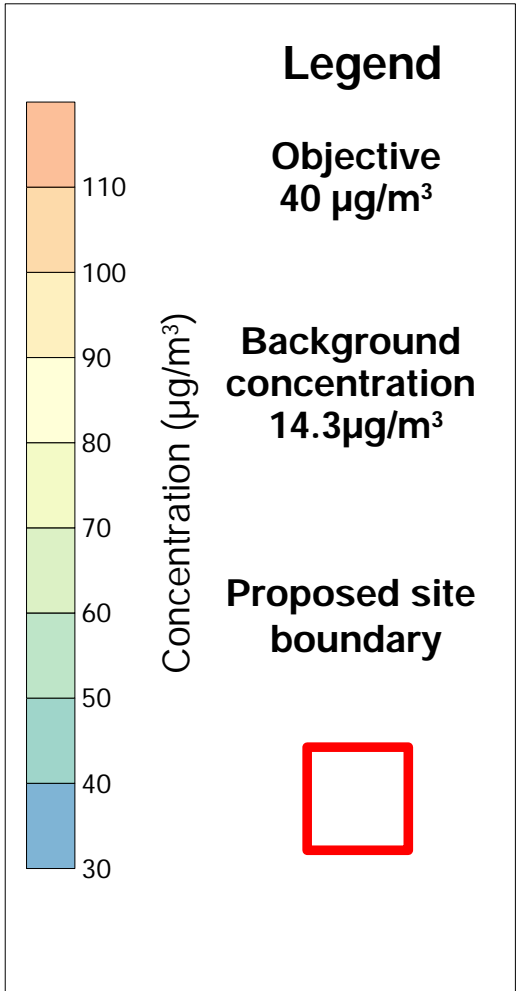
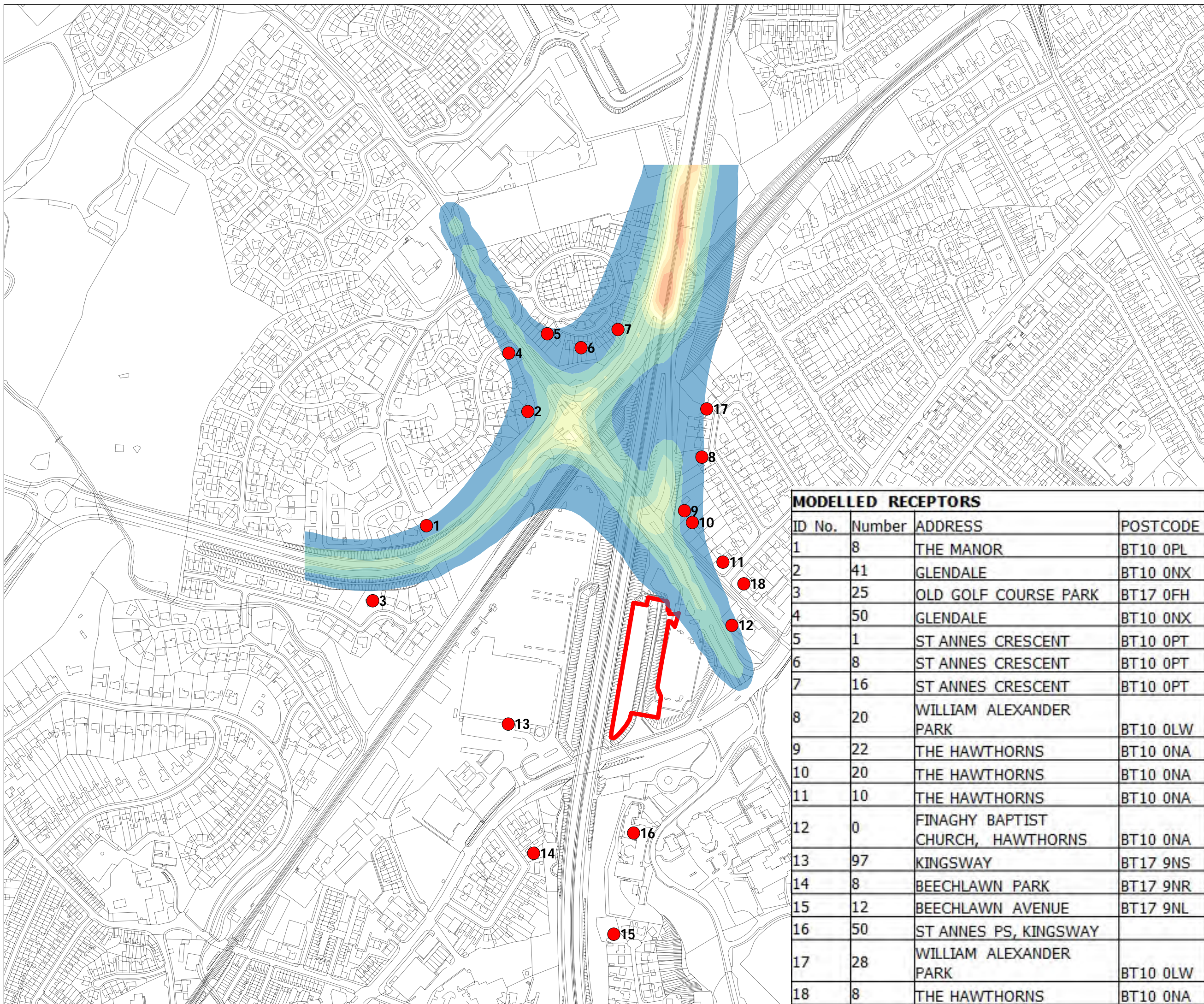

Rev	Revision Details	Chkd	Appd	Date

Drawn:	SB	For Comment:	
Design:	SB	Preliminary:	X
Checked:	AC	For Tender:	
Appd:	AW	For Construction:	
Date:	SEP 2016	As Constructed:	
		Other:	

#### MODELLED RECEPTORS

ID No.	Number	ADDRESS	POSTCODE
1	8	THE MANOR	BT10 0PL
2	41	GLENDALE	BT10 ONX
3	25	OLD GOLF COURSE PARK	BT17 0FH
4	50	GLENDALE	BT10 ONX
5	1	ST ANNES CRESCENT	BT10 0PT
6	8	ST ANNES CRESCENT	BT10 0PT
7	16	ST ANNES CRESCENT	BT10 0PT
8	20	WILLIAM ALEXANDER PARK	BT10 0LW
9	22	THE HAWTHORNS	BT10 0NA
10	20	THE HAWTHORNS	BT10 0NA
11	10	THE HAWTHORNS	BT10 0NA
12	0	FINAGHY BAPTIST CHURCH, HAWTHORNS	BT10 0NA
13	97	KINGSWAY	BT17 9NS
14	8	BEECHLAWN PARK	BT17 9NR
15	12	BEECHLAWN AVENUE	BT17 9NL
16	50	ST ANNES PS, KINGSWAY	
17	28	WILLIAM ALEXANDER PARK	BT10 0LW
18	8	THE HAWTHORNS	BT10 0NA



**Client**  
DFI Transport NI  
Eastern Division  
Hydebank 4 Hospital Road  
Belfast  
BT8 8JL  
(028) 9025 300

**Project Name**  
Black's Road Park and Ride

**Drawing Title**  
Predicted Annual Mean  
PM<sub>10</sub> concentrations (with  
scheme 2017)

Original Drg Size : A3      Dimensions :  
Scale : 1:2700      Copyright © Amey

**Drawing N°**  
Figure 9.4

**Rev**  
1

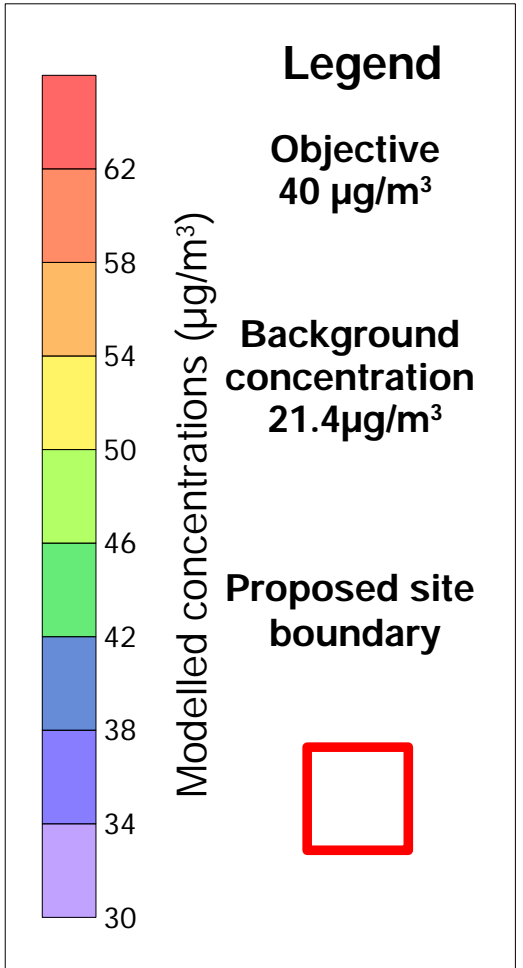
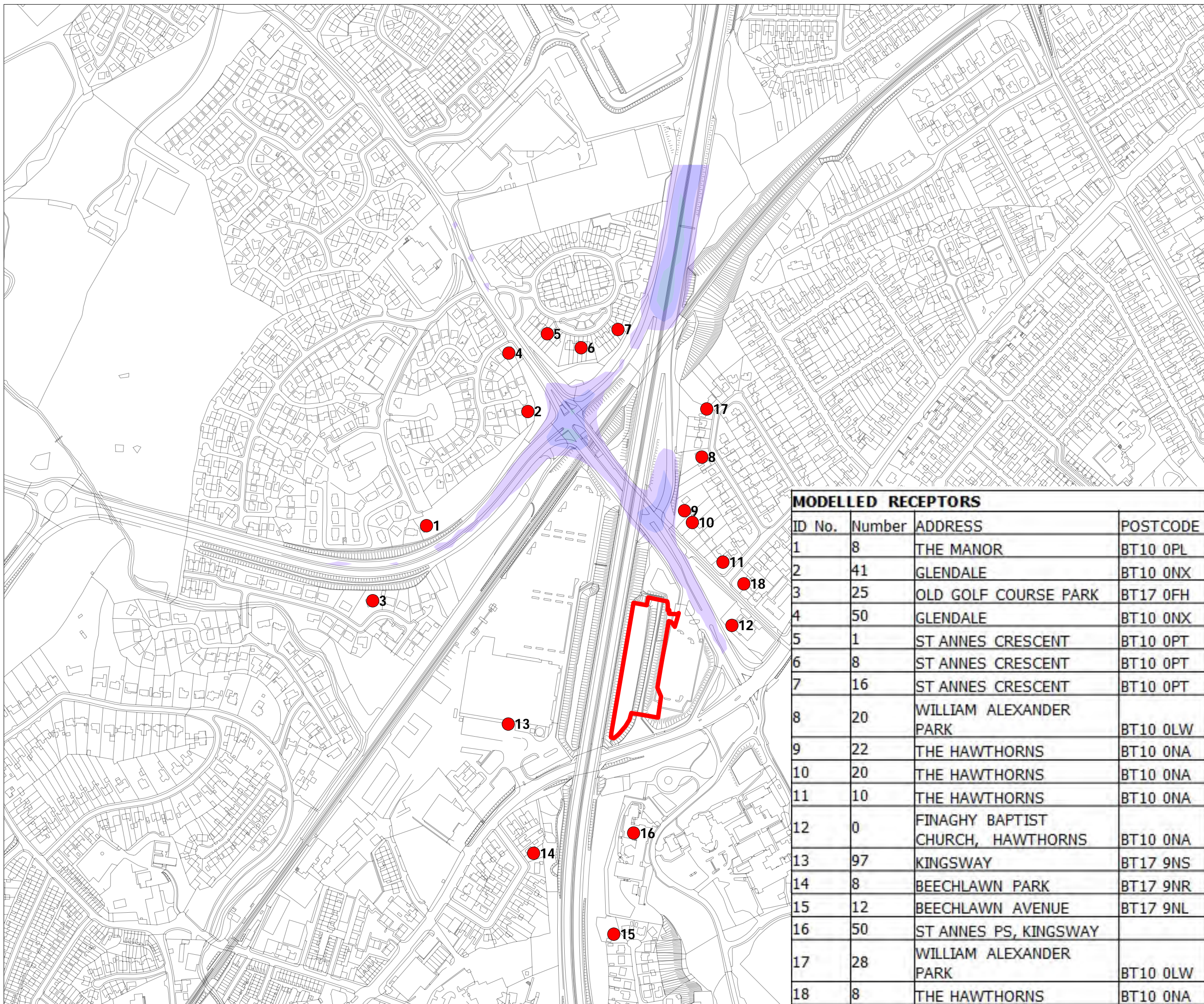

Rev	Revision Details	Chkd	Appd	Date

Drawn:	SB	For Comment:	
Design:	SB	Preliminary:	X
Checked:	AC	For Tender:	
Appd:	AW	For Construction:	
Date:	SEP 2016	As Constructed:	
		Other:	

#### MODELLED RECEPTORS

ID No.	Number	ADDRESS	POSTCODE
1	8	THE MANOR	BT10 0PL
2	41	GLENDALE	BT10 ONX
3	25	OLD GOLF COURSE PARK	BT17 0FH
4	50	GLENDALE	BT10 ONX
5	1	ST ANNES CRESCENT	BT10 0PT
6	8	ST ANNES CRESCENT	BT10 0PT
7	16	ST ANNES CRESCENT	BT10 0PT
8	20	WILLIAM ALEXANDER PARK	BT10 0LW
9	22	THE HAWTHORNS	BT10 0NA
10	20	THE HAWTHORNS	BT10 0NA
11	10	THE HAWTHORNS	BT10 0NA
12	0	FINAGHY BAPTIST CHURCH, HAWTHORNS	BT10 0NA
13	97	KINGSWAY	BT17 9NS
14	8	BEECHLAWN PARK	BT17 9NR
15	12	BEECHLAWN AVENUE	BT17 9NL
16	50	ST ANNES PS, KINGSWAY	
17	28	WILLIAM ALEXANDER PARK	BT10 0LW
18	8	THE HAWTHORNS	BT10 0NA



www.amey.co.uk

**Client**  
DFI Transport NI  
Eastern Division  
Hydebank 4 Hospital Road  
Belfast  
BT8 8JL  
(028) 9025 300



Department for Infrastructure  
www.transportni.gov.uk

**Project Name**  
Black's Road Park and Ride

**Drawing Title**  
Predicted Annual Mean NO<sub>2</sub> concentrations (with scheme 2027)

Original Drg Size : A3	Dimensions :
Scale : 1:2700	Copyright © Amey

Drawing N <sup>o</sup> Figure 9.5	Rev 1
--------------------------------------	----------

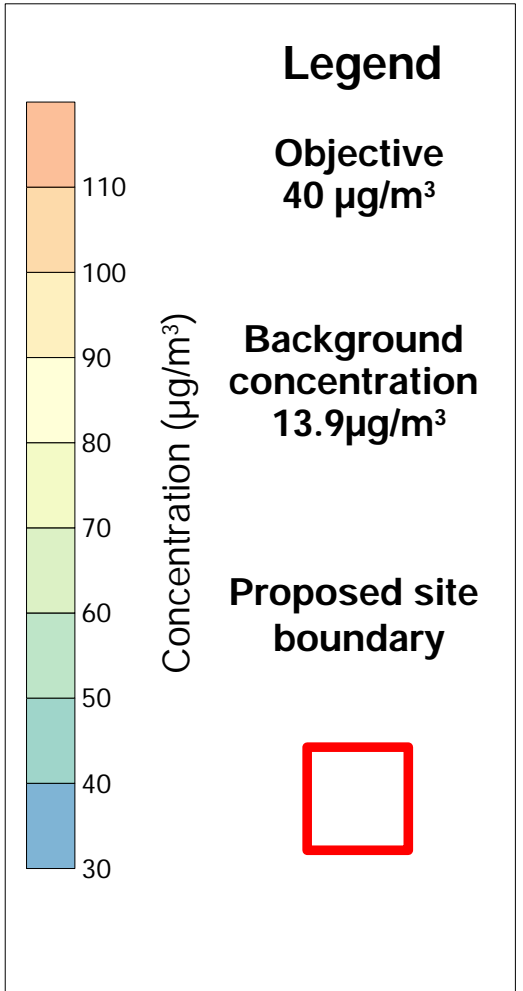
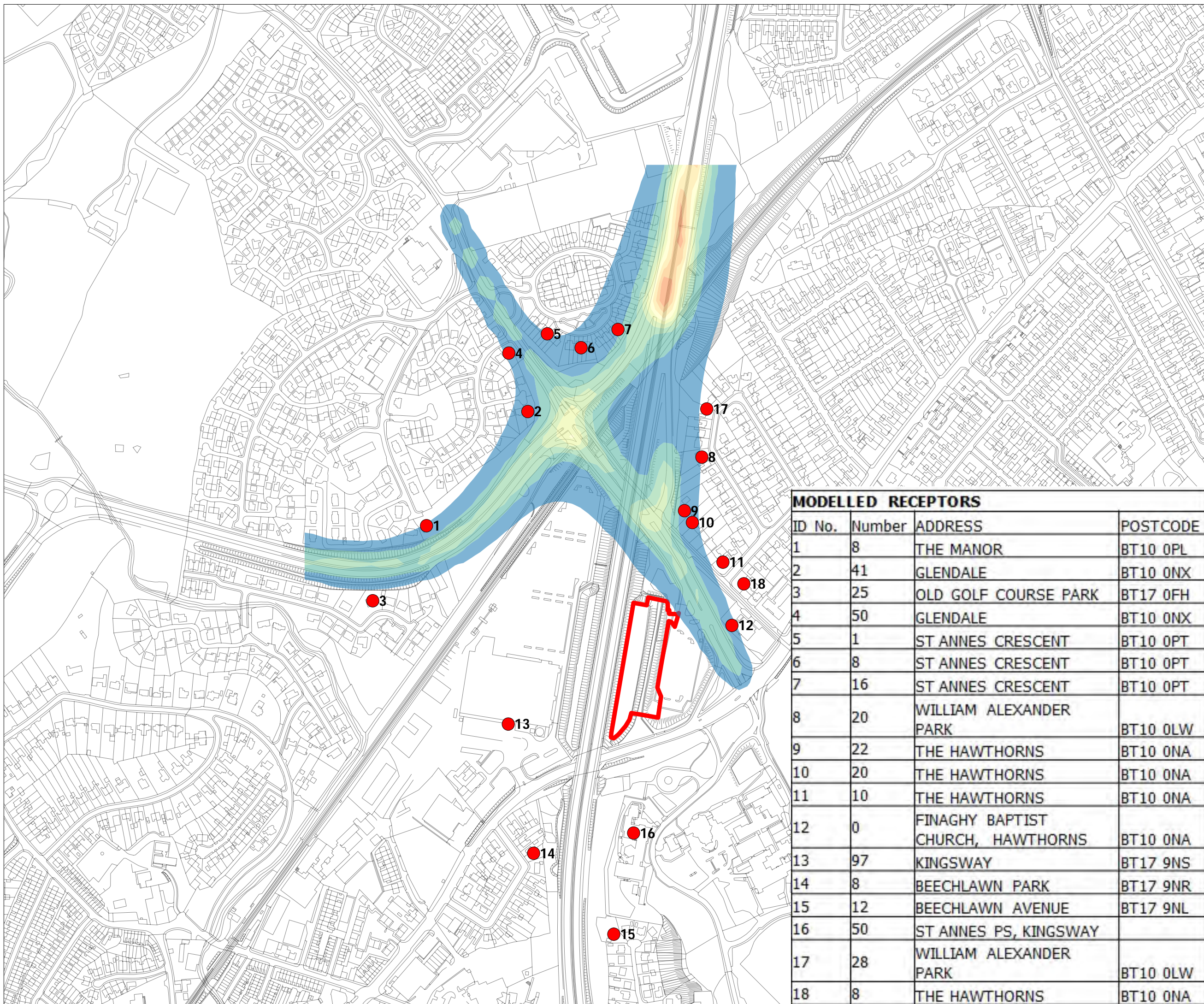

Rev	Revision Details	Chkd	Appd	Date
Drawn:	SB	For Comment:		
Design:	SB	Preliminary:	X	
Checked:	AC	For Tender:		
Appd:	AW	For Construction:		
Date:	SEP 2016	As Constructed:		
		Other:		

#### MODELLED RECEPTORS

ID No.	Number	ADDRESS	POSTCODE
1	8	THE MANOR	BT10 0PL
2	41	GLENDALE	BT10 0NX
3	25	OLD GOLF COURSE PARK	BT17 0FH
4	50	GLENDALE	BT10 0NX
5	1	ST ANNES CRESCENT	BT10 0PT
6	8	ST ANNES CRESCENT	BT10 0PT
7	16	ST ANNES CRESCENT	BT10 0PT
8	20	WILLIAM ALEXANDER PARK	BT10 0LW
9	22	THE HAWTHORNS	BT10 0NA
10	20	THE HAWTHORNS	BT10 0NA
11	10	THE HAWTHORNS	BT10 0NA
12	0	FINAGHY BAPTIST CHURCH, HAWTHORNS	BT10 0NA
13	97	KINGSWAY	BT17 9NS
14	8	BEECHLAWN PARK	BT17 9NR
15	12	BEECHLAWN AVENUE	BT17 9NL
16	50	ST ANNES PS, KINGSWAY	
17	28	WILLIAM ALEXANDER PARK	BT10 0LW
18	8	THE HAWTHORNS	BT10 0NA



**Client**  
DFI Transport NI  
Eastern Division  
Hydebank 4 Hospital Road  
Belfast  
BT8 8JL  
(028) 9025 300

**Project Name**  
Black's Road Park and Ride

**Drawing Title**  
Predicted Annual Mean  
PM<sub>10</sub> concentrations (with  
scheme 2027)

Original Drg Size : A3    Dimensions :  
Scale : 1:2700    Copyright © Amey

Drawing N<sup>o</sup>    Rev  
Figure 9.6    1



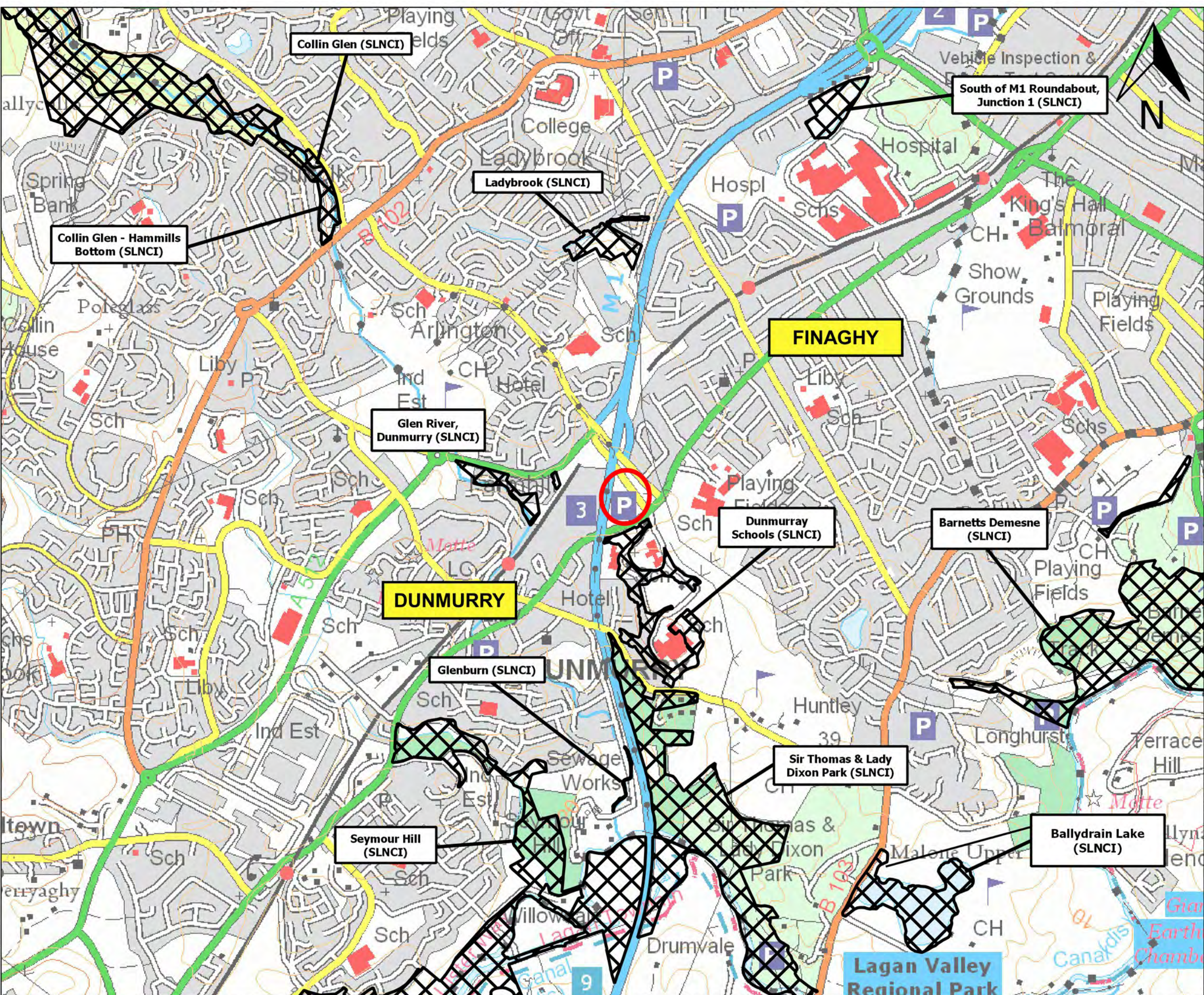

### Legend

- Scheme Location
- 2km Buffer of Scheme
- Site of Local Nature Conservation Importance (SLNCI)

Rev	Revision Details	Chkd	Appd	Date
Drawn:	JB			Preliminary
Design:	JB			For Comment
Chkd:	HC			For tender
Appd:	AW			For construction
Date:	SEP 2016			As constructed
				Other



Client  
 DfI Transport NI  
 Eastern Division  
 Hydebank 4 Hospital Road  
 Belfast  
 BT8 8JL  
 (028) 9025 3000



Project Name  
**Black's Road Park and Ride**

Drawing Title  
**Sites of Local Nature Conservation Importance Within 2km**

Original Drg Size : A3      Dimensions :  
 Scale : AS SHOWN      Copyright © Amey

Drawing N°      Rev  
 Figure 10.1      0

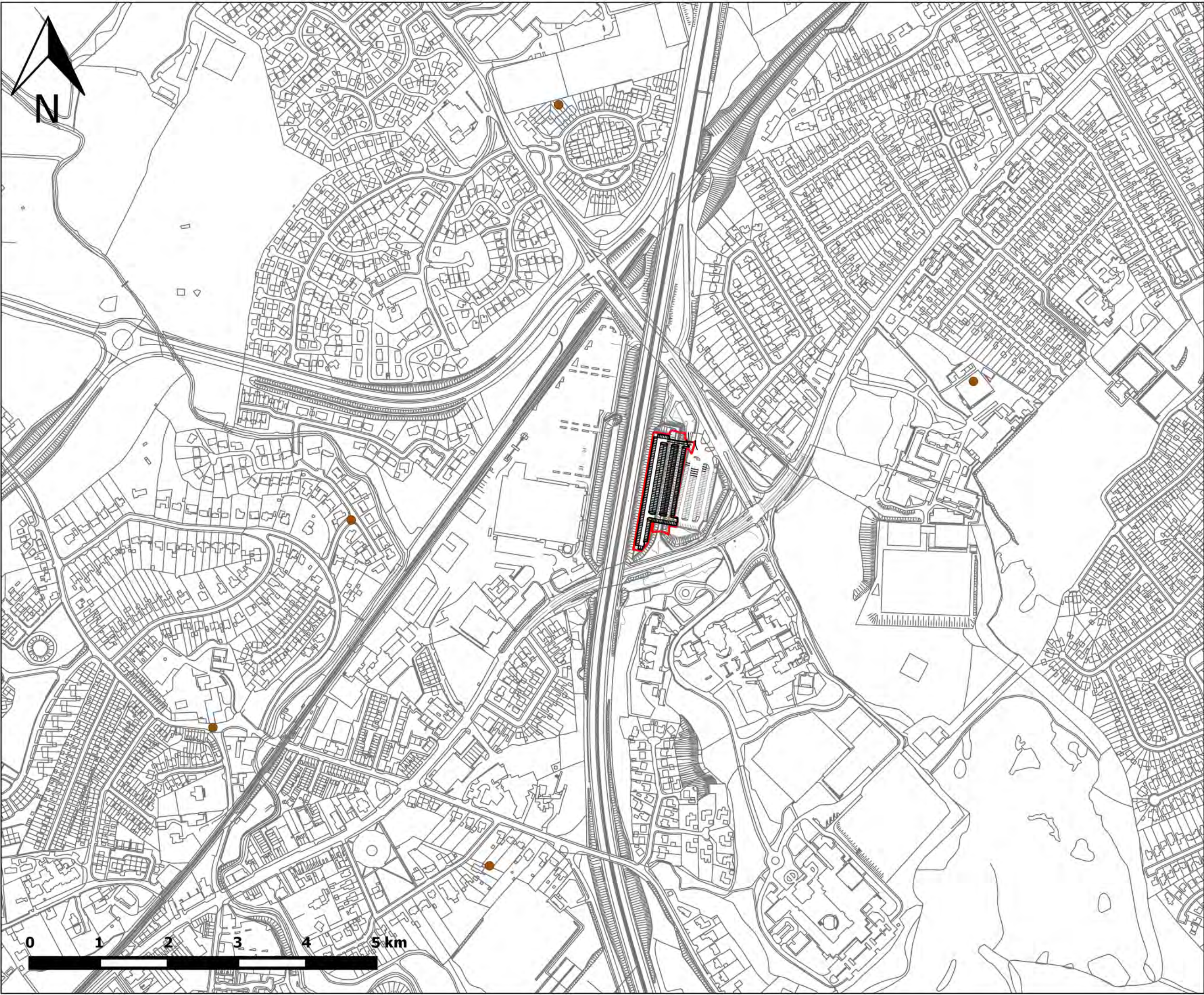

### Legend

- Scheme Boundary
- Bat Records

Rev	Revision Details	Chkd/Appd	Date
Drawn:	JB		Preliminary
Design:	JB		For Comment
Chkd:	HC		For tender
Appd:	AW		For construction
Date:	SEP 2016		As constructed
			Other



Client  
 DFI Transport NI  
 Eastern Division  
 Hydebank 4 Hospital Road  
 Belfast  
 BT8 8JL  
 (028) 9025 3000



Project Name  
**Black's Road Park and Ride**

Drawing Title  
**Location of Bat Records from NI Bat Group**

Original Drg Size : A3      Dimensions :  
 Scale : 1:2000      Copyright © Amey

Drawing N° Figure 10.2	Rev 0
---------------------------	----------



### Legend

- Scheme Boundary
- Target Note
- Tree
- Building
- Amenity Grassland
- Introduced Shrub
- Bareground
- Broad Leaved Plantation
- Mixed Plantation
- X Dense Scrub
- X X Scattered Scrub
- SI Semi Improved Neutral Grassland
- Surface Watercourse
- Tall Ruderal

Rev	Revision Details	Chkd	Appd	Date
-----	------------------	------	------	------

Drawn:	JB	Preliminary	✓
Design:	JB	For Comment	
Chkd:	HC	For tender	
Appd:	AW	For construction	
Date:	SEP 2016	As constructed	
		Other	



Client  
 DfI Transport NI  
 Eastern Division  
 Hydebank 4 Hospital Road  
 Belfast  
 BT8 8JL  
 (028) 9025 3000



Project Name  
**Black's Road Park and Ride**

Drawing Title  
**Phase 1 Habitat Survey**

Original Drg Size : A3	Dimensions :
Scale : 1:2000	Copyright © Amey

Drawing N° Figure 10.3	Rev 0
---------------------------	----------