

Appendix D - Stage 3 (Proposed Option) Layouts

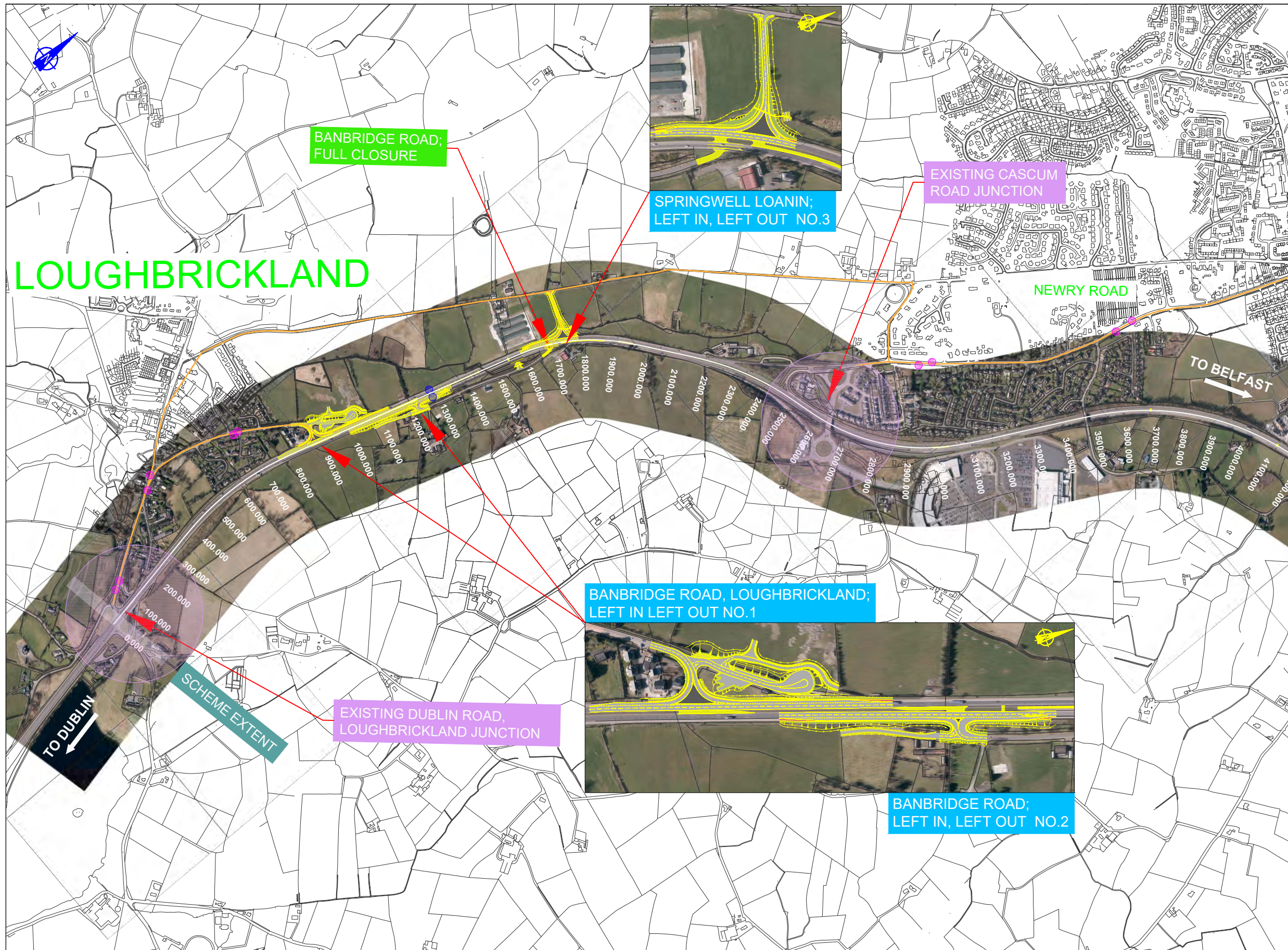

- NOTES**
- Verifying Dimensions.  
The contractor shall verify dimensions against such other drawings or site conditions as pertain to this part of the work.
  - Existing Services.  
Any information concerning the location of existing services indicated on this drawing is intended for general guidance only. It shall be the responsibility of the contractor to determine and verify the exact horizontal and vertical alignment of all cables, pipes, etc. (both underground and overhead) before work commences.
  - Issue of Drawings.  
Hard copies, dwf and pdf will form a controlled issue of the drawing. All other formats (dwg, dxf etc.) are deemed to be an uncontrolled issue and any work carried out based on these files is at the recipient's own risk. RPS will not accept any responsibility for any errors arising from the use of these files, either by human error by the recipient, listing of un-dimensioned measurements, compatibility issues with the recipient's software, and any errors arising when these files are used to aid the recipient's drawing production, or setting out on site.
  - Datum: Irish Grid

- PROPOSED JUNCTION UPGRADE
  - EXISTING GRADE SEPARATED JUNCTION
  - LEFT IN LEFT OUT JUNCTION
  - FULL JUNCTION CLOSURE
  - LOCAL ROAD NETWORK
  - BUS STOP - TO BE CLOSED (NEW BUS STOP FACILITIES TO BE PROVIDED AT 4 NO. NEW CGS.Js)
  - BUS STOP - TO BE RETAINED
- 18700.000 CHAINAGE NUMBER

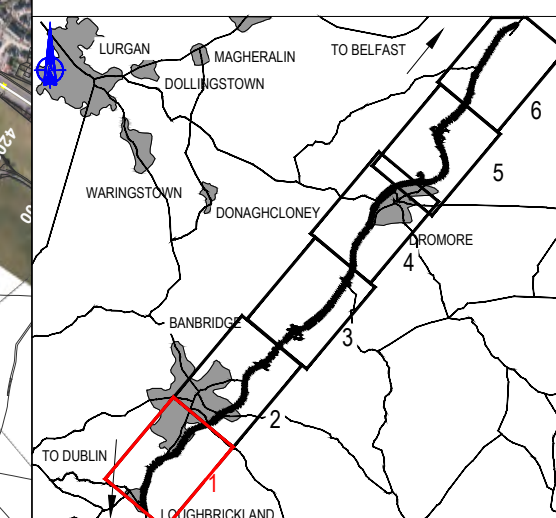

This is based upon Crown Copyright and is reproduced with the permission of Land & Property Services under delegated authority from the Controller of Her Majesty's Stationery Office, © Crown copyright and database right [2018] EMOU [206.2]

Title		A1 Mainline General Arrangement Sheet 1 of 6	
Drawing Number	Rev	P1.1	
TNI Ref	Originator	Volume	Location
168014-RPSB-EGN-ML-DR-Z-100-00023			

Drawing Status	Suitability	Project Ref No.		
S0	For Information	IBH0488		
Scale	Designed	Drawn By	Checked	Authorised
1:12500 1:5000	PN	JF	PN	CD
Original Size	Date	Date	Date	Date
A3	18/05/18	18/05/18	18/05/18	14/02/19

Project

Client

An Roinn  
**Bonneagair**  
www.infrastructure-ni.gov.uk

RPS SWECO

Elmwood House  
74 Boucher Road  
Belfast  
BT12 6RZ

T +44 (0) 28 90 667914  
F +44 (0) 28 90 668286  
W www.rpsgroup.com/ireland  
E ireland@rpsgroup.com

rev	amendments	drawn	date
-----	------------	-------	------

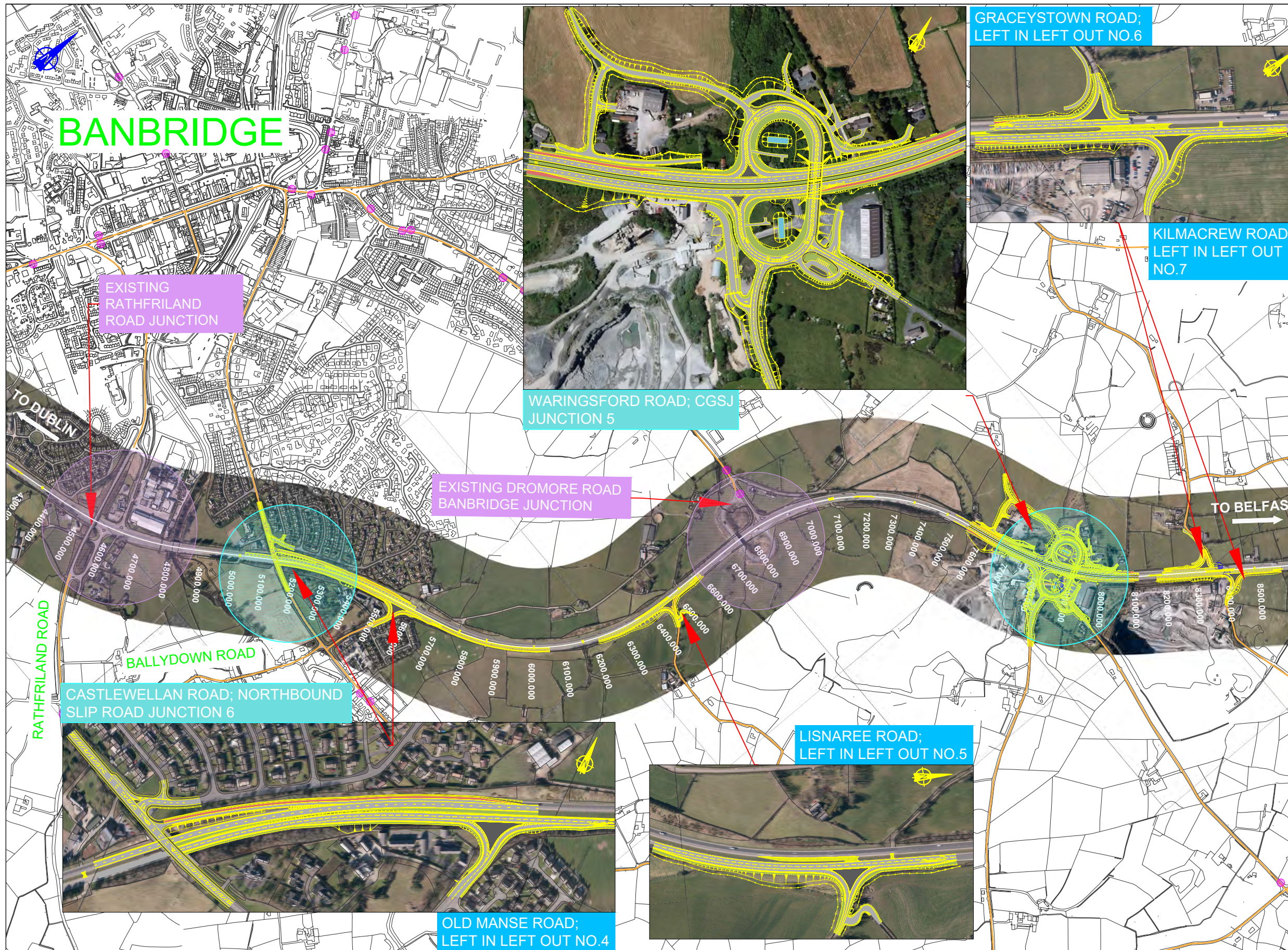

### NOTES

- Verifying Dimensions.  
The contractor shall verify dimensions against such other drawings or site conditions as pertain to this part of the work.
- Existing Services.  
Any information concerning the location of existing services indicated on this drawing is intended for general guidance only. It shall be the responsibility of the contractor to determine and verify the exact horizontal and vertical alignment of all cables, pipes, etc. (both underground and overhead) before work commences.
- Issue of Drawings.  
Hard copies, dwf and pdf will form a controlled issue of the drawing. All other formats (dwg, dxf etc.) are deemed to be an uncontrolled issue and any work carried out based on these files is at the recipient's own risk. RPS will not accept any responsibility for any errors arising from the use of these files, either by human error by the recipient, listing of un-dimensioned measurements, compatibility issues with the recipient's software, and any errors arising when these files are used to aid the recipient's drawing production, or setting out on site.
- Datum: Irish Grid

- PROPOSED JUNCTION UPGRADE
- EXISTING GRADE SEPARATED JUNCTION
- LEFT IN LEFT OUT JUNCTION
- FULL JUNCTION CLOSURE
- LOCAL ROAD NETWORK
- BUS STOP - TO BE CLOSED (NEW BUS STOP FACILITIES TO BE PROVIDED AT 4 NO. NEW CGS.Js)
- BUS STOP - TO BE RETAINED

18700.000 CHAINAGE NUMBER

This is based upon Crown Copyright and is reproduced with the permission of Land & Property Services under delegated authority from the Controller of Her Majesty's Stationery Office, © Crown copyright and database right [2018] EMOU [206.2]

Title		A1 Mainline General Arrangement Sheet 2 of 6	
Drawing Number	Rev	P1.1	
TNI Ref	Originator	Volume	Location
168014-RPSB-EGN-ML-DR-Z-100-00024			

Drawing Status	Suitability	Project Ref No.		
S0	For Information	IBH0488		
Scale	Designed	Drawn By	Checked	Authorised
1:12500 1:5000	PN	JF	PN	CD
Original Size	Date	Date	Date	Date
A3	18/05/18	18/05/18	18/05/18	14/02/19

Project

Client

An Roinn  
Bonneagair

www.infrastructure-ri.gov.uk

Elmwood House  
74 Boucher Road  
Belfast  
BT12 6RZ

T +44 (0) 28 90 667914  
F +44 (0) 28 90 668286  
W www.rpsgroup.com/ireland  
E ireland@rpsgroup.com

rev	amendments	drawn	date
-----	------------	-------	------

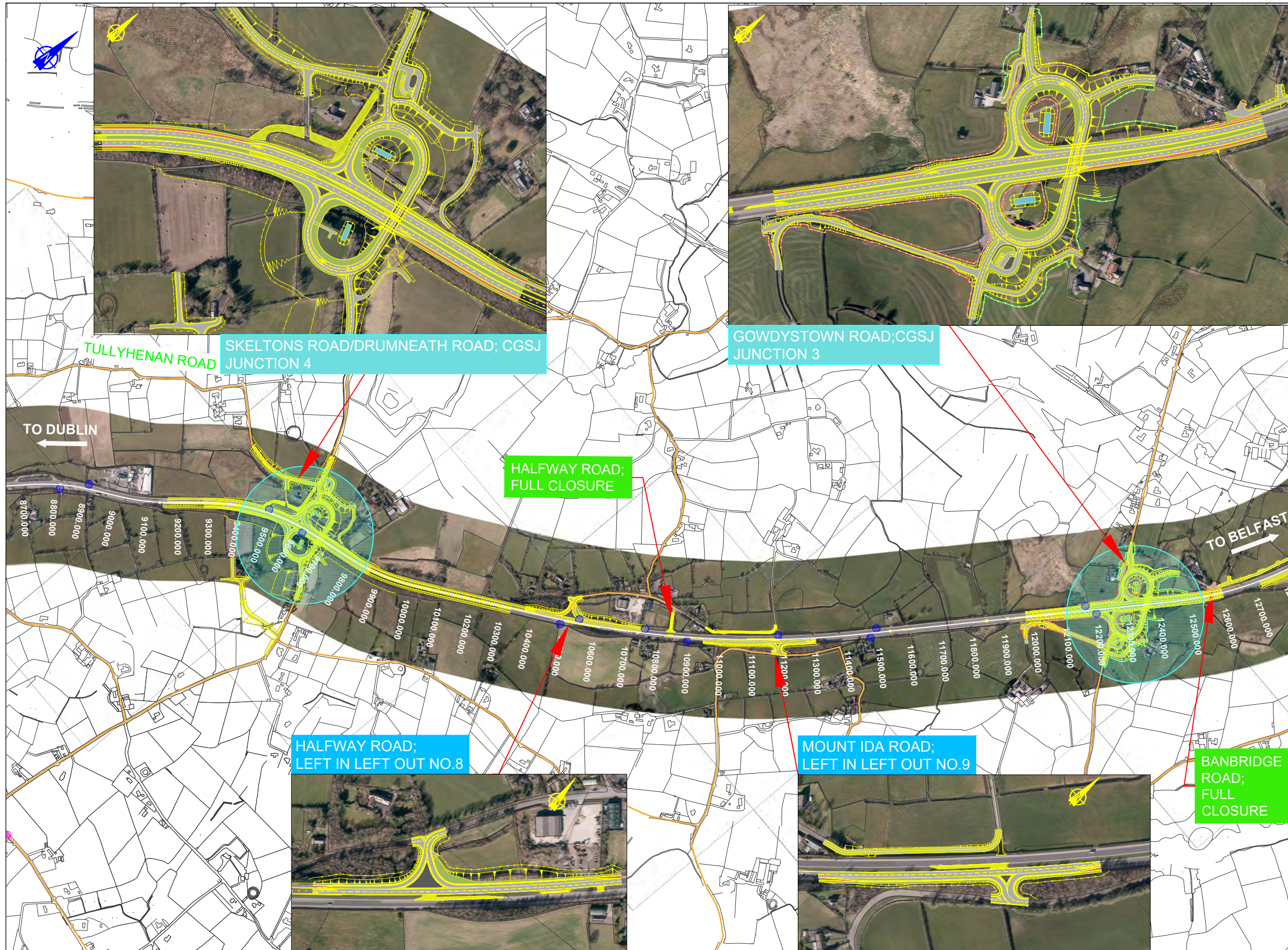

- ### NOTES
- Verifying Dimensions.  
The contractor shall verify dimensions against such other drawings or site conditions as pertain to this part of the work.
  - Existing Services.  
Any information concerning the location of existing services indicated on this drawing is intended for general guidance only. It shall be the responsibility of the contractor to determine and verify the exact horizontal and vertical alignment of all cables, pipes, etc. (both underground and overhead) before work commences.
  - Issue of Drawings.  
Hard copies, dwf and pdf will form a controlled issue of the drawing. All other formats (dwg, dxf etc.) are deemed to be an uncontrolled issue and any work carried out based on these files is at the recipient's own risk. RPS will not accept any responsibility for any errors arising from the use of these files, either by human error by the recipient, listing of un-dimensioned measurements, compatibility issues with the recipient's software, and any errors arising when these files are used to aid the recipient's drawing production, or setting out on site.
  - Datum: Irish Grid

- PROPOSED JUNCTION UPGRADE
- EXISTING GRADE SEPARATED JUNCTION
- LEFT IN LEFT OUT JUNCTION
- FULL JUNCTION CLOSURE
- LOCAL ROAD NETWORK
- BUS STOP - TO BE CLOSED (NEW BUS STOP FACILITIES TO BE PROVIDED AT 4 NO. NEW CGS.Js)
- BUS STOP - TO BE RETAINED

18700.000 CHAINAGE NUMBER

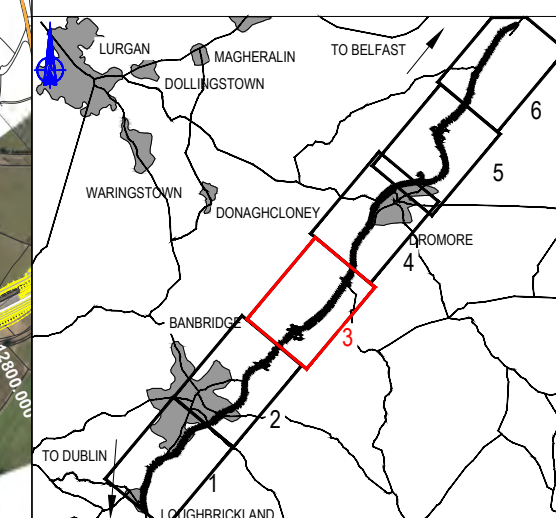

This is based upon Crown Copyright and is reproduced with the permission of Land & Property Services under delegated authority from the Controller of Her Majesty's Stationery Office, © Crown copyright and database right [2018] EMOU [206.2]

Title		A1 Mainline General Arrangement Sheet 3 of 6	
Drawing Number	Rev	P1.1	
TNI Ref	Originator	Volume	Location
168014-RPSB-EGN-ML-DR-Z-100-00025			

Drawing Status	Suitability	Project Ref No.		
S0	For Information	IBH0488		
Scale	Designed	Drawn By	Checked	Authorised
1:12500 1:5000	PN	JF	PN	CD
Original Size	Date	Date	Date	Date
A3	18/05/18	18/05/18	18/05/18	14/02/19

Project

Client

An Roinn  
Bonneagair

www.infrastructure-ri.gov.uk

Elmwood House  
74 Boucher Road  
Belfast  
BT12 6RZ

T +44 (0) 28 90 667914  
F +44 (0) 28 90 668286  
W www.rpsgroup.com/ireland  
E ireland@rpsgroup.com

rev	amendments	drawn	date
-----	------------	-------	------

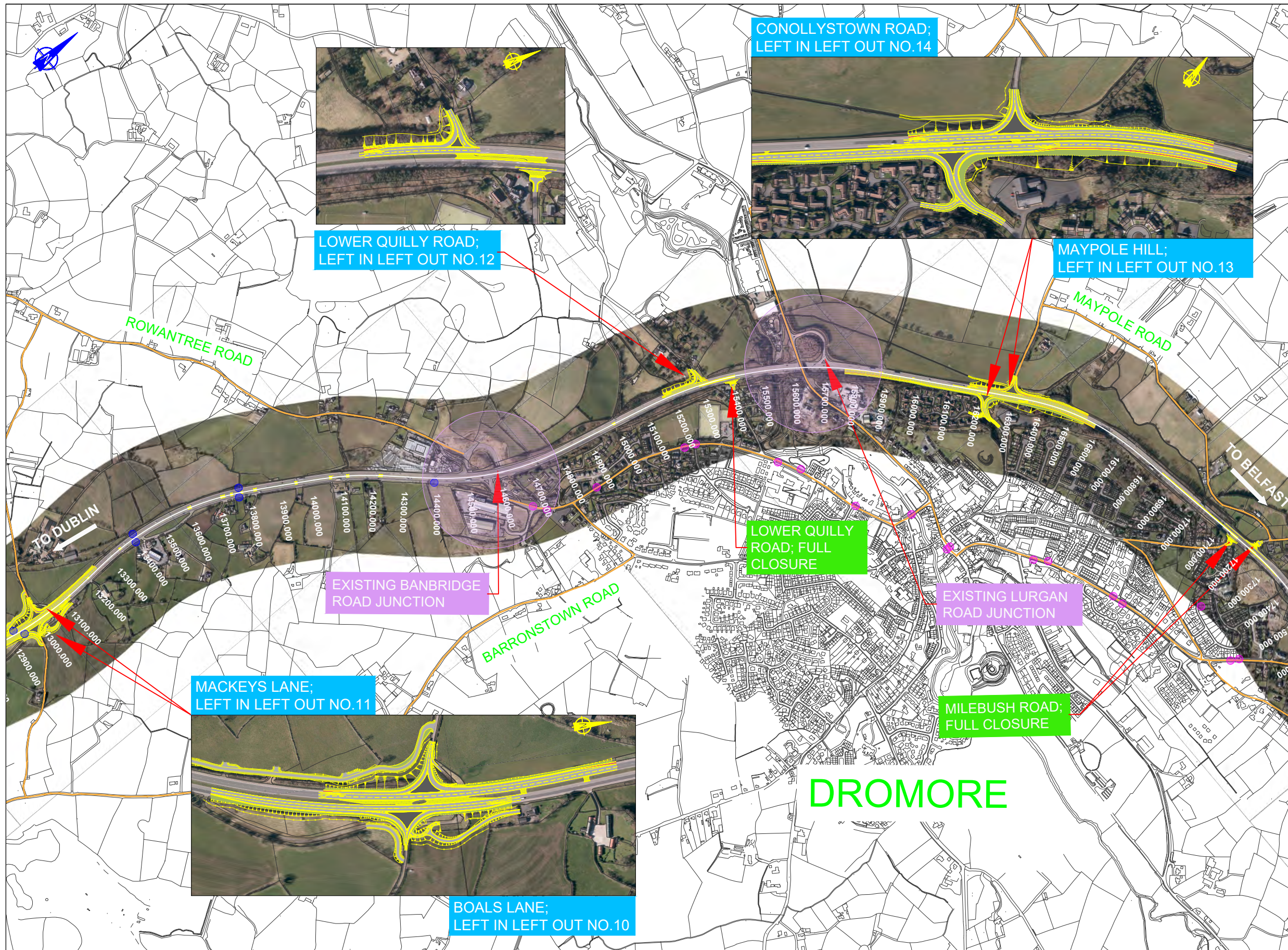

- NOTES**
- Verifying Dimensions.  
The contractor shall verify dimensions against such other drawings or site conditions as pertain to this part of the work.
  - Existing Services.  
Any information concerning the location of existing services indicated on this drawing is intended for general guidance only. It shall be the responsibility of the contractor to determine and verify the exact horizontal and vertical alignment of all cables, pipes, etc. (both underground and overhead) before work commences.
  - Issue of Drawings.  
Hard copies, dwf and pdf will form a controlled issue of the drawing. All other formats (dwg, dxf etc.) are deemed to be an uncontrolled issue and any work carried out based on these files is at the recipient's own risk. RPS will not accept any responsibility for any errors arising from the use of these files, either by human error by the recipient, listing of un-dimensioned measurements, compatibility issues with the recipient's software, and any errors arising when these files are used to aid the recipient's drawing production, or setting out on site.
  - Datum: Irish Grid

**PROPOSED JUNCTION UPGRADE**

**EXISTING GRADE SEPARATED JUNCTION**

**LEFT IN LEFT OUT JUNCTION**

**FULL JUNCTION CLOSURE**

**LOCAL ROAD NETWORK**

**BUS STOP - TO BE CLOSED (NEW BUS STOP FACILITIES TO BE PROVIDED AT 4 NO. NEW CGS.Js)**

**BUS STOP - TO BE RETAINED**

**18700.000 CHAINAGE NUMBER**

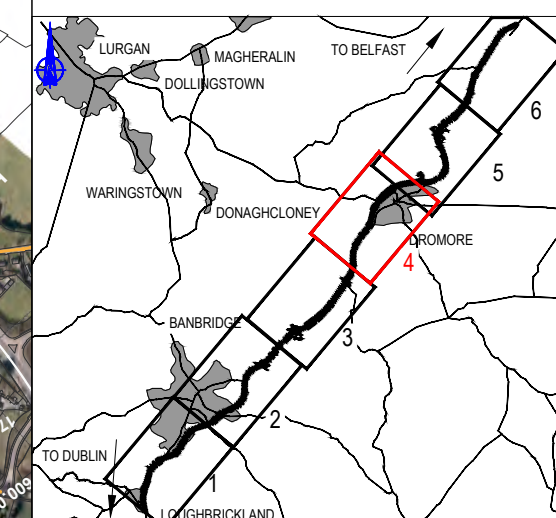

This is based upon Crown Copyright and is reproduced with the permission of Land & Property Services under delegated authority from the Controller of Her Majesty's Stationery Office, © Crown copyright and database right [2018] EMOU [206.2]

Title		A1 Mainline General Arrangement Sheet 4 of 6	
Drawing Number	Rev	P1.1	
TNI Ref	Originator	Volume	Location
168014-RPSB-EGN-ML-DR-Z-100-00026			

Drawing Status	Suitability	Project Ref No.		
S0	For Information	IBH0488		
Scale	Designed	Drawn By	Checked	Authorised
1:12500 1:5000	PN	JF	PN	CD
Original Size	Date	Date	Date	Date
A3	18/05/18	18/05/18	18/05/18	14/02/19

Project

Client

An Roinn  
**Bonneagair**  
www.infrastructure-ri.gov.uk

Elmwood House  
74 Boucher Road  
Belfast  
BT12 6RZ

T +44 (0) 28 90 667914  
F +44 (0) 28 90 668286  
W www.rpsgroup.com/ireland  
E ireland@rpsgroup.com

rev	amendments	drawn	date
-----	------------	-------	------

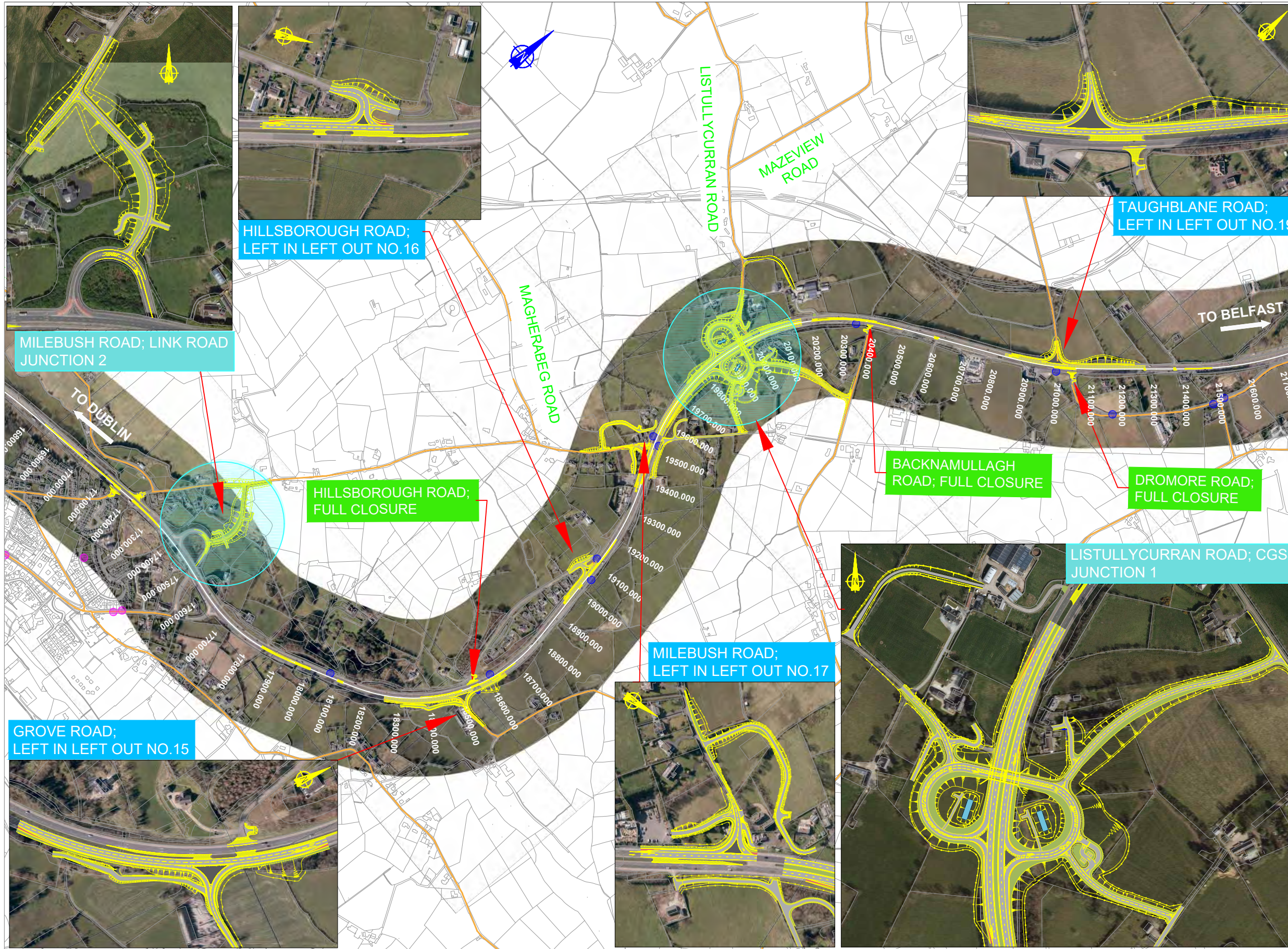

- ### NOTES
- Verifying Dimensions.  
The contractor shall verify dimensions against such other drawings or site conditions as pertain to this part of the work.
  - Existing Services.  
Any information concerning the location of existing services indicated on this drawing is intended for general guidance only. It shall be the responsibility of the contractor to determine and verify the exact horizontal and vertical alignment of all cables, pipes, etc. (both underground and overhead) before work commences.
  - Issue of Drawings.  
Hard copies, dwf and pdf will form a controlled issue of the drawing. All other formats (dwg, dxf etc.) are deemed to be an uncontrolled issue and any work carried out based on these files is at the recipient's own risk. RPS will not accept any responsibility for any errors arising from the use of these files, either by human error by the recipient, listing of un-dimensioned measurements, compatibility issues with the recipient's software, and any errors arising when these files are used to aid the recipient's drawing production, or setting out on site.
  - Datum: Irish Grid

- PROPOSED JUNCTION UPGRADE
  - EXISTING GRADE SEPARATED JUNCTION
  - LEFT IN LEFT OUT JUNCTION
  - FULL JUNCTION CLOSURE
  - LOCAL ROAD NETWORK
  - BUS STOP - TO BE CLOSED (NEW BUS STOP FACILITIES TO BE PROVIDED AT 4 NO. NEW CGSJs)
  - BUS STOP - TO BE RETAINED
- 18700.000 CHAINAGE NUMBER

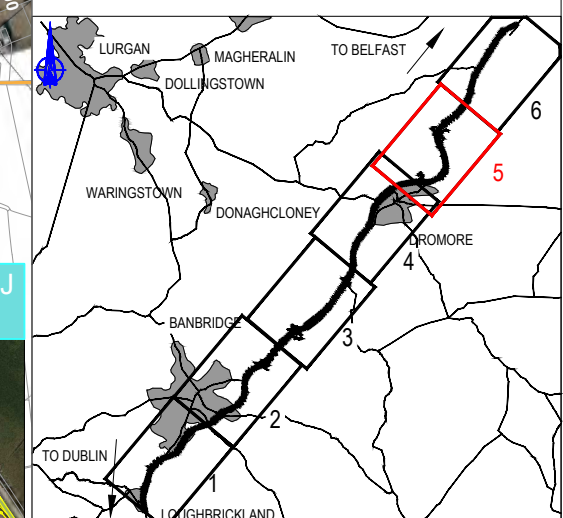

This is based upon Crown Copyright and is reproduced with the permission of Land & Property Services under delegated authority from the Controller of Her Majesty's Stationery Office, © Crown copyright and database right [2018] EMOU [206.2]

Title		A1 Mainline General Arrangement Sheet 5 of 6	
Drawing Number	Rev	P1.1	
TNI Ref	Originator	Volume	Location
168014-RPSB-EGN-ML-DR-Z-100-00027			

Drawing Status	Suitability	Project Ref No.		
S0	For Information	IBH0488		
Scale	Designed	Drawn By	Checked	Authorised
1:12500 1:5000	PN	JF	PN	CD
Original Size	Date	Date	Date	Date
A3	18/05/18	18/05/18	18/05/18	14/02/19

Project

Client

An Roinn  
Bonneagair

www.infrastructure-ni.gov.uk

Elmwood House  
74 Boucher Road  
Belfast  
BT12 6RZ

T +44 (0) 28 90 667914  
F +44 (0) 28 90 668286  
W www.rpsgroup.com/ireland  
E ireland@rpsgroup.com

rev	amendments	drawn	date
-----	------------	-------	------



**NOTES**

1. Verifying Dimensions.  
The contractor shall verify dimensions against such other drawings or site conditions as pertain to this part of the work.
2. Existing Services.  
Any information concerning the location of existing services indicated on this drawing is intended for general guidance only. It shall be the responsibility of the contractor to determine and verify the exact horizontal and vertical alignment of all cables, pipes, etc. (both underground and overhead) before work commences.
3. Issue of Drawings.  
Hard copies, dwf and pdf will form a controlled issue of the drawing. All other formats (dwg, dxf etc.) are deemed to be an uncontrolled issue and any work carried out based on these files is at the recipient's own risk. RPS will not accept any responsibility for any errors arising from the use of these files, either by human error by the recipient, listing of un-dimensioned measurements, compatibility issues with the recipient's software, and any errors arising when these files are used to aid the recipient's drawing production, or setting out on site.
4. Datum: Irish Grid

**PROPOSED JUNCTION UPGRADE**

**EXISTING GRADE SEPARATED JUNCTION**

**LEFT IN LEFT OUT JUNCTION**

**FULL JUNCTION CLOSURE**

**LOCAL ROAD NETWORK**

**BUS STOP - TO BE CLOSED (NEW BUS STOP FACILITIES TO BE PROVIDED AT 4 NO. NEW CGSJs)**

**BUS STOP - TO BE RETAINED**

**18700.000 CHAINAGE NUMBER**

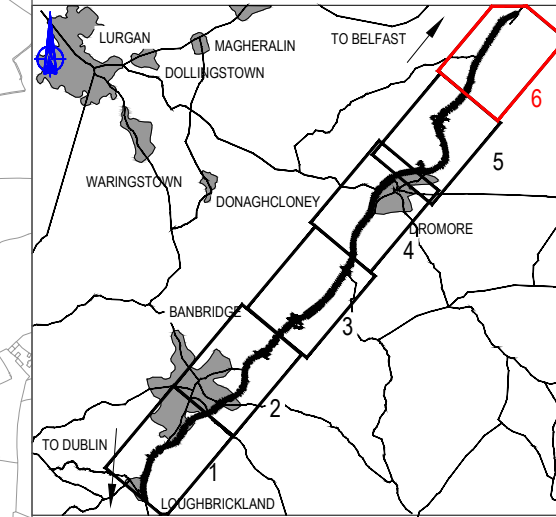

This is based upon Crown Copyright and is reproduced with the permission of Land & Property Services under delegated authority from the Controller of Her Majesty's Stationery Office, © Crown copyright and database right [2018] EMOU [206.2]

Title		A1 Mainline General Arrangement Sheet 6 of 6	
Drawing Number	Rev	P1.1	
TNI Ref	Originator	Volume	Location
168014-RPSB-EGN-ML-DR-Z-100-00028			

Drawing Status	Suitability	Project Ref No.		
S0	For Information	IBH0488		
Scale	Designed	Drawn By	Checked	Authorised
1:12500 1:5000	PN	JF	PN	CD
Original Size	Date	Date	Date	Date
A3	18/05/18	18/05/18	18/05/18	14/02/19

Project

Client

Department for Infrastructure  
An Roinn Bonneagair  
www.infrastructure-ai.gov.uk

RPS SWECO

Elmwood House  
74 Boucher Road  
Belfast  
BT12 6RZ

T +44 (0) 28 90 667914  
F +44 (0) 28 90 668286  
W www.rpsgroup.com/ireland  
E ireland@rpsgroup.com

rev	amendments	drawn	date
-----	------------	-------	------