

NIMVO Maps 25 to 36
Please click on map windows to view plans



A1 Junctions
Phase 2

1. Verifying Dimensions.
The contractor shall verify dimensions against such other drawings or site conditions as pertain to this part of the work.
2. Existing Services.
Any information concerning the location of existing services indicated on this drawing is intended for general guidance only. It shall be the responsibility of the contractor to determine and verify the exact horizontal and vertical alignment of all cables, pipes, etc. (both underground and overhead) before work commences.
3. Issue of Drawings.
Hard copies, dwf and pdf will form a controlled issue of the drawing. All other formats (dwg, dxf etc.) are deemed to be an uncontrolled issue and any work carried out based on these files is at the recipient's own risk. RPS will not accept any responsibility for any errors arising from the use of these files, either by human error by the recipient, listing of un-dimensioned measurements, compatibility issues with the recipient's software, and any errors arising when these files are used to aid the recipient's drawing production, or setting out on site.
4. OS Sheets:
165-13, 165-14, 183-08, 183-12, 183-16, 184-01, 184-02, 184-05, 184-06, 184-09, 184-13, 202-03, 202-04, 202-07, 202-08, 202-10, 202-11, 202-13, 202-14, 202-15, 203-01, 220-08, 220-11, 220-12, 220-15, 220-16, 221-01, 221-02, 221-05, 221-09, 237-03, 237-04
5. This is based upon Crown Copyright and is reproduced with the permission of Land & Property Services under delegated authority from the Controller of Her Majesty's Stationery Office, © Crown copyright and database right [2018] EMOU [206.2]

6. DATUM: IRISH GRID

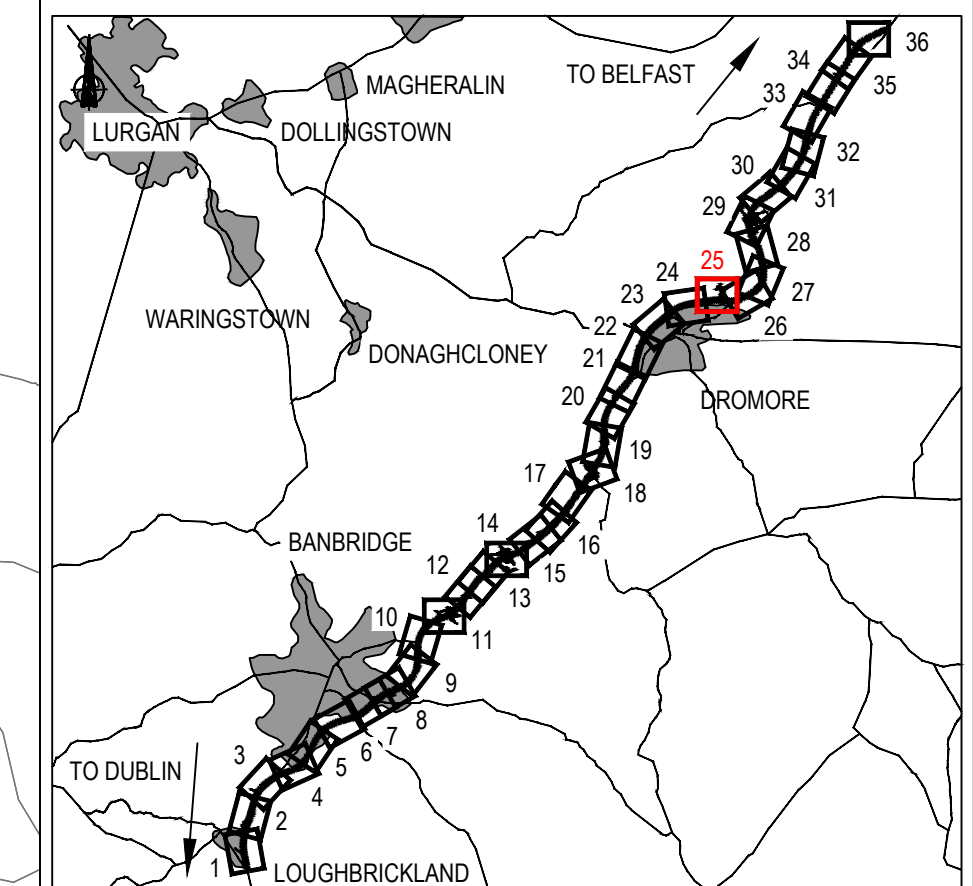

KEY

- Existing OS/ Survey Mapping
- Townland Boundary
- RSC Folio Reference No
- Proposed Land Areas Required
- Proposed Land Areas Required - Leasehold
- Easements being affected

| P3 | Drawings updated following comments from DfI | JF | PN | CD | 11-Feb-2019 |
|-----|--|-------|----|----|-------------|
| P2 | Vested areas updated due to changes to proposed layout | JF | PN | CD | 12-Nov-2018 |
| REV | COMMENT | DRAWN | CH | AP | DATE |



Elmwood House
74 Boucher Road
Belfast
BT12 6RZ

T +44 (0) 28 90 667914
F +44 (0) 28 90 668286
W www.rpsgroup.com/ireland
E ireland@rpsgroup.com



Title
Notice of Intention to Make a Vesting Order (NIMVO) Plan - MAP 25

| | | | | |
|--|-----------------|-----------------|----------|------------|
| Drawing Status | Suitability | Project Ref No. | | |
| S2 | For Information | IBH0488 | | |
| Scale | Designed | Drawn By | Checked | Authorised |
| 1:1250 | JF | JF | PN | CD |
| Original Size | Date | Date | Date | Date |
| A1 | 07-06-18 | 07-06-18 | 23-08-18 | 23-08-18 |
| Drawing Number | Rev P3.0 | | | |
| TNI Ref Originator Volume Location Type Discipline Classification Number | | | | |
| 168014-RPSB-LOV-XX-DR-HE-2600-00025 | | | | |

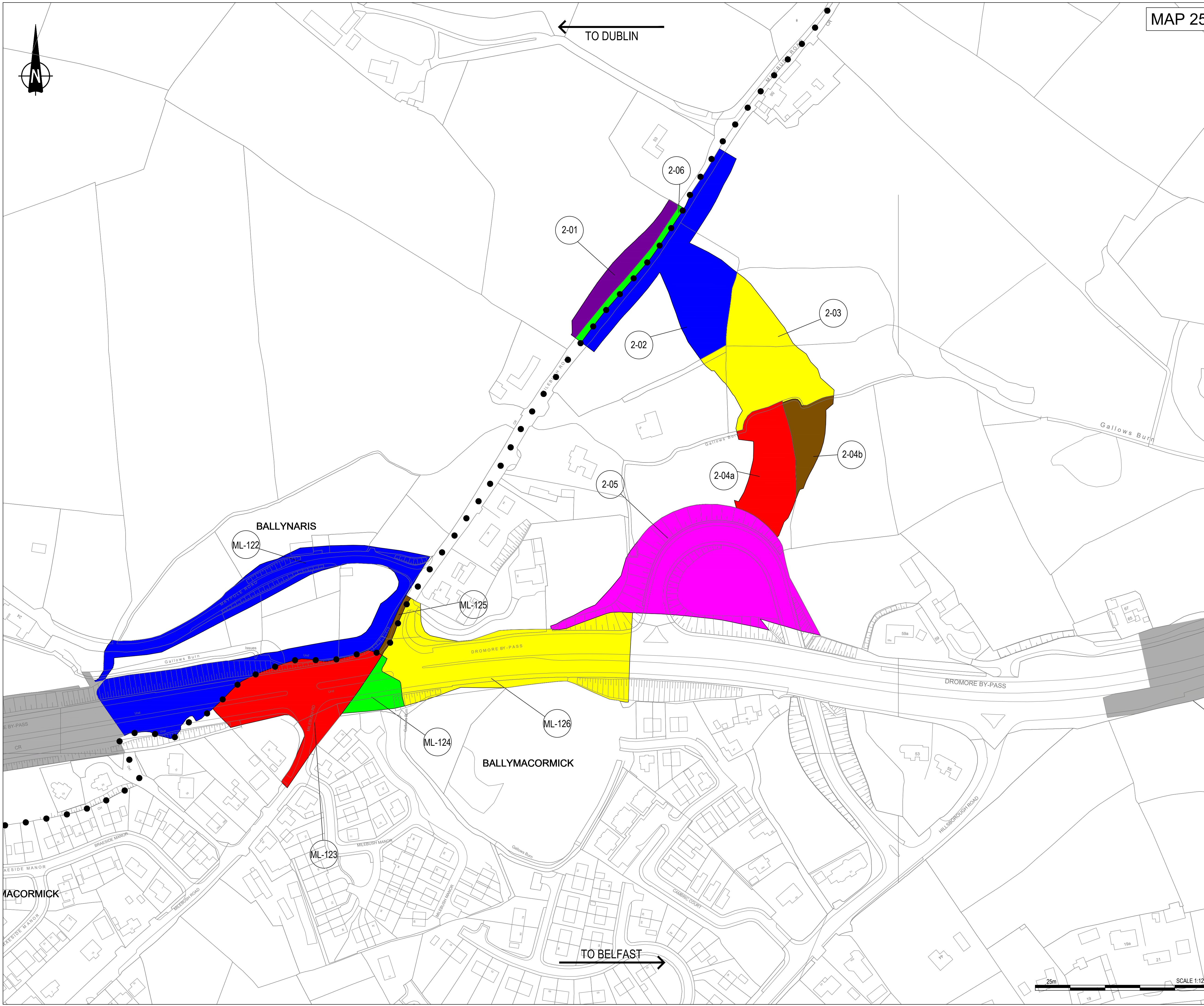

1. Verifying Dimensions.
The contractor shall verify dimensions against such other drawings or site conditions as pertain to this part of the work.
2. Existing Services.
Any information concerning the location of existing services indicated on this drawing is intended for general guidance only. It shall be the responsibility of the contractor to determine and verify the exact horizontal and vertical alignment of all cables, pipes, etc. (both underground and overhead) before work commences.
3. Issue of Drawings.
Hard copies, dwf and pdf will form a controlled issue of the drawing. All other formats (dwg, dxf etc.) are deemed to be an uncontrolled issue and any work carried out based on these files is at the recipient's own risk. RPS will not accept any responsibility for any errors arising from the use of these files, either by human error by the recipient, listing of un-dimensioned measurements, compatibility issues with the recipient's software, and any errors arising when these files are used to aid the recipient's drawing production, or setting out on site.
4. OS Sheets:
165-13, 165-14, 183-08, 183-12, 183-16, 184-01, 184-02, 184-05, 184-06, 184-09, 184-13, 202-03, 202-04, 202-07, 202-08, 202-10, 202-11, 202-13, 202-14, 202-15, 203-01, 220-08, 220-11, 220-12, 220-15, 220-16, 221-01, 221-02, 221-05, 221-09, 237-03, 237-04
5. This is based upon Crown Copyright and is reproduced with the permission of Land & Property Services under delegated authority from the Controller of Her Majesty's Stationery Office, © Crown copyright and database right [2018] EMOU [206.2]
6. DATUM: IRISH GRID

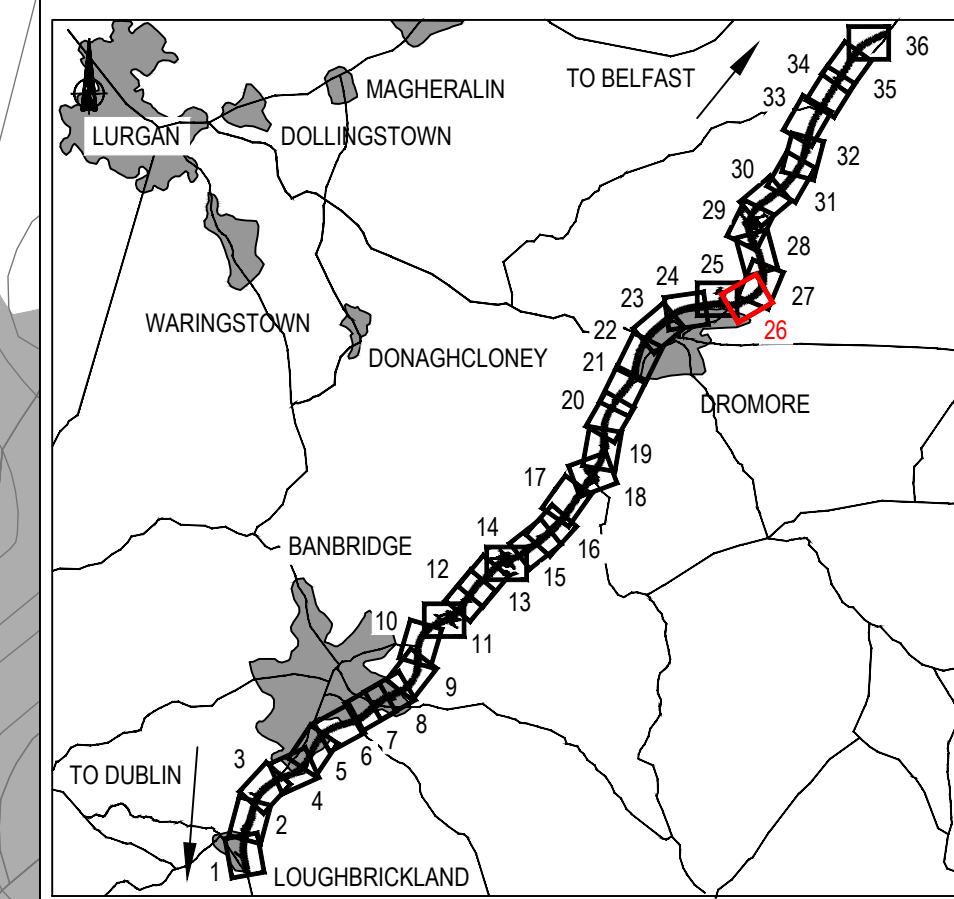

KEY

- Existing OS / Survey Mapping
- Townland Boundary
- RSC Folio Reference No (X-XX)
- Proposed Land Areas Required (Color swatches: Red, Green, Blue, Yellow, Purple, Brown)
- Proposed Land Areas Required - Leasehold (Hatched patterns)
- Easements being affected (Grid patterns)

| | | | | | |
|-----|--|-------|----|----|-------------|
| P3 | Cut lines removed | JF | PN | CD | 11-Feb-2019 |
| P2 | Folios updated in relation to Land Registry review | JF | PN | CD | 06-Nov-2018 |
| REV | COMMENT | DRAWN | CH | AP | DATE |

RPS **SWECO**

Elmwood House T +44 (0) 28 90 667914
 74 Boucher Road F +44 (0) 28 90 668286
 Belfast W www.rpsgroup.com/ireland
 BT12 6RZ E ireland@rpsgroup.com

Client: **Department for Infrastructure**
Bonneagair
 www.infrastructure-ri.gov.uk

Project: **A1 Junctions Phase 2**

Title: **Notice of Intention to Make a Vesting Order (NIMVO) Plan - MAP 26**

| | | | | | |
|--|-----------------|-----------------|----------|------------|------|
| Drawing Status | Suitability | Project Ref No. | | | |
| S2 | For Information | IBH0488 | | | |
| Scale | Designed | Drawn By | Checked | Authorised | |
| 1:1250 | JF | JF | PN | CD | |
| Original Size | Date | Date | Date | Date | |
| A1 | 07-06-18 | 07-06-18 | 23-08-18 | 23-08-18 | |
| Drawing Number | Rev | | | | P3.0 |
| TNI Ref Originator Volume Location Type Discipline Classification Number | | | | | |
| 168014-RPSB-LOV-XX-DR-HE-2600-00026 | | | | | |

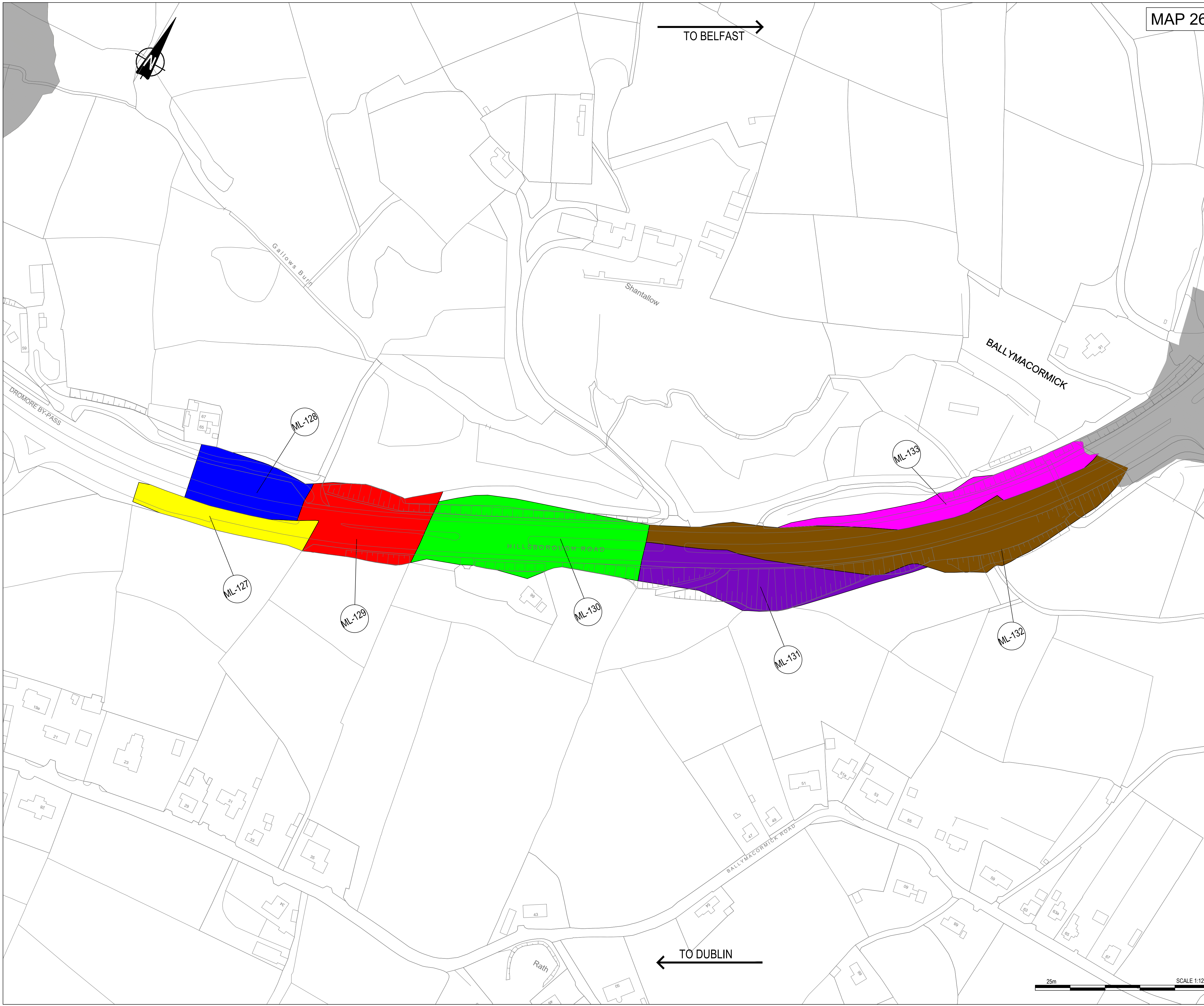

- NOTES**
1. Verifying Dimensions.
The contractor shall verify dimensions against such other drawings or site conditions as pertain to this part of the work.
 2. Existing Services.
Any information concerning the location of existing services indicated on this drawing is intended for general guidance only. It shall be the responsibility of the contractor to determine and verify the exact horizontal and vertical alignment of all cables, pipes, etc. (both underground and overhead) before work commences.
 3. Issue of Drawings.
Hard copies, dwf and pdf will form a controlled issue of the drawing. All other formats (dwg, dxf etc.) are deemed to be an uncontrolled issue and any work carried out based on these files is at the recipient's own risk. RPS will not accept any responsibility for any errors arising from the use of these files, either by human error by the recipient, listing of un-dimensioned measurements, compatibility issues with the recipient's software, and any errors arising when these files are used to aid the recipient's drawing production, or setting out on site.
 4. OS Sheets:
165-13, 165-14, 183-08, 183-12, 183-16, 184-01, 184-02, 184-05, 184-06, 184-09, 184-13, 202-03, 202-04, 202-07, 202-08, 202-10, 202-11, 202-13, 202-14, 202-15, 203-01, 220-08, 220-11, 220-12, 220-15, 220-16, 221-01, 221-02, 221-05, 221-09, 237-03, 237-04
 5. This is based upon Crown Copyright and is reproduced with the permission of Land & Property Services under delegated authority from the Controller of Her Majesty's Stationery Office. © Crown copyright and database right [2018] EMOU [206.2]
 6. DATUM: IRISH GRID

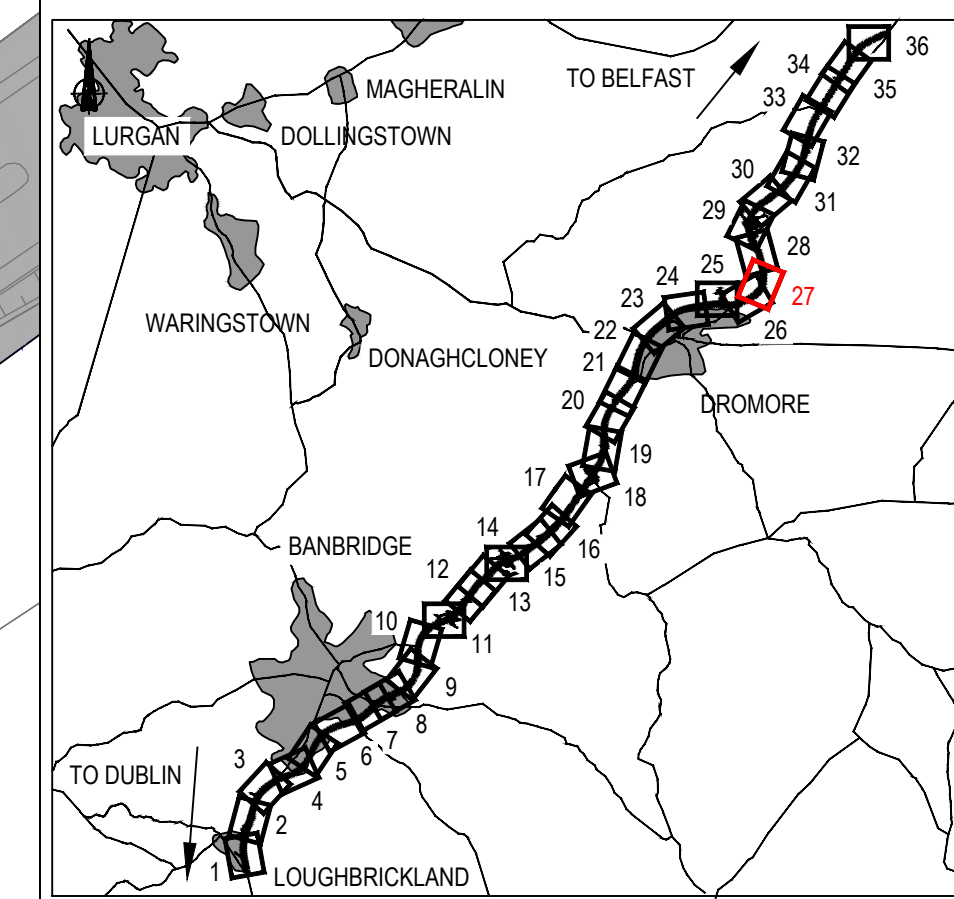

KEY

- Existing OS/ Survey Mapping
- Townland Boundary
- RSC Folio Reference No (X-XX)

Proposed Land Areas Required

- Red, Green, Blue, Yellow, Magenta, Brown, Purple

Proposed Land Areas Required - Leasehold

- Diagonal hatching patterns

Easements being affected

- Grid patterns

| P3 | Drawings updated following comments from DfI | JF | PN | CD | 11-Feb-2019 |
|-----|---|-------|----|----|-------------|
| P2 | Folio updated in relation to Land Registry review | JF | PN | CD | 06-Nov-2018 |
| REV | COMMENT | DRAWN | CH | AP | DATE |

RPS **SWECO**

Elmwood House T +44 (0) 28 90 667914
 74 Boucher Road F +44 (0) 28 90 668286
 Belfast W www.rpsgroup.com/ireland
 BT12 6RZ E ireland@rpsgroup.com

Client: **Department for Infrastructure**
Bonneagair
 www.infrastructure-ri.gov.uk

Project: **A1 Junctions Phase 2**

Title: **Notice of Intention to Make a Vesting Order (NIMVO) Plan - MAP 27**

| | | | | |
|--|-----------------|-----------------|----------|------------|
| Drawing Status | Suitability | Project Ref No. | | |
| S2 | For Information | IBH0488 | | |
| Scale | Designed | Drawn By | Checked | Authorised |
| 1:1250 | JF | JF | PN | CD |
| Original Size | Date | Date | Date | Date |
| A1 | 07-06-18 | 07-06-18 | 23-08-18 | 23-08-18 |
| Drawing Number | Rev | | | P3.0 |
| TNI Ref Originator Volume Location Type Discipline Classification Number | | | | |
| 168014-RPSB-LOV-XX-DR-HE-2600-00027 | | | | |

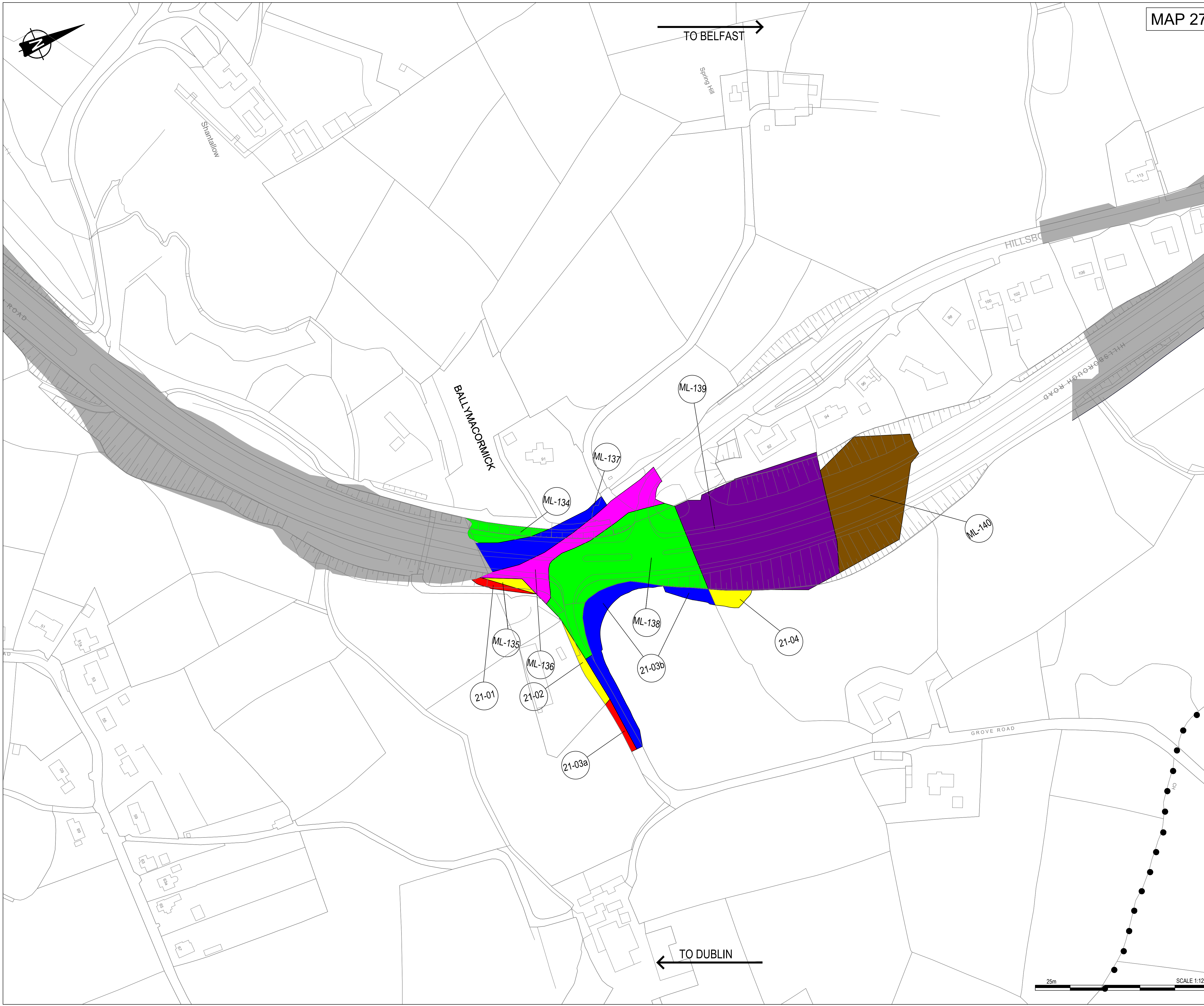

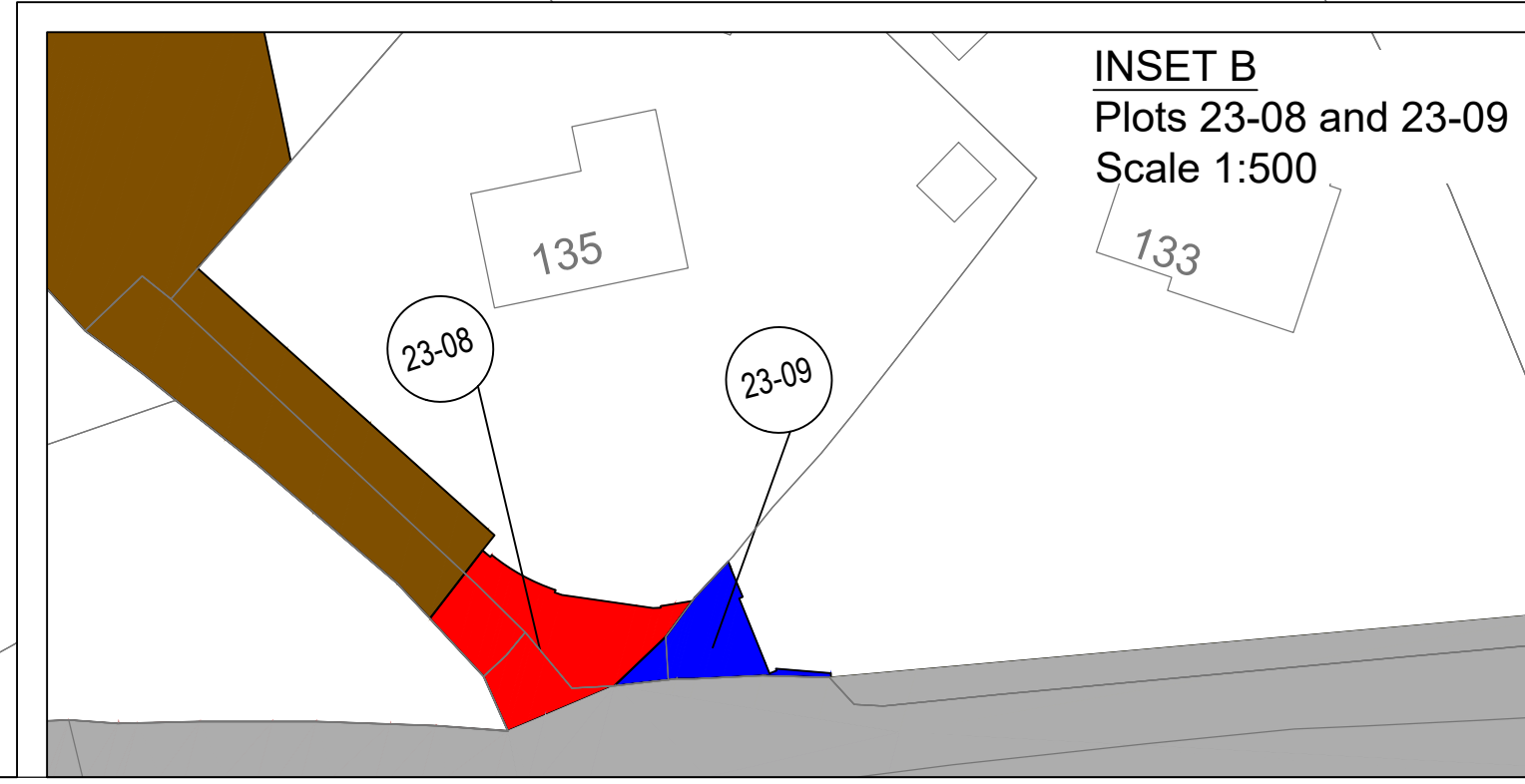
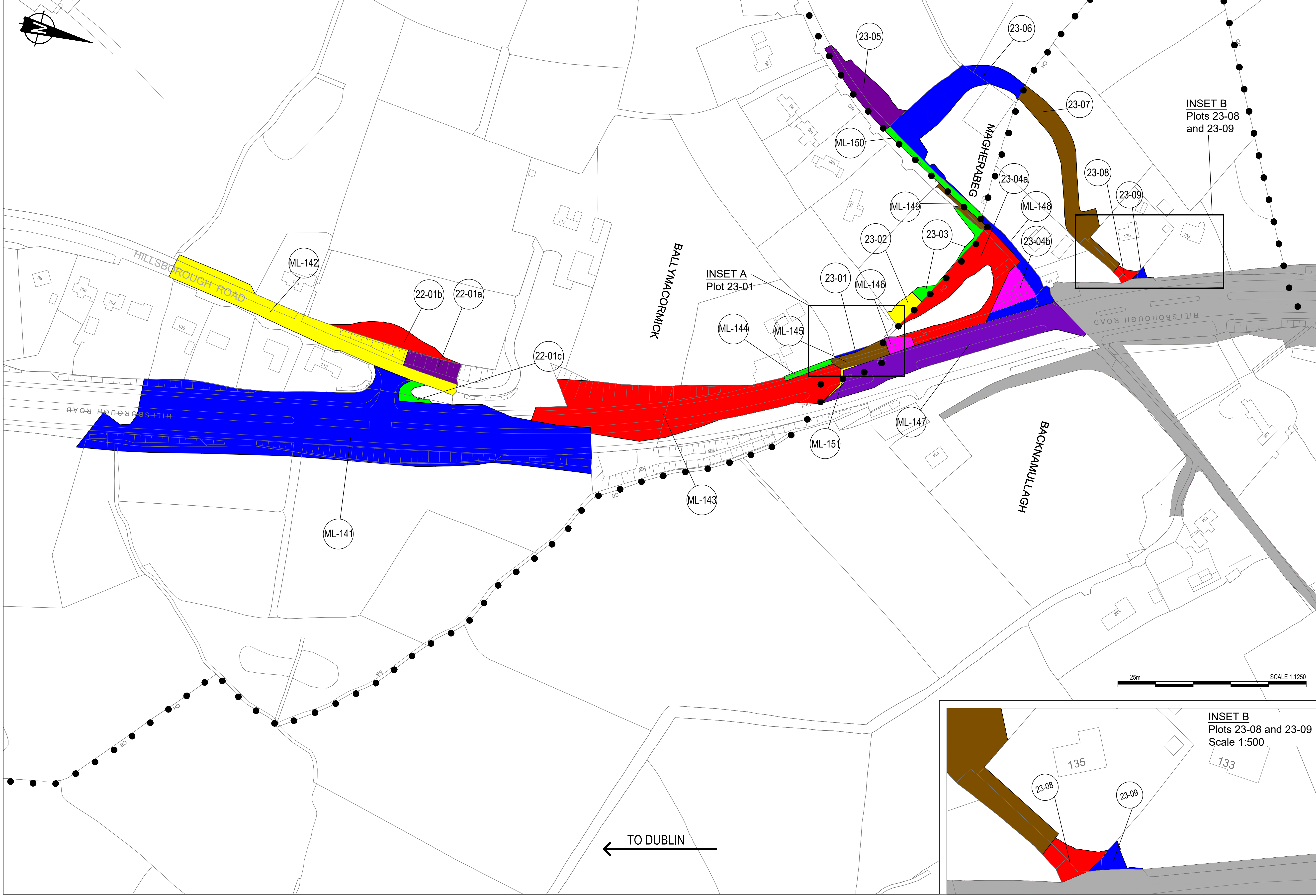
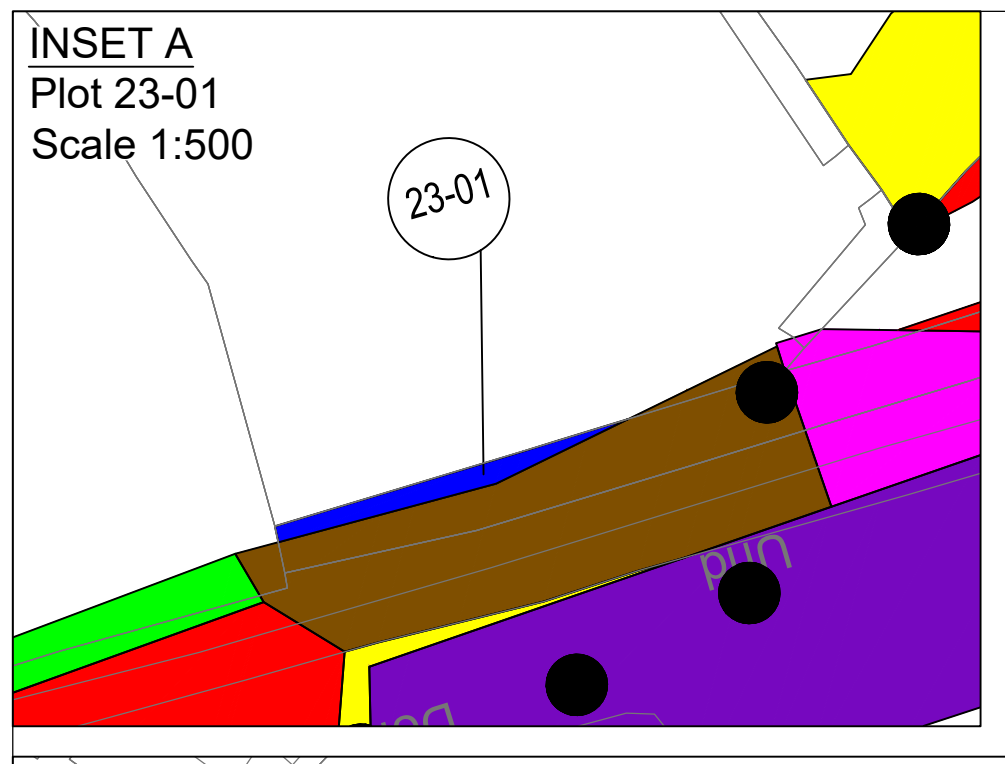

- MAP 28**
- NOTES**
1. Verifying Dimensions.
The contractor shall verify dimensions against such other drawings or site conditions as pertain to this part of the work.
 2. Existing Services.
Any information concerning the location of existing services indicated on this drawing is intended for general guidance only. It shall be the responsibility of the contractor to determine and verify the exact horizontal and vertical alignment of all cables, pipes, etc. (both underground and overhead) before work commences.
 3. Issue of Drawings.
Hard copies, dwf and pdf will form a controlled issue of the drawing. All other formats (dwg, dxf etc.) are deemed to be an uncontrolled issue and any work carried out based on these files is at the recipient's own risk. RPS will not accept any responsibility for any errors arising from the use of these files, either by human error by the recipient, listing of un-dimensioned measurements, compatibility issues with the recipient's software, and any errors arising when these files are used to aid the recipient's drawing production, or setting out on site.
 4. OS Sheets:
165-13, 165-14, 183-08, 183-12, 183-16, 184-01, 184-02, 184-05, 184-06, 184-09, 184-13, 202-03, 202-04, 202-07, 202-08, 202-10, 202-11, 202-13, 202-14, 202-15, 203-01, 220-08, 220-11, 220-12, 220-15, 220-16, 221-01, 221-02, 221-05, 221-09, 237-03, 237-04
 5. This is based upon Crown Copyright and is reproduced with the permission of Land & Property Services under delegated authority from the Controller of Her Majesty's Stationery Office, © Crown copyright and database right [2018] EMOU [206.2]
 6. DATUM: IRISH GRID

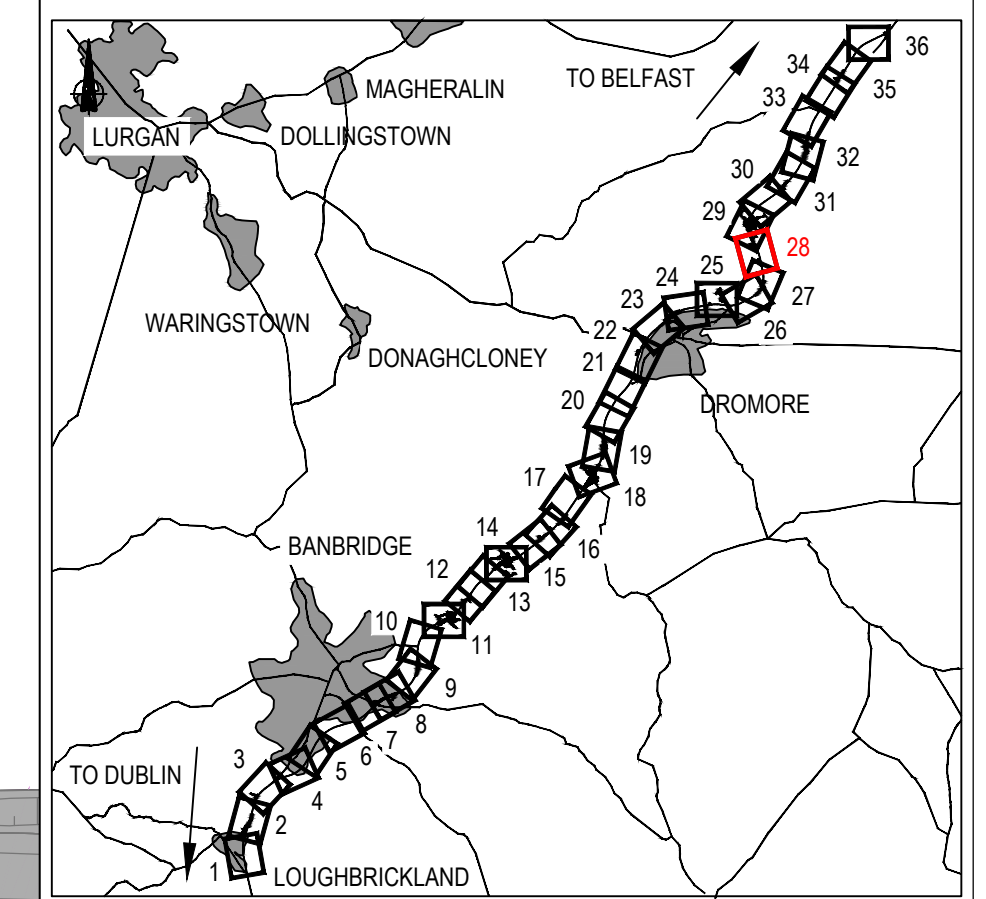

KEY

- Existing OS/ Survey Mapping
- Townland Boundary
- RSC Folio Reference No

Proposed Land Areas Required

- Red
- Green
- Blue
- Yellow
- Magenta
- Brown
- Purple

Proposed Land Areas Required - Leasehold

- Red with diagonal lines
- Green with diagonal lines
- Blue with diagonal lines
- Yellow with diagonal lines
- Magenta with diagonal lines
- Brown with diagonal lines
- Purple with diagonal lines

Easements being affected

- Red with grid pattern
- Green with grid pattern
- Blue with grid pattern
- Yellow with grid pattern
- Magenta with grid pattern
- Brown with grid pattern
- Purple with grid pattern

| P3 | Drawing updated following minor changes to plot 23-03 | JF | PN | CD | 06-Feb-2019 |
|-----|---|-------|----|----|-------------|
| P2 | Folio updated in relation to Land Registry review | JF | PN | CD | 06-Nov-2018 |
| REV | COMMENT | DRAWN | CH | AP | DATE |

RPS **SWECO**

Elmwood House T +44 (0) 28 90 667914
74 Boucher Road F +44 (0) 28 90 668286
Belfast W www.rpsgroup.com/ireland
BT12 6RZ E ireland@rpsgroup.com

Client: Department for Infrastructure
An Roinn
Bonneagair
www.infrastructure.ni.gov.uk

Project: **A1 Junctions Phase 2**

Title: Notice of Intention to Make a Vesting Order (NIMVO) Plan - MAP 28

| | | | | |
|--|-----------------|-----------------|----------|------------|
| Drawing Status | Suitability | Project Ref No. | | |
| S2 | For Information | IBH0488 | | |
| Scale | Designed | Drawn By | Checked | Authorised |
| 1:1250 | JF | JF | PN | CD |
| Original Size | Date | Date | Date | Date |
| A1 | 07-06-18 | 07-06-18 | 23-08-18 | 23-08-18 |
| Drawing Number | Rev P3.0 | | | |
| TNI Ref Originator Volume Location Type Discipline Classification Number | | | | |
| 168014-RPSB-LOV-XX-DR-HE-2600-00028 | | | | |

- NOTES**
1. Verifying Dimensions.
The contractor shall verify dimensions against such other drawings or site conditions as pertain to this part of the work.
 2. Existing Services.
Any information concerning the location of existing services indicated on this drawing is intended for general guidance only. It shall be the responsibility of the contractor to determine and verify the exact horizontal and vertical alignment of all cables, pipes, etc. (both underground and overhead) before work commences.
 3. Issue of Drawings.
Hard copies, dwf and pdf will form a controlled issue of the drawing. All other formats (dwg, dxf etc.) are deemed to be an uncontrolled issue and any work carried out based on these files is at the recipient's own risk. RPS will not accept any responsibility for any errors arising from the use of these files, either by human error by the recipient, listing of un-dimensioned measurements, compatibility issues with the recipient's software, and any errors arising when these files are used to aid the recipient's drawing production, or setting out on site.
 4. OS Sheets:
165-13, 165-14, 183-08, 183-12, 183-16, 184-01, 184-02, 184-05, 184-06, 184-09, 184-13, 202-03, 202-04, 202-07, 202-08, 202-10, 202-11, 202-13, 202-14, 202-15, 203-01, 220-08, 220-11, 220-12, 220-15, 220-16, 221-01, 221-02, 221-05, 221-09, 237-03, 237-04
 5. This is based upon Crown Copyright and is reproduced with the permission of Land & Property Services under delegated authority from the Controller of Her Majesty's Stationery Office. © Crown copyright and database right [2018] EMOU [206.2]
 6. DATUM: IRISH GRID

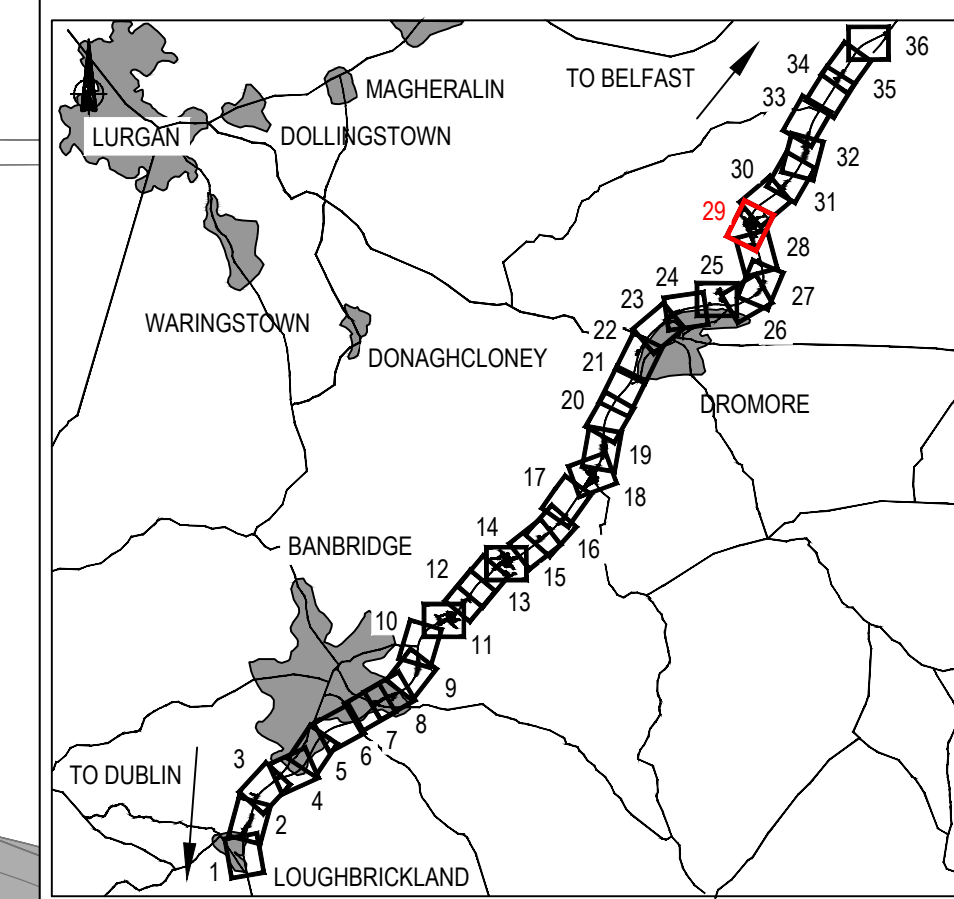

KEY

- Existing OS/ Survey Mapping
- Townland Boundary
- RSC Folio Reference No (X-XX)

Proposed Land Areas Required

- Red
- Green
- Blue
- Yellow
- Magenta
- Brown
- Purple

Proposed Land Areas Required - Leasehold

- Diagonal hatching
- Horizontal hatching

Easements being affected

- Grid hatching
- Vertical hatching
- Dashed line

| P3 | Drawings updated following comments from DfI | JF | PN | CD | 07-Feb-2019 |
|-----|--|-------|----|----|-------------|
| P2 | Folios updated in relation to Land Registry review | JF | PN | CD | 06-Nov-2018 |
| REV | COMMENT | DRAWN | CH | AP | DATE |

RPS **SWECO**

Elmwood House
74 Boucher Road
Belfast
BT12 6RZ

T +44 (0) 28 90 667914
F +44 (0) 28 90 668286
W www.rpsgroup.com/ireland
E ireland@rpsgroup.com

Client: **Department for Infrastructure**
Bonneagair
www.infrastructure.ni.gov.uk

Project: **A1 Junctions Phase 2**

Title: **Notice of Intention to Make a Vesting Order (NIMVO) Plan - MAP 29**

| | | | | | |
|--|-----------------|-----------------|----------|------------|--|
| Drawing Status | Suitability | Project Ref No. | | | |
| S2 | For Information | IBH0488 | | | |
| Scale | Designed | Drawn By | Checked | Authorised | |
| 1:1250 | JF | JF | PN | CD | |
| Original Size | Date | Date | Date | Date | |
| A1 | 07-06-18 | 07-06-18 | 23-08-18 | 23-08-18 | |
| Drawing Number | Rev | | | | |
| | P3.0 | | | | |
| TNI Ref Originator Volume Location Type Discipline Classification Number | | | | | |
| 168014-RPSB-LOV-XX-DR-HE-2600-00029 | | | | | |

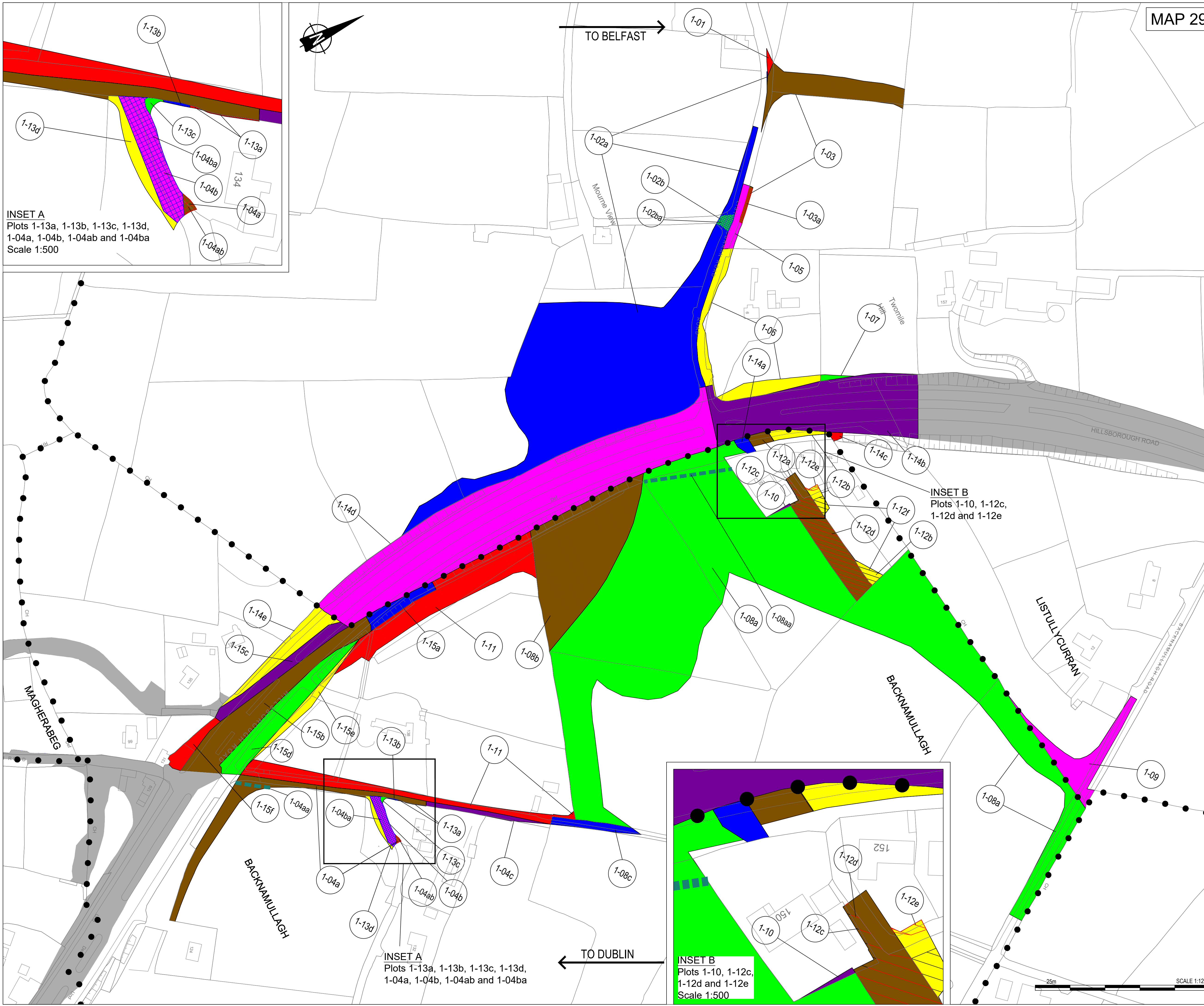

INSET A
Plots 1-13a, 1-13b, 1-13c, 1-13d, 1-04a, 1-04b, 1-04ab and 1-04ba
Scale 1:500

INSET B
Plots 1-10, 1-12c, 1-12d and 1-12e

INSET B
Plots 1-10, 1-12c, 1-12d and 1-12e
Scale 1:500

INSET A
Plots 1-13a, 1-13b, 1-13c, 1-13d, 1-04a, 1-04b, 1-04ab and 1-04ba

NOTES

1. Verifying Dimensions.
The contractor shall verify dimensions against such other drawings or site conditions as pertain to this part of the work.
2. Existing Services.
Any information concerning the location of existing services indicated on this drawing is intended for general guidance only. It shall be the responsibility of the contractor to determine and verify the exact horizontal and vertical alignment of all cables, pipes, etc. (both underground and overhead) before work commences.
3. Issue of Drawings.
Hard copies, dwf and pdf will form a controlled issue of the drawing. All other formats (dwg, dxf etc.) are deemed to be an uncontrolled issue and any work carried out based on these files is at the recipient's own risk. RPS will not accept any responsibility for any errors arising from the use of these files, either by human error by the recipient, listing of un-dimensioned measurements, compatibility issues with the recipient's software, and any errors arising when these files are used to aid the recipient's drawing production, or setting out on site.
4. OS Sheets:
165-13, 165-14, 183-08, 183-12, 183-16, 184-01, 184-02, 184-05, 184-06, 184-09, 184-13, 202-03, 202-04, 202-07, 202-08, 202-10, 202-11, 202-13, 202-14, 202-15, 203-01, 220-08, 220-11, 220-12, 220-15, 220-16, 221-01, 221-02, 221-05, 221-09, 237-03, 237-04
5. This is based upon Crown Copyright and is reproduced with the permission of Land & Property Services under delegated authority from the Controller of Her Majesty's Stationery Office, © Crown copyright and database right [2018] EMOU [206.2]
6. DATUM: IRISH GRID

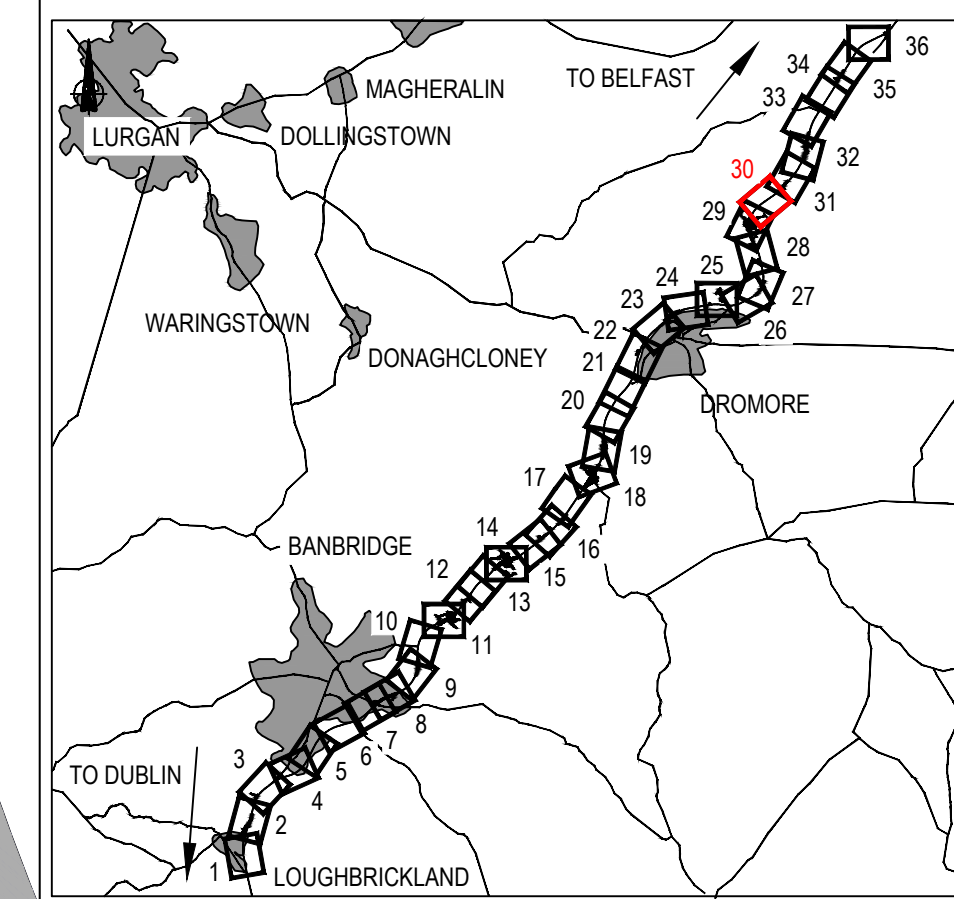

KEY

- Existing OS/ Survey Mapping
- Townland Boundary
- X-XX RSC Folio Reference No

Proposed Land Areas Required

- Red
- Green
- Blue
- Magenta
- Brown
- Purple
- Yellow
- Grey

Proposed Land Areas Required - Leasehold

- Diagonal lines (top-left to bottom-right)
- Diagonal lines (top-right to bottom-left)

Easements being affected

- Red grid pattern
- Blue grid pattern
- Green dashed line

| P2 | Drawings updated in response to comments from DfI | JF | PN | CD | 11-Feb-2019 |
|-----|---|-------|----|----|-------------|
| REV | COMMENT | DRAWN | CH | AP | DATE |

RPS **SWECO**

Elmwood House T +44 (0) 28 90 667914
 74 Boucher Road F +44 (0) 28 90 668286
 Belfast W www.rpsgroup.com/ireland
 BT12 6RZ E ireland@rpsgroup.com

Client

Department for Infrastructure
 An Roinn
Bonneagair
 www.infrastructure.ie.gov.uk

Project

A1 Junctions Phase 2

Title

Notice of Intention to Make a Vesting Order (NIMVO) Plan - MAP 30

| | | | | |
|--|-----------------|-----------------|----------|------------|
| Drawing Status | Suitability | Project Ref No. | | |
| S2 | For Information | IBH0488 | | |
| Scale | Designed | Drawn By | Checked | Authorised |
| 1:1250 | JF | JF | PN | CD |
| Original Size | Date | Date | Date | Date |
| A1 | 07-06-18 | 07-06-18 | 23-08-18 | 23-08-18 |
| Drawing Number | Rev P2.0 | | | |
| TNI Ref Originator Volume Location Type Discipline Classification Number | | | | |
| 168014-RPSB-LOV-XX-DR-HE-2600-00030 | | | | |

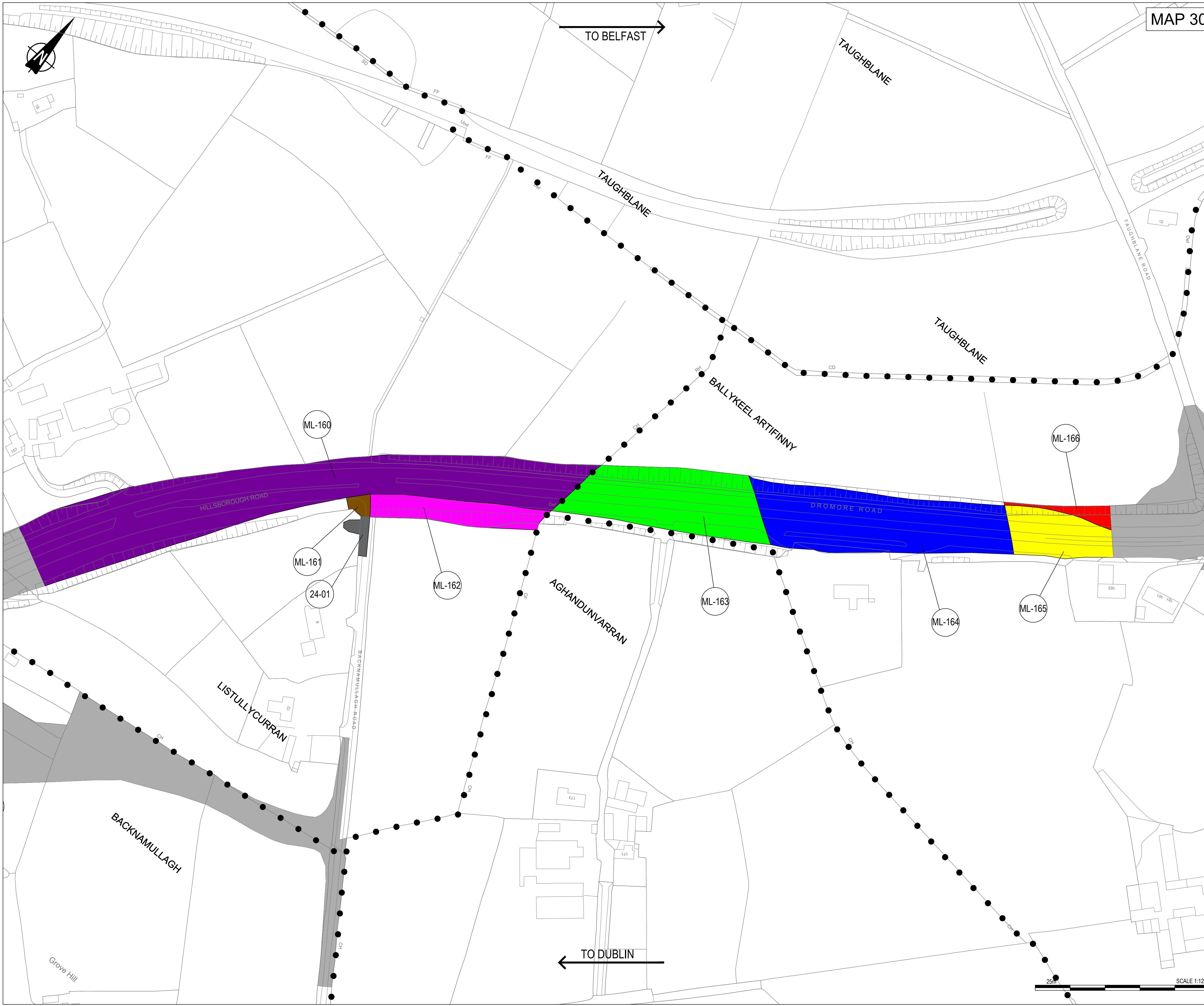

- NOTES**
1. Verifying Dimensions.
The contractor shall verify dimensions against such other drawings or site conditions as pertain to this part of the work.
 2. Existing Services.
Any information concerning the location of existing services indicated on this drawing is intended for general guidance only. It shall be the responsibility of the contractor to determine and verify the exact horizontal and vertical alignment of all cables, pipes, etc. (both underground and overhead) before work commences.
 3. Issue of Drawings.
Hard copies, dwf and pdf will form a controlled issue of the drawing. All other formats (dwg, dxf etc.) are deemed to be an uncontrolled issue and any work carried out based on these files is at the recipient's own risk. RPS will not accept any responsibility for any errors arising from the use of these files, either by human error by the recipient, listing of un-dimensioned measurements, compatibility issues with the recipient's software, and any errors arising when these files are used to aid the recipient's drawing production, or setting out on site.
 4. OS Sheets:
165-13, 165-14, 183-08, 183-12, 183-16, 184-01, 184-02, 184-05, 184-06, 184-09, 184-13, 202-03, 202-04, 202-07, 202-08, 202-10, 202-11, 202-13, 202-14, 202-15, 203-01, 220-08, 220-11, 220-12, 220-15, 220-16, 221-01, 221-02, 221-05, 221-09, 237-03, 237-04
 5. This is based upon Crown Copyright and is reproduced with the permission of Land & Property Services under delegated authority from the Controller of Her Majesty's Stationery Office, © Crown copyright and database right [2018] EMOU [206.2]
 6. DATUM: IRISH GRID

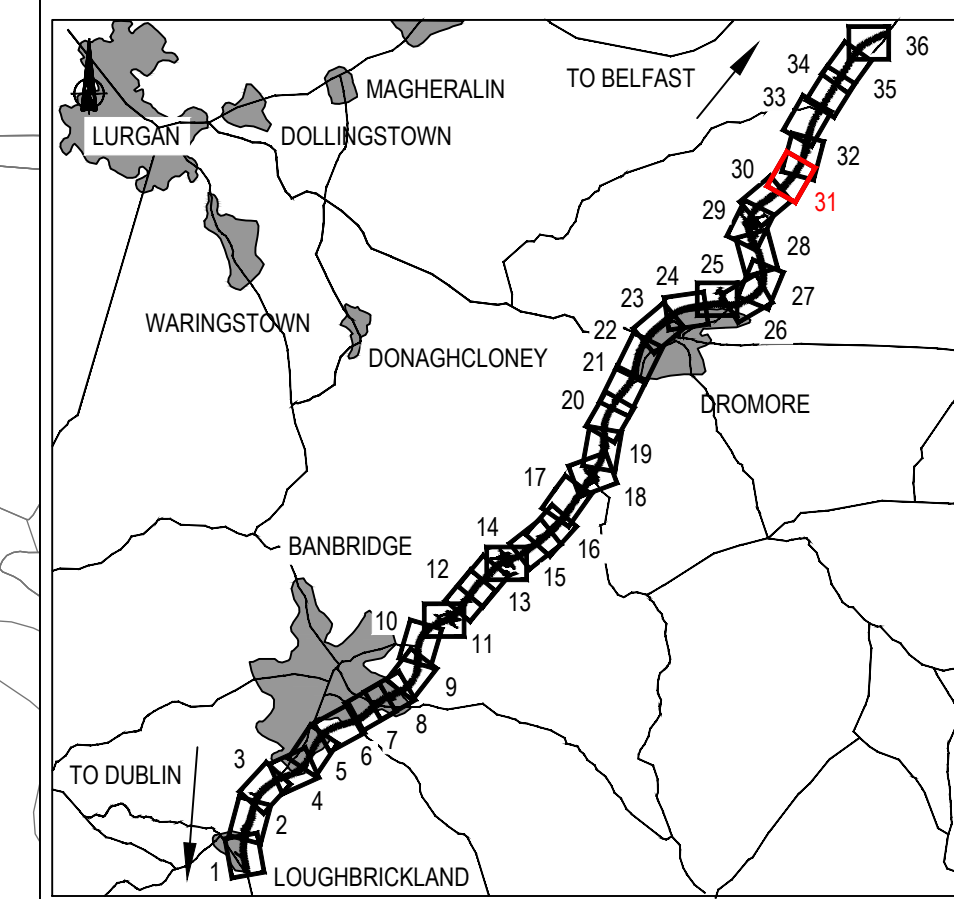

KEY

- Existing OS/ Survey Mapping
- Townland Boundary
- X-XX RSC Folio Reference No

Proposed Land Areas Required

- Red
- Green
- Blue
- Yellow
- Magenta
- Brown
- Purple

Proposed Land Areas Required - Leasehold

- Diagonal hatching
- Red diagonal hatching

Easements being affected

- Grid pattern
- Blue grid pattern
- Green dashed line

| | | | | | |
|-----|---|-------|----|----|-------------|
| P3 | Cut lines removed | JF | PN | CD | 11-Feb-2019 |
| P2 | Folio updated in relation to Land Registry review | JF | PN | CD | 06-Nov-2018 |
| REV | COMMENT | DRAWN | CH | AP | DATE |

RPS **SWECO**

Elmwood House
74 Boucher Road
Belfast
BT12 6RZ

T +44 (0) 28 90 667914
F +44 (0) 28 90 668286
W www.rpsgroup.com/ireland
E ireland@rpsgroup.com

Client

Department for Infrastructure
An Roinn
Bonneagair
www.infrastructure-ri.gov.uk

Project

A1 Junctions Phase 2

Title

Notice of Intention to Make a Vesting Order (NIMVO) Plan - MAP 31

| | | | | |
|--|-----------------|-----------------|----------|------------|
| Drawing Status | Suitability | Project Ref No. | | |
| S2 | For Information | IBH0488 | | |
| Scale | Designed | Drawn By | Checked | Authorised |
| 1:1250 | JF | JF | PN | CD |
| Original Size | Date | Date | Date | Date |
| A1 | 07-06-18 | 07-06-18 | 23-08-18 | 23-08-18 |
| Drawing Number | Rev P3.0 | | | |
| TNI Ref Originator Volume Location Type Discipline Classification Number | | | | |
| 168014-RPSB-LOV-XX-DR-HE-2600-00031 | | | | |

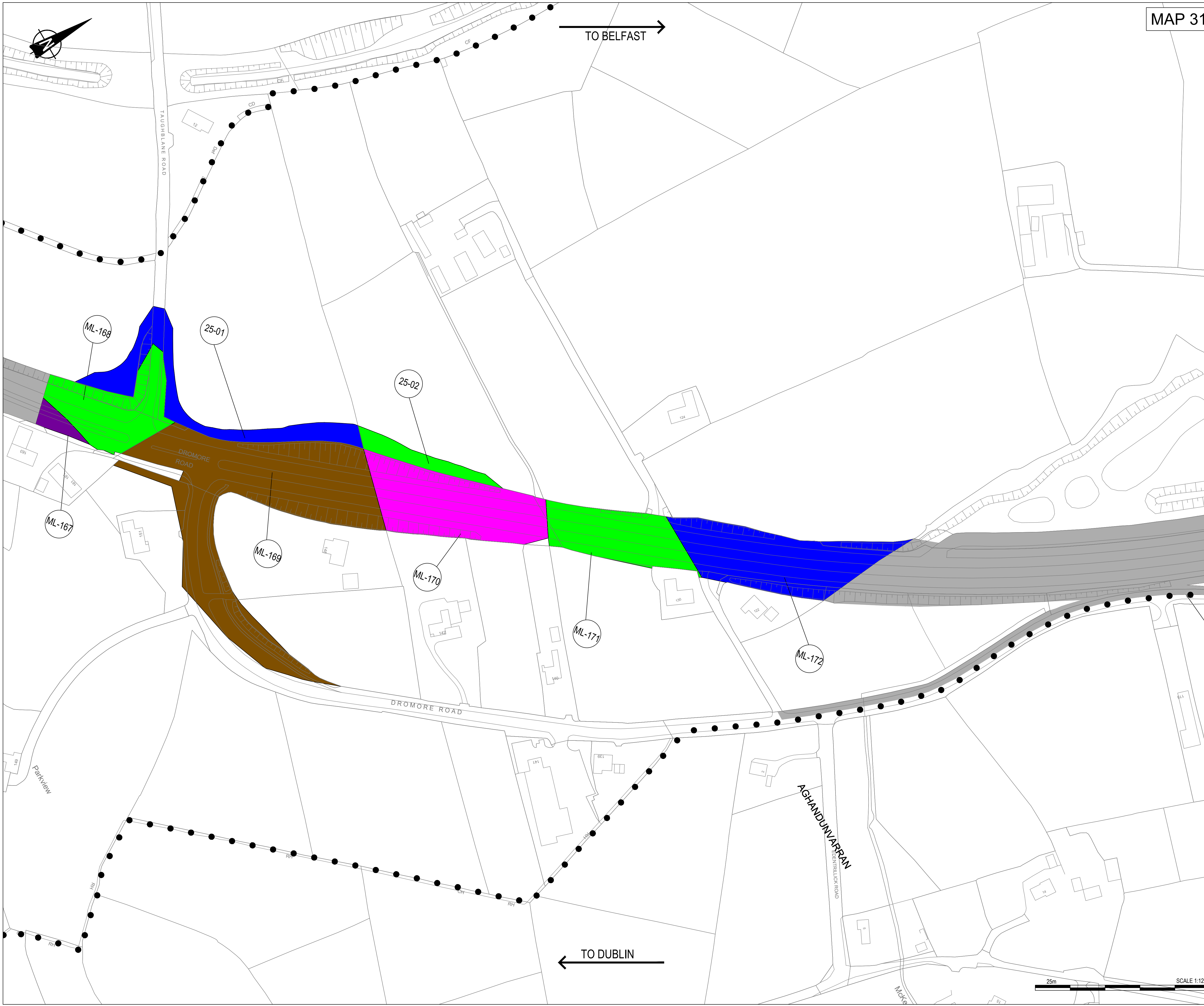

- NOTES**
1. Verifying Dimensions.
The contractor shall verify dimensions against such other drawings or site conditions as pertain to this part of the work.
 2. Existing Services.
Any information concerning the location of existing services indicated on this drawing is intended for general guidance only. It shall be the responsibility of the contractor to determine and verify the exact horizontal and vertical alignment of all cables, pipes, etc. (both underground and overhead) before work commences.
 3. Issue of Drawings.
Hard copies, dwf and pdf will form a controlled issue of the drawing. All other formats (dwg, dxf etc.) are deemed to be an uncontrolled issue and any work carried out based on these files is at the recipient's own risk. RPS will not accept any responsibility for any errors arising from the use of these files, either by human error by the recipient, listing of un-dimensioned measurements, compatibility issues with the recipient's software, and any errors arising when these files are used to aid the recipient's drawing production, or setting out on site.
 4. OS Sheets:
165-13, 165-14, 183-08, 183-12, 183-16, 184-01, 184-02, 184-05, 184-06, 184-09, 184-13, 202-03, 202-04, 202-07, 202-08, 202-10, 202-11, 202-13, 202-14, 202-15, 203-01, 220-08, 220-11, 220-12, 220-15, 220-16, 221-01, 221-02, 221-05, 221-09, 237-03, 237-04
 5. This is based upon Crown Copyright and is reproduced with the permission of Land & Property Services under delegated authority from the Controller of Her Majesty's Stationery Office, © Crown copyright and database right [2018] EMOU [206.2]
 6. DATUM: IRISH GRID

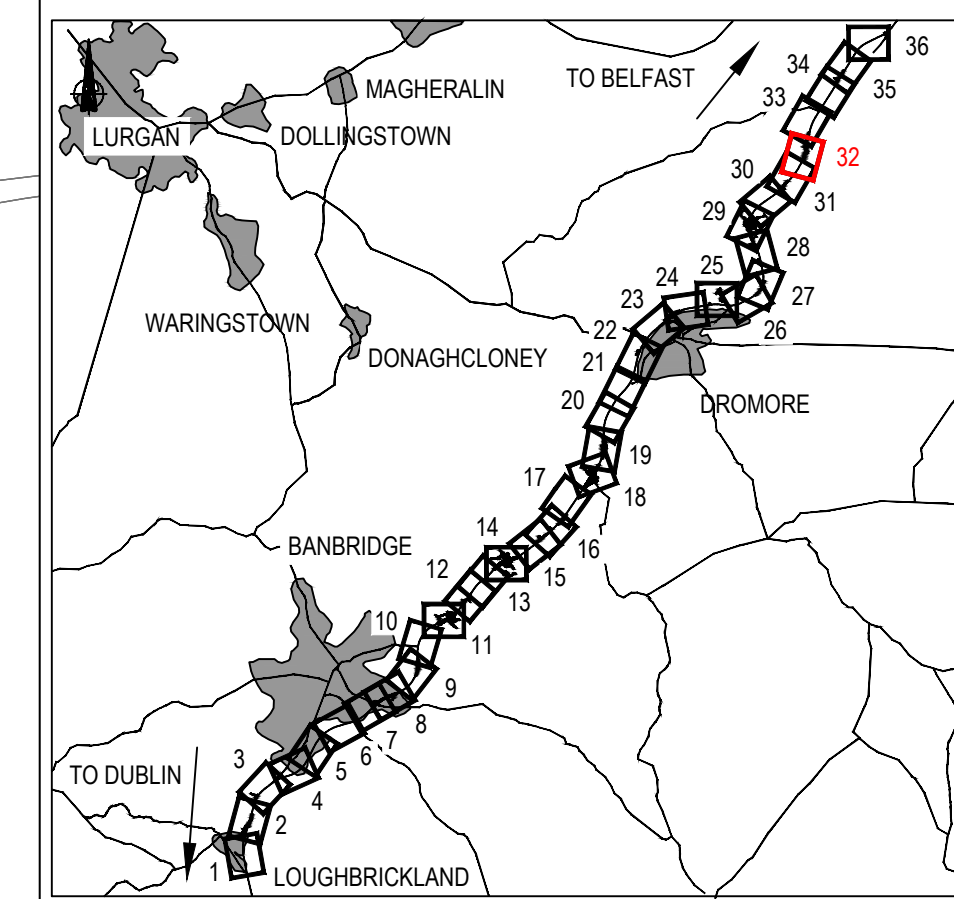

KEY

- Existing OS/ Survey Mapping
- Townland Boundary
- RSC Folio Reference No (X-XX)

Proposed Land Areas Required

- Red, Green, Blue, Yellow, Purple, Brown

Proposed Land Areas Required - Leasehold

- Red hatched, Green hatched, Blue hatched, Yellow hatched, Purple hatched, Brown hatched

Easements being affected

- Red dashed, Green dashed, Blue dashed, Yellow dashed, Purple dashed, Brown dashed

| P3 | Cut lines removed | JF | PN | CD | 11-Feb-2019 |
|-----|--|-------|----|----|-------------|
| P2 | Folios updated in relation to Land Registry review | JF | PN | CD | 06-Nov-2018 |
| REV | COMMENT | DRAWN | CH | AP | DATE |

RPS **SWECO**

Elmwood House T +44 (0) 28 90 667914
 74 Boucher Road F +44 (0) 28 90 668286
 Belfast W www.rpsgroup.com/ireland
 BT12 6RZ E ireland@rpsgroup.com

Client: **Department for Infrastructure**
Bonneagair
 www.infrastructure.ni.gov.uk

Project: **A1 Junctions Phase 2**

Title: **Notice of Intention to Make a Vesting Order (NIMVO) Plan - MAP 32**

| | | | | |
|--|-----------------|-----------------|----------|------------|
| Drawing Status | Suitability | Project Ref No. | | |
| S2 | For Information | IBH0488 | | |
| Scale | Designed | Drawn By | Checked | Authorised |
| 1:1250 | JF | JF | PN | CD |
| Original Size | Date | Date | Date | Date |
| A1 | 07-06-18 | 07-06-18 | 23-08-18 | 23-08-18 |
| Drawing Number | Rev P3.0 | | | |
| TNI Ref Originator Volume Location Type Discipline Classification Number | | | | |
| 168014-RPSB-LOV-XX-DR-HE-2600-00032 | | | | |

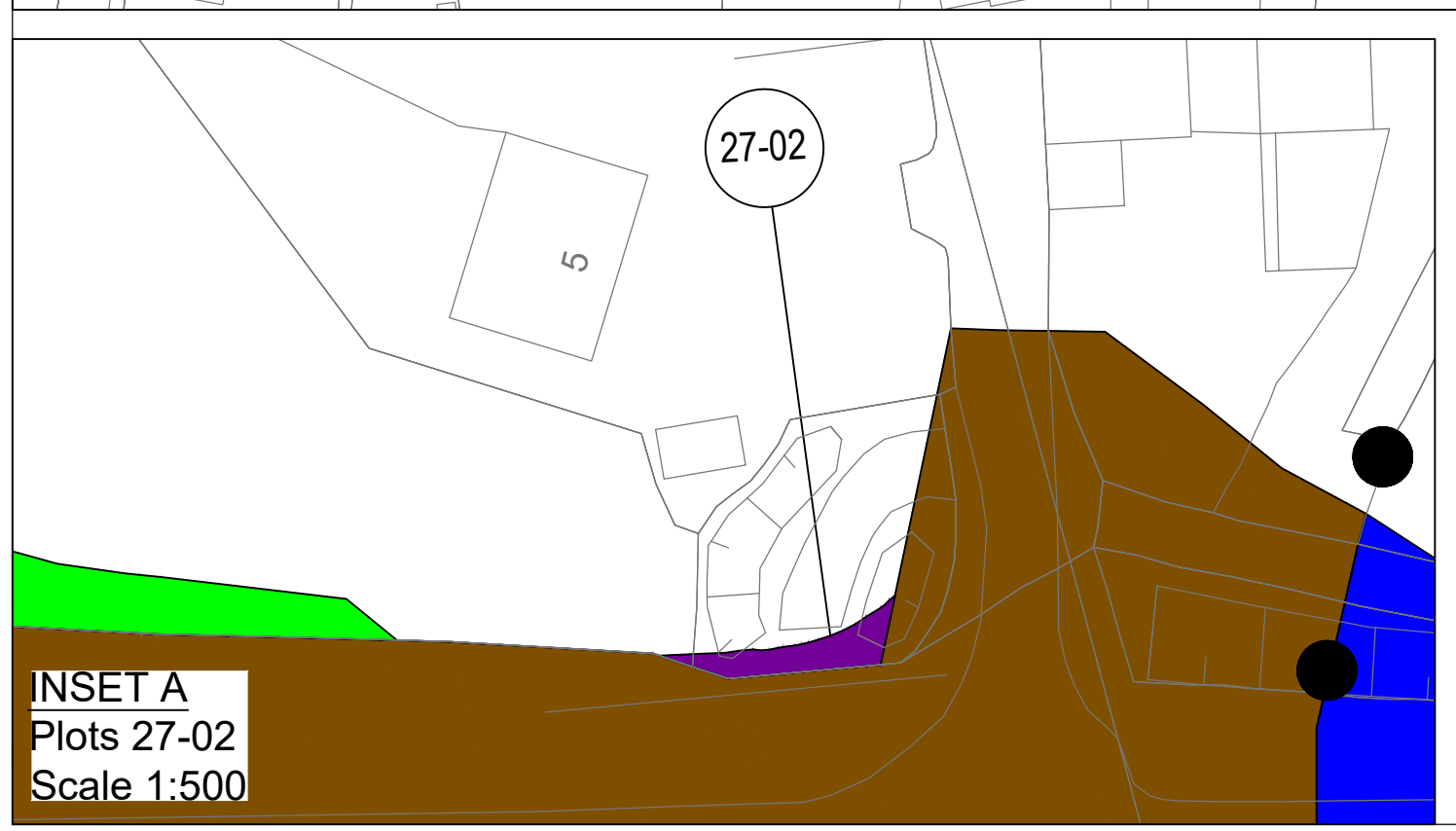
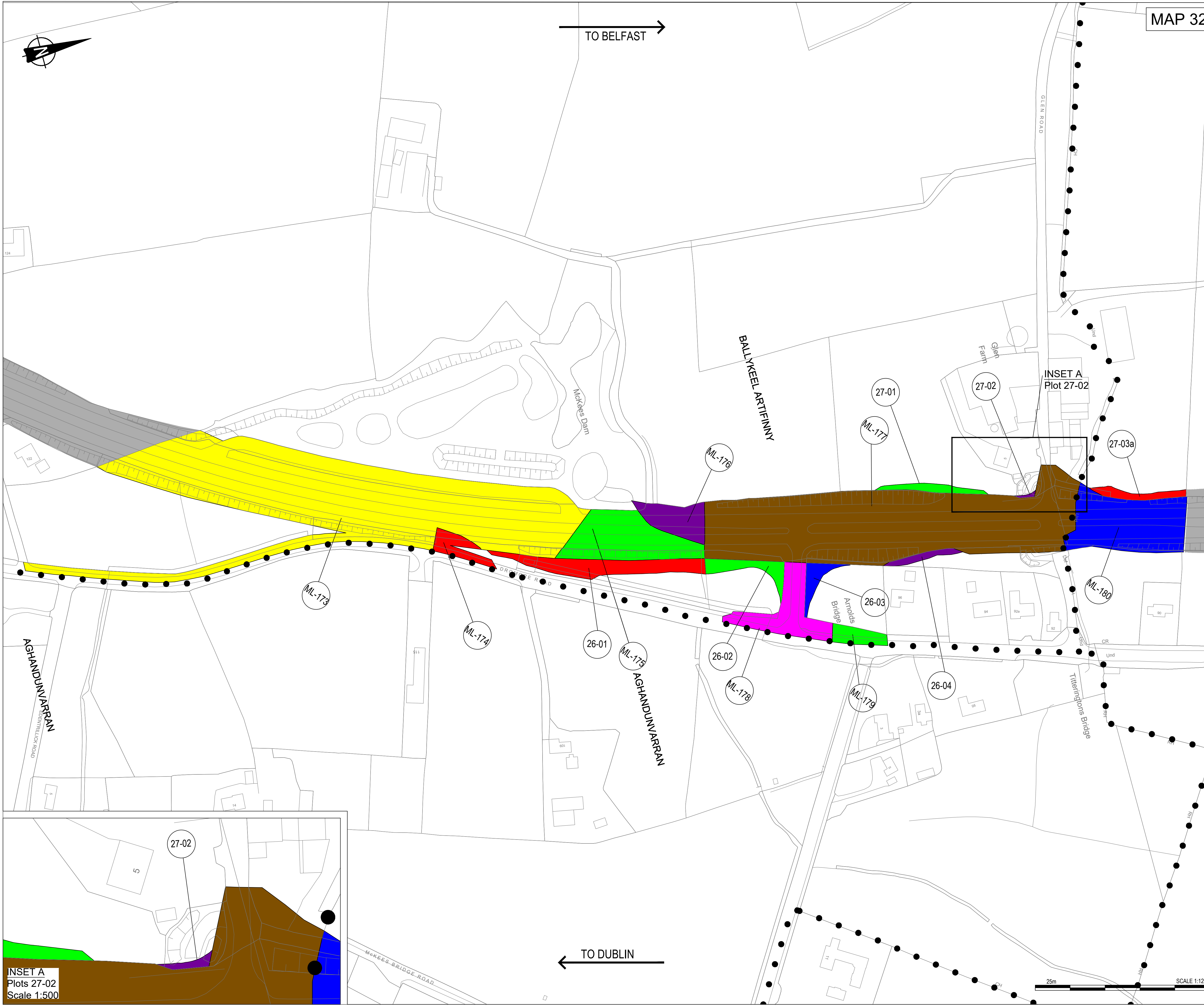

INSET A
Plots 27-02
Scale 1:500

NOTES

- Verifying Dimensions.
The contractor shall verify dimensions against such other drawings or site conditions as pertain to this part of the work.
- Existing Services.
Any information concerning the location of existing services indicated on this drawing is intended for general guidance only. It shall be the responsibility of the contractor to determine and verify the exact horizontal and vertical alignment of all cables, pipes, etc. (both underground and overhead) before work commences.
- Issue of Drawings.
Hard copies, dwf and pdf will form a controlled issue of the drawing. All other formats (dwg, dxf etc.) are deemed to be an uncontrolled issue and any work carried out based on these files is at the recipient's own risk. RPS will not accept any responsibility for any errors arising from the use of these files, either by human error by the recipient, listing of un-dimensioned measurements, compatibility issues with the recipient's software, and any errors arising when these files are used to aid the recipient's drawing production, or setting out on site.
- OS Sheets:
165-13, 165-14, 183-08, 183-12, 183-16, 184-01, 184-02, 184-05, 184-06, 184-09, 184-13, 202-03, 202-04, 202-07, 202-08, 202-10, 202-11, 202-13, 202-14, 202-15, 203-01, 220-08, 220-11, 220-12, 220-15, 220-16, 221-01, 221-02, 221-05, 221-09, 237-03, 237-04
- This is based upon Crown Copyright and is reproduced with the permission of Land & Property Services under delegated authority from the Controller of Her Majesty's Stationery Office, © Crown copyright and database right [2018] EMOU [206.2]

6. DATUM: IRISH GRID

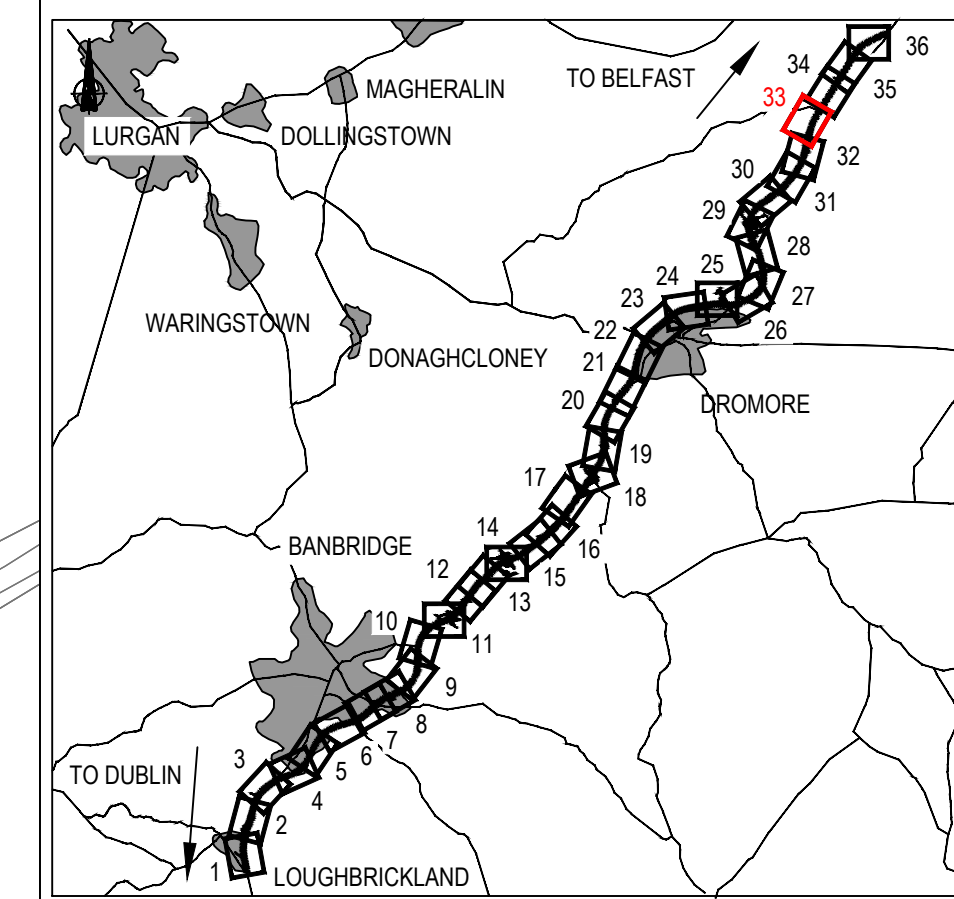

KEY

- Existing OS/ Survey Mapping
- Townland Boundary
- RSC Folio Reference No (X-XX)

Proposed Land Areas Required

- Red, Green, Blue, Yellow
- Magenta, Brown, Purple

Proposed Land Areas Required - Leasehold

- Diagonal hatching
- Red diagonal hatching

Easements being affected

- Blue grid hatching
- Green dashed line

| | | | | | |
|-----|--|-------|----|----|-------------|
| P3 | Cut lines removed | JF | PN | CD | 11-Feb-2019 |
| P2 | Folios updated in relation to Land Registry review | JF | PN | CD | 06-Nov-2018 |
| REV | COMMENT | DRAWN | CH | AP | DATE |

RPS **SWECO**

Elmwood House
74 Bowcher Road
Belfast
BT12 6RZ

T +44 (0) 28 90 667914
F +44 (0) 28 90 668286
W www.rpsgroup.com/ireland
E ireland@rpsgroup.com

Client
Department for Infrastructure
An Roinn
Bonneagair
www.infrastructure-ni.gov.uk

Project
A1 Junctions Phase 2

Title
Notice of Intention to Make a Vesting Order (NIMVO) Plan - MAP 33

| | | | | | |
|-------------------------------------|------------|-------------|-----------------|-----------------|------------|
| Drawing Status | S2 | Suitability | For Information | Project Ref No. | IBH0488 |
| Scale | 1:1250 | Designed | JF | Drawn By | JF |
| | | Checked | PN | Authorised | CD |
| Original Size | A1 | Date | 07-06-18 | Date | 07-06-18 |
| | | Date | 23-08-18 | Date | 23-08-18 |
| Drawing Number | Rev | | | | P3.0 |
| TNI Ref | Originator | Volume | Location | Type | Discipline |
| 168014-RPSB-LOV-XX-DR-HE-2600-00033 | | | | | |

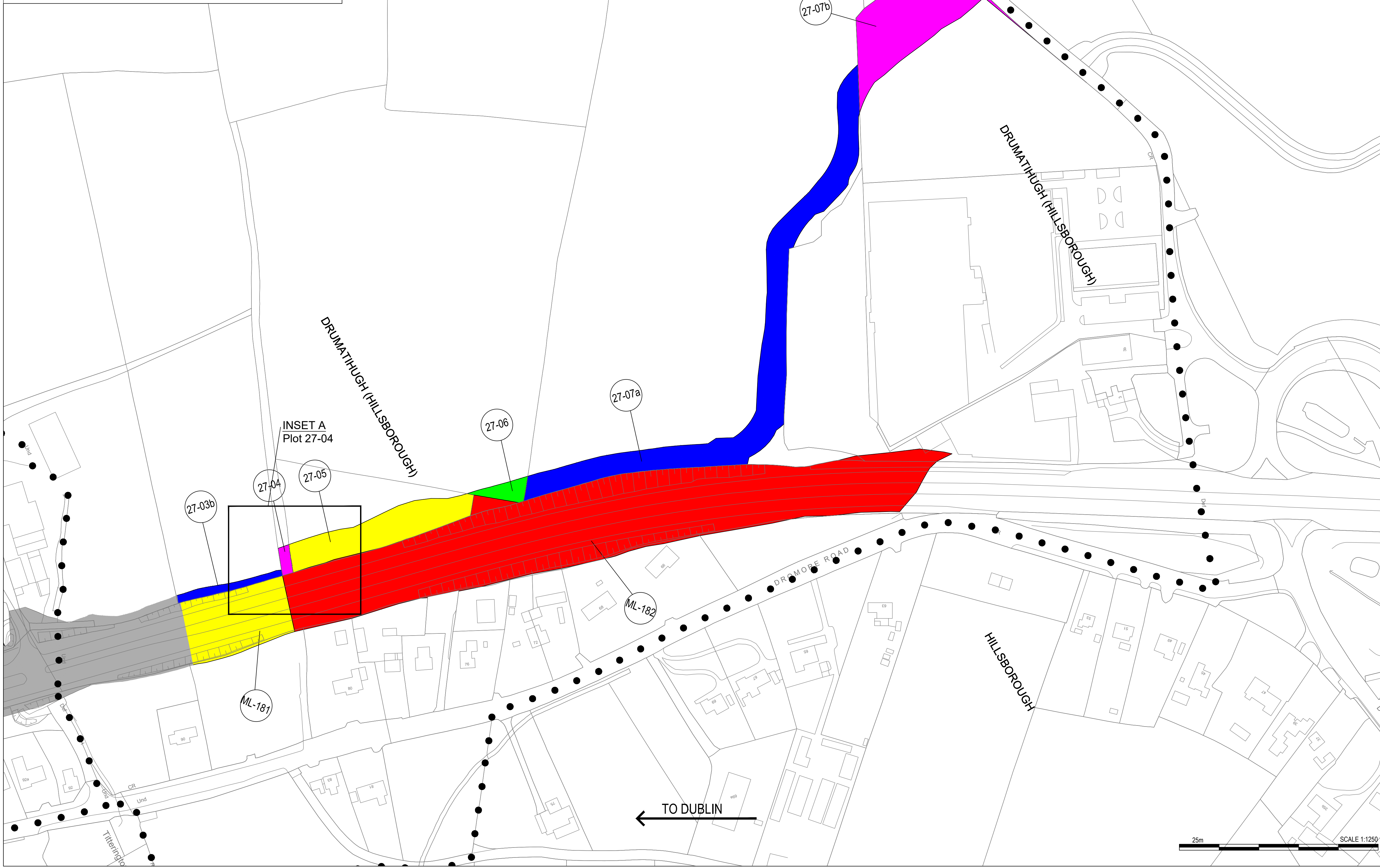
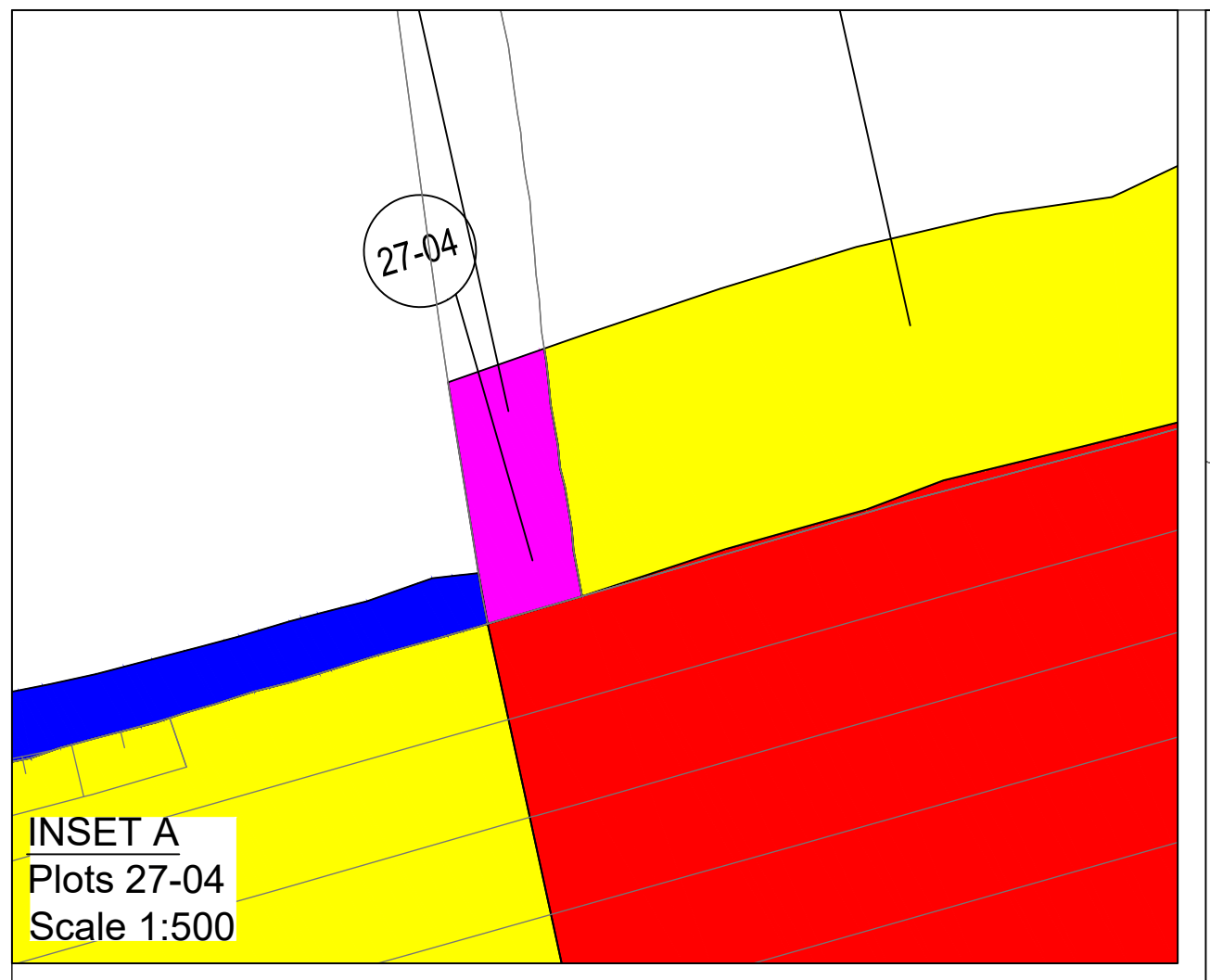

- NOTES**
1. Verifying Dimensions.
The contractor shall verify dimensions against such other drawings or site conditions as pertain to this part of the work.
 2. Existing Services.
Any information concerning the location of existing services indicated on this drawing is intended for general guidance only. It shall be the responsibility of the contractor to determine and verify the exact horizontal and vertical alignment of all cables, pipes, etc. (both underground and overhead) before work commences.
 3. Issue of Drawings.
Hard copies, dwf and pdf will form a controlled issue of the drawing. All other formats (dwg, dxf etc.) are deemed to be an uncontrolled issue and any work carried out based on these files is at the recipients own risk. RPS will not accept any responsibility for any errors arising from the use of these files, either by human error by the recipient, listing of un-dimensioned measurements, compatibility issues with the recipient's software, and any errors arising when these files are used to aid the recipients drawing production, or setting out on site.
 4. OS Sheets:
165-13, 165-14, 183-08, 183-12, 183-16, 184-01, 184-02, 184-05, 184-06, 184-09, 184-13, 202-03, 202-04, 202-07, 202-08, 202-10, 202-11, 202-13, 202-14, 202-15, 203-01, 220-08, 220-11, 220-12, 220-15, 220-16, 221-01, 221-02, 221-05, 221-09, 237-03, 237-04
 5. This is based upon Crown Copyright and is reproduced with the permission of Land & Property Services under delegated authority from the Controller of Her Majesty's Stationery Office, © Crown copyright and database right [2018] EMOU [206.2]
 6. DATUM: IRISH GRID

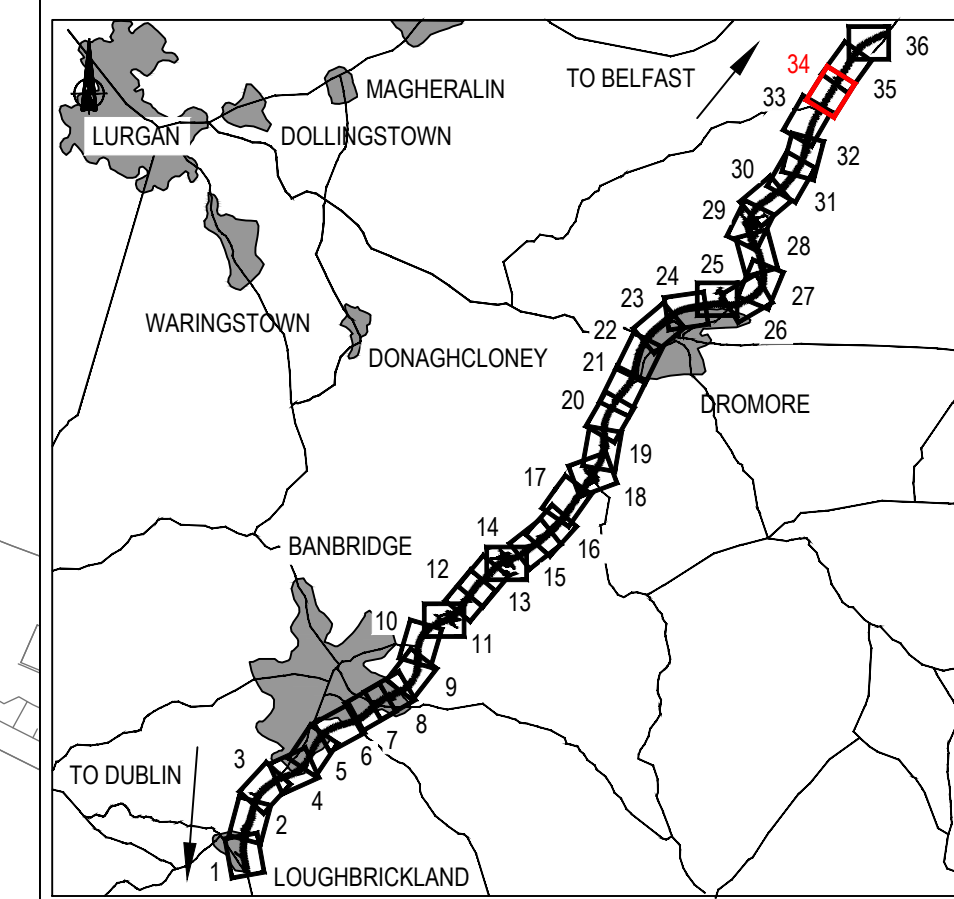

KEY

- Existing OS/ Survey Mapping
- Townland Boundary
- RSC Folio Reference No (X-XX)

Proposed Land Areas Required

- Red, Green, Blue, Yellow, Purple, Brown, Magenta

Proposed Land Areas Required - Leasehold

- Hatched patterns

Easements being affected

- Grid patterns

| P3 | Cut lines removed | JF | PN | CD | 11-Feb-2019 |
|-----|--|-------|----|----|-------------|
| P2 | Folios updated in relation to Land Registry review | JF | PN | CD | 06-Nov-2018 |
| REV | COMMENT | DRAWN | CH | AP | DATE |

RPS **SWECO**

Elmwood House
74 Boucher Road
Belfast
BT12 6RZ

T +44 (0) 28 90 667914
F +44 (0) 28 90 668286
W www.rpsgroup.com/ireland
E ireland@rpsgroup.com

Client

Department for Infrastructure
An Roinn
Bonneagair
www.infrastructure-ri.gov.uk

Project

A1 Junctions Phase 2

Title

Notice of Intention to Make a Vesting Order (NIMVO) Plan - MAP 34

| | | | | | |
|--|-----------------|-----------------|----------|------------|------|
| Drawing Status | Suitability | Project Ref No. | | | |
| S2 | For Information | IBH0488 | | | |
| Scale | Designed | Drawn By | Checked | Authorised | |
| 1:1250 | JF | JF | PN | CD | |
| Original Size | Date | Date | Date | Date | |
| A1 | 07-06-18 | 07-06-18 | 23-08-18 | 23-08-18 | |
| Drawing Number | Rev | | | | P3.0 |
| TNI Ref Originator Volume Location Type Discipline Classification Number | | | | | |
| 168014-RPSB-LOV-XX-DR-HE-2600-00034 | | | | | |



- NOTES**
1. Verifying Dimensions.
The contractor shall verify dimensions against such other drawings or site conditions as pertain to this part of the work.
 2. Existing Services.
Any information concerning the location of existing services indicated on this drawing is intended for general guidance only. It shall be the responsibility of the contractor to determine and verify the exact horizontal and vertical alignment of all cables, pipes, etc. (both underground and overhead) before work commences.
 3. Issue of Drawings.
Hard copies, dwf and pdf will form a controlled issue of the drawing. All other formats (dwg, dxf etc.) are deemed to be an uncontrolled issue and any work carried out based on these files is at the recipient's own risk. RPS will not accept any responsibility for any errors arising from the use of these files, either by human error by the recipient, listing of un-dimensioned measurements, compatibility issues with the recipient's software, and any errors arising when these files are used to aid the recipient's drawing production, or setting out on site.
 4. OS Sheets:
165-13, 165-14, 183-08, 183-12, 183-16, 184-01, 184-02, 184-05, 184-06, 184-09, 184-13, 202-03, 202-04, 202-07, 202-08, 202-10, 202-11, 202-13, 202-14, 202-15, 203-01, 220-08, 220-11, 220-12, 220-15, 220-16, 221-01, 221-02, 221-05, 221-09, 237-03, 237-04
 5. This is based upon Crown Copyright and is reproduced with the permission of Land & Property Services under delegated authority from the Controller of Her Majesty's Stationery Office, © Crown copyright and database right [2018] EMOU [206.2]
 6. DATUM: IRISH GRID

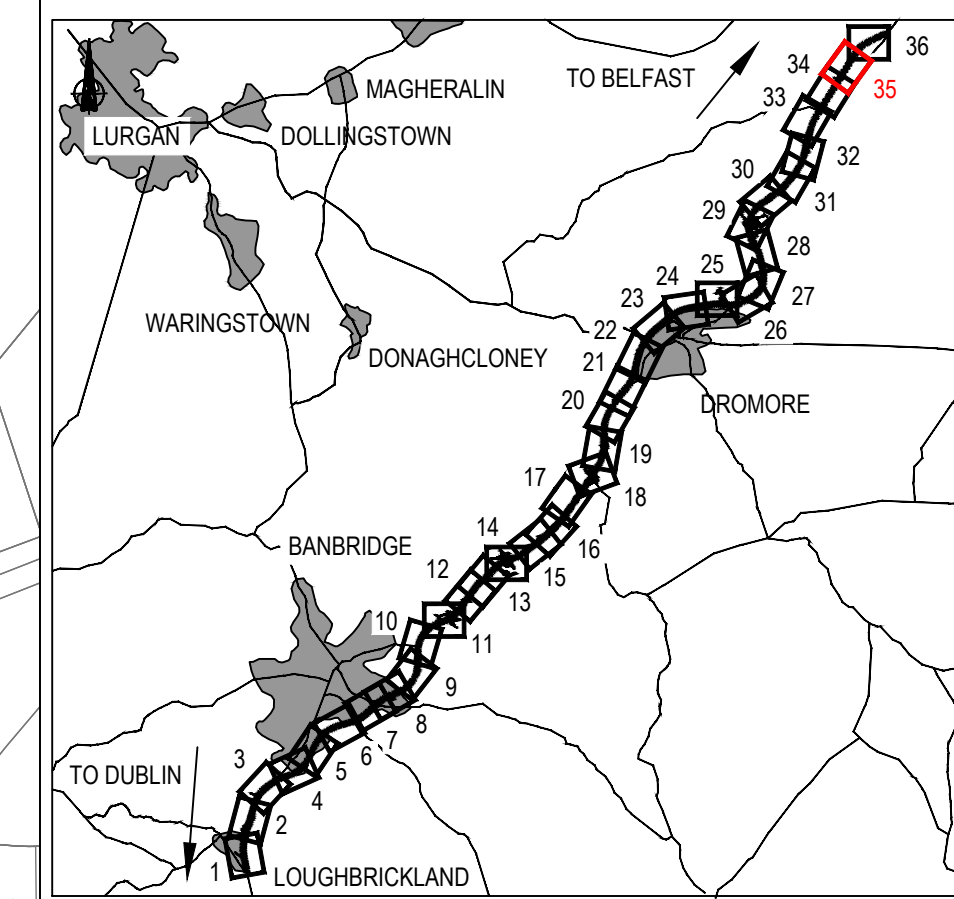

KEY

- Existing OS/ Survey Mapping
- Townland Boundary
- RSC Folio Reference No (X-XX)

Proposed Land Areas Required

- Red
- Green
- Blue
- Yellow
- Magenta
- Brown
- Purple

Proposed Land Areas Required - Leasehold

- Red with diagonal lines
- Green with diagonal lines
- Blue with diagonal lines
- Yellow with diagonal lines

Easements being affected

- Red grid pattern
- Blue grid pattern
- Green dashed line

| P3 | Cut lines removed | JF | PN | CD | 11-Feb-2019 |
|-----|--|-------|----|----|-------------|
| P2 | Folios updated in relation to Land Registry review | JF | PN | CD | 06-Nov-2018 |
| REV | COMMENT | DRAWN | CH | AP | DATE |

RPS **SWECO**

Elmwood House
74 Boucher Road
Belfast
BT12 6RZ

T +44 (0) 28 90 667914
F +44 (0) 28 90 668286
W www.rpsgroup.com/ireland
E ireland@rpsgroup.com

Client

Department for Infrastructure
An Roinn
Bonneagair
www.infrastructure-ri.gov.uk

Project

A1 Junctions Phase 2

Title

Notice of Intention to Make a Vesting Order (NIMVO) Plan - MAP 35

| | | | | |
|--|-----------------|-----------------|----------|------------|
| Drawing Status | Suitability | Project Ref No. | | |
| S2 | For Information | IBH0488 | | |
| Scale | Designed | Drawn By | Checked | Authorised |
| 1:1250 | JF | JF | PN | CD |
| Original Size | Date | Date | Date | Date |
| A1 | 07-06-18 | 07-06-18 | 23-08-18 | 23-08-18 |
| Drawing Number | Rev P3.0 | | | |
| TNI Ref Originator Volume Location Type Discipline Classification Number | | | | |
| 168014-RPSB-LOV-XX-DR-HE-2600-00035 | | | | |

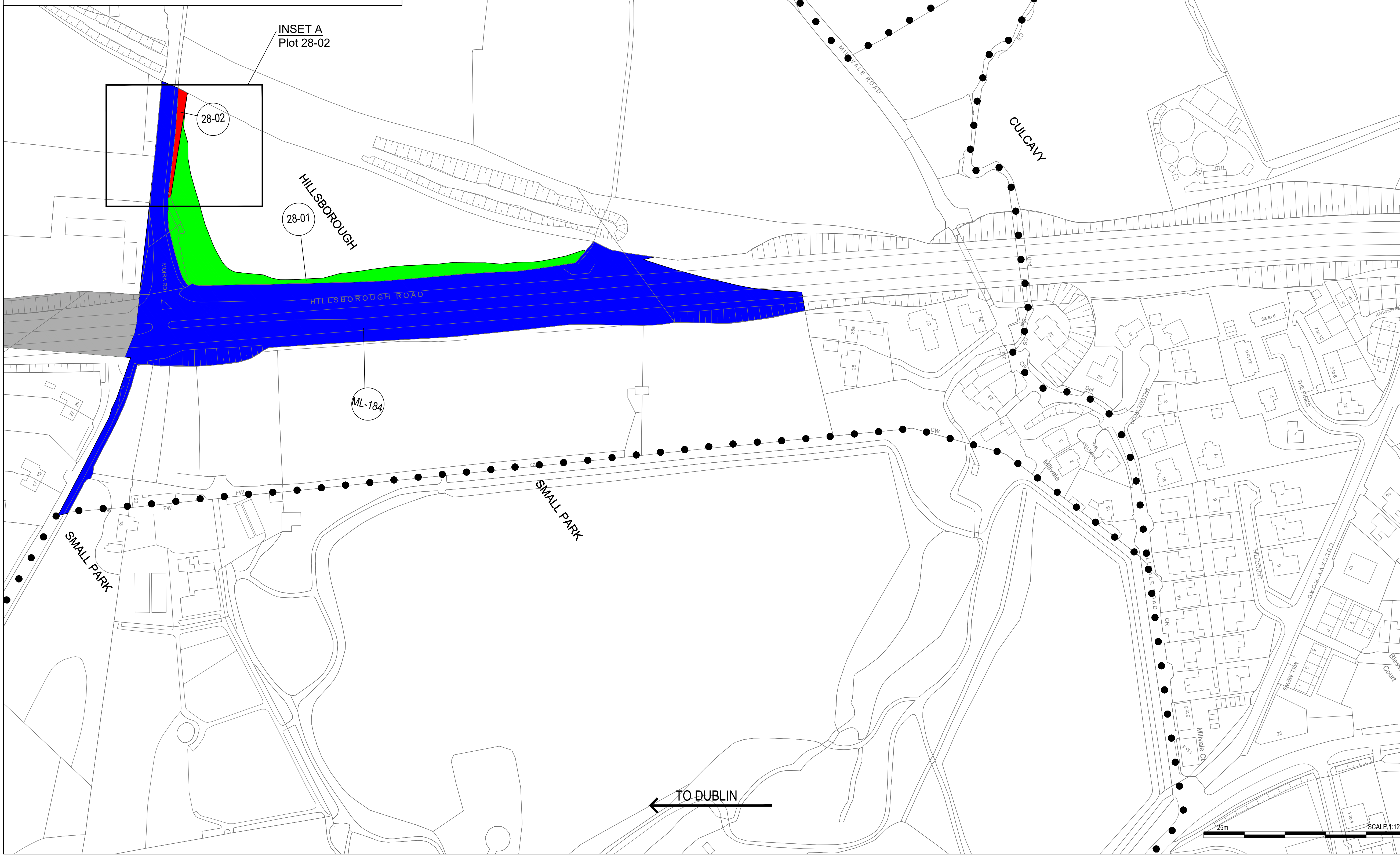
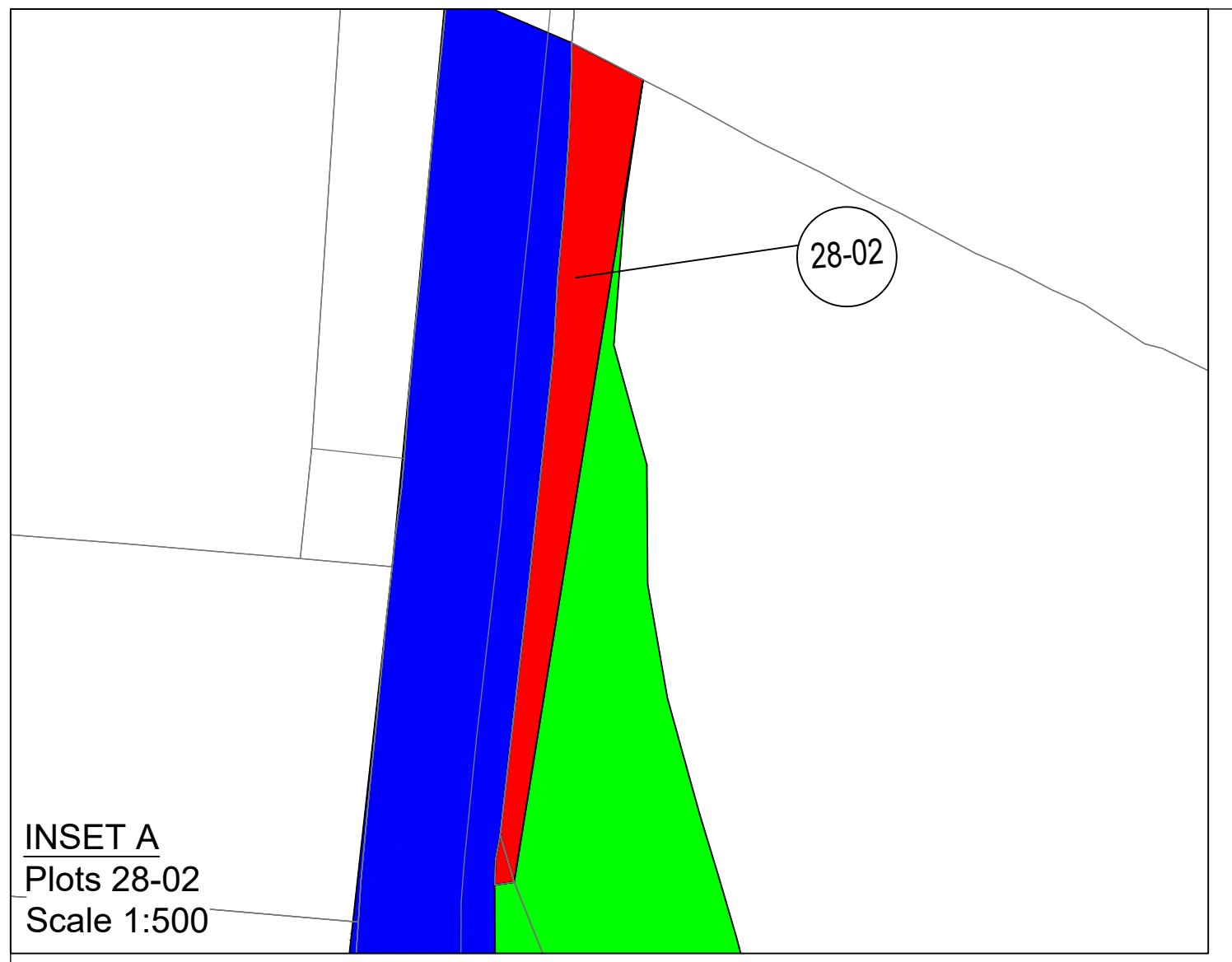

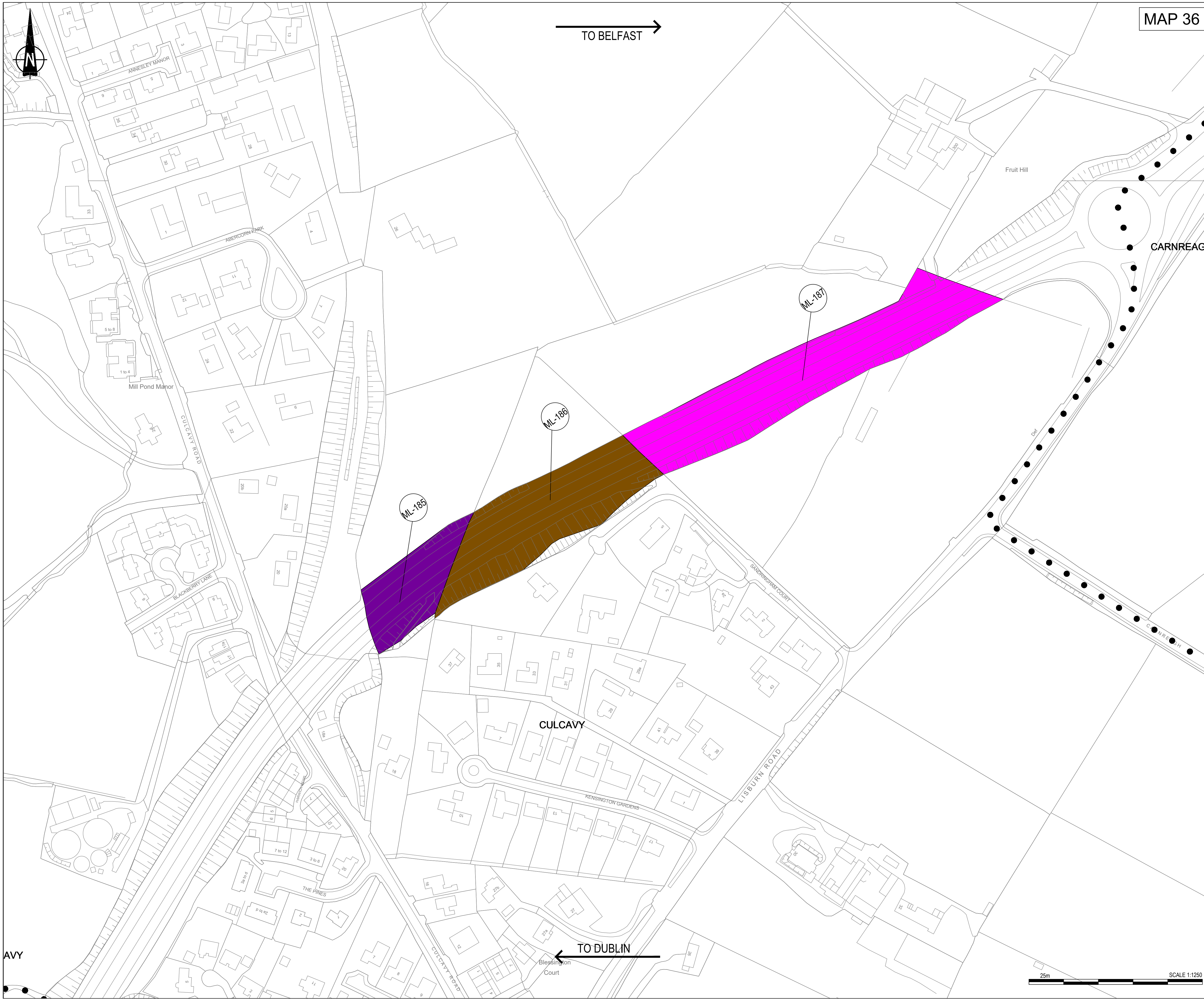

MAP 36

- NOTES**
1. Verifying Dimensions.
The contractor shall verify dimensions against such other drawings or site conditions as pertain to this part of the work.
 2. Existing Services.
Any information concerning the location of existing services indicated on this drawing is intended for general guidance only. It shall be the responsibility of the contractor to determine and verify the exact horizontal and vertical alignment of all cables, pipes, etc. (both underground and overhead) before work commences.
 3. Issue of Drawings.
Hard copies, dwf and pdf will form a controlled issue of the drawing. All other formats (dwg, dxf etc.) are deemed to be an uncontrolled issue and any work carried out based on these files is at the recipient's own risk. RPS will not accept any responsibility for any errors arising from the use of these files, either by human error by the recipient, listing of un-dimensioned measurements, compatibility issues with the recipient's software, and any errors arising when these files are used to aid the recipient's drawing production, or setting out on site.
 4. OS Sheets:
165-13, 165-14, 183-08, 183-12, 183-16, 184-01, 184-02, 184-05, 184-06, 184-09, 184-13, 202-03, 202-04, 202-07, 202-08, 202-10, 202-11, 202-13, 202-14, 202-15, 203-01, 220-08, 220-11, 220-12, 220-15, 220-16, 221-01, 221-02, 221-05, 221-09, 237-03, 237-04
 5. This is based upon Crown Copyright and is reproduced with the permission of Land & Property Services under delegated authority from the Controller of Her Majesty's Stationery Office, © Crown copyright and database right [2018] EMOU [206 2]
 6. DATUM: IRISH GRID

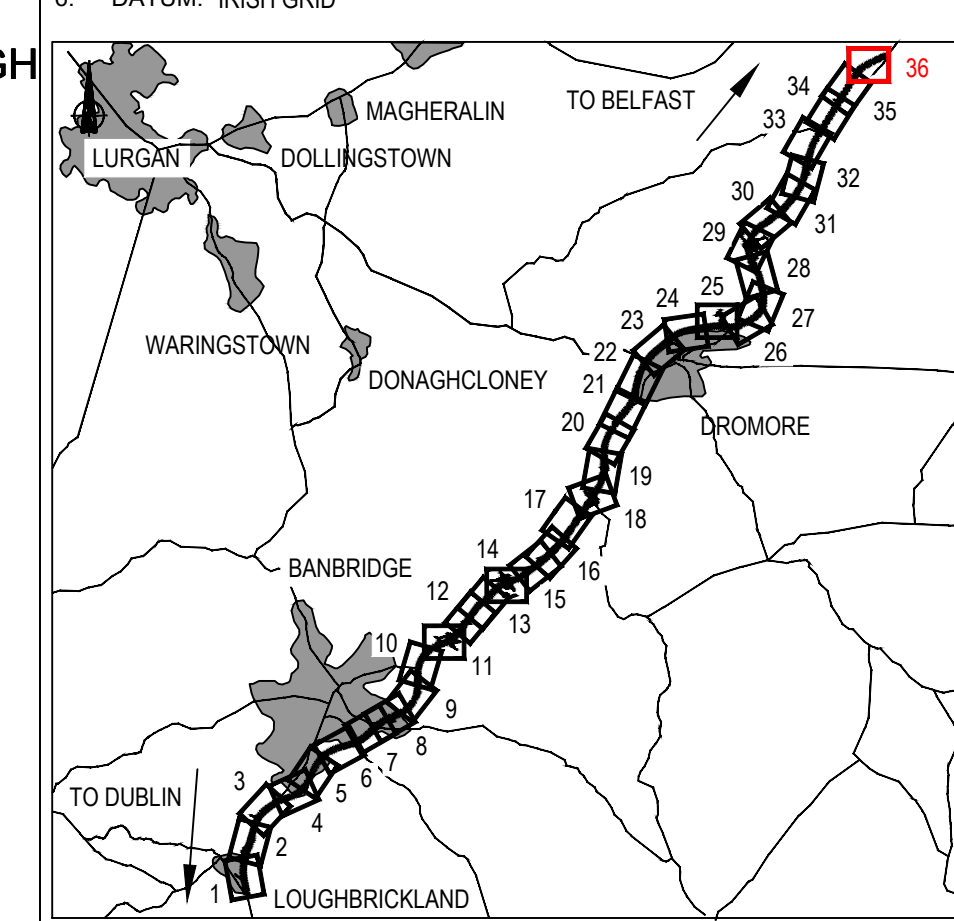

KEY

- Existing OS/ Survey Mapping
- Townland Boundary
- RSC Folio Reference No (X-XX)

Proposed Land Areas Required

- Red, Green, Blue, Yellow, Purple, Brown, Pink

Proposed Land Areas Required - Leasehold

- Diagonal hatching patterns

Easements being affected

- Grid patterns, Dashed lines

| | | | | | |
|-----|-------------------|-------|----|----|-------------|
| P2 | Cut lines removed | JF | PN | CD | 11-Feb-2019 |
| REV | COMMENT | DRAWN | CH | AP | DATE |

RPS **SWECO**

Elmwood House T +44 (0) 28 90 667914
 74 Boucher Road F +44 (0) 28 90 668286
 Belfast W www.rpsgroup.com/ireland
 BT12 6RZ E ireland@rpsgroup.com

Client: **Department for Infrastructure**
Bonneagair
 www.infrastructure-ni.gov.uk

Project: **A1 Junctions Phase 2**

Title: **Notice of Intention to Make a Vesting Order (NIMVO) Plan - MAP 36**

| | | | | | |
|--|-----------------|-----------------|----------|------------|------|
| Drawing Status | Suitability | Project Ref No. | | | |
| S2 | For Information | IBH0488 | | | |
| Scale | Designed | Drawn By | Checked | Authorised | |
| 1:1250 | JF | JF | PN | CD | |
| Original Size | Date | Date | Date | Date | |
| A1 | 07-06-18 | 07-06-18 | 23-08-18 | 23-08-18 | |
| Drawing Number | Rev | | | | P2.0 |
| TNI Ref Originator Volume Location Type Discipline Classification Number | | | | | |
| 168014-RPSB-LOV-XX-DR-HE-2600-00036 | | | | | |