

APPENDIX A

Proposed Scheme Layout Drawings

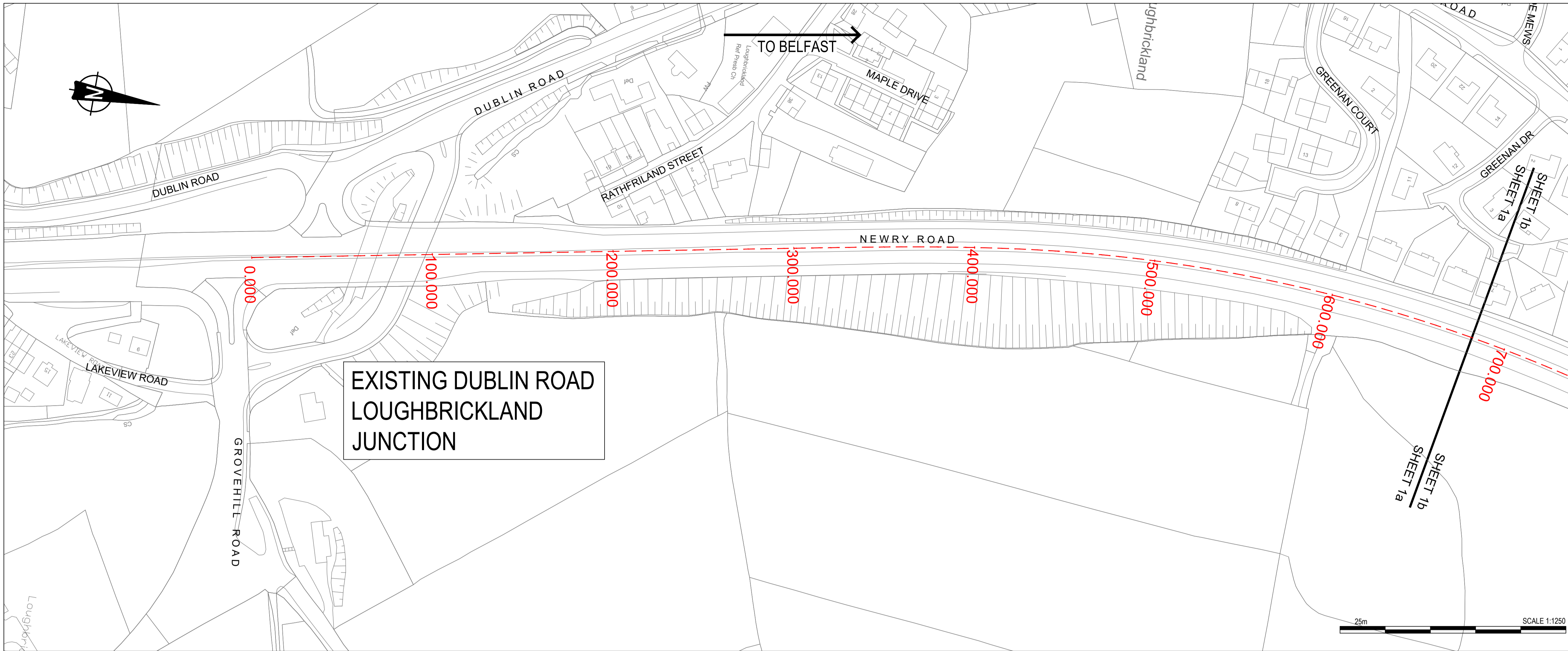

EXISTING DUBLIN ROAD
LOUGHBRICKLAND
JUNCTION

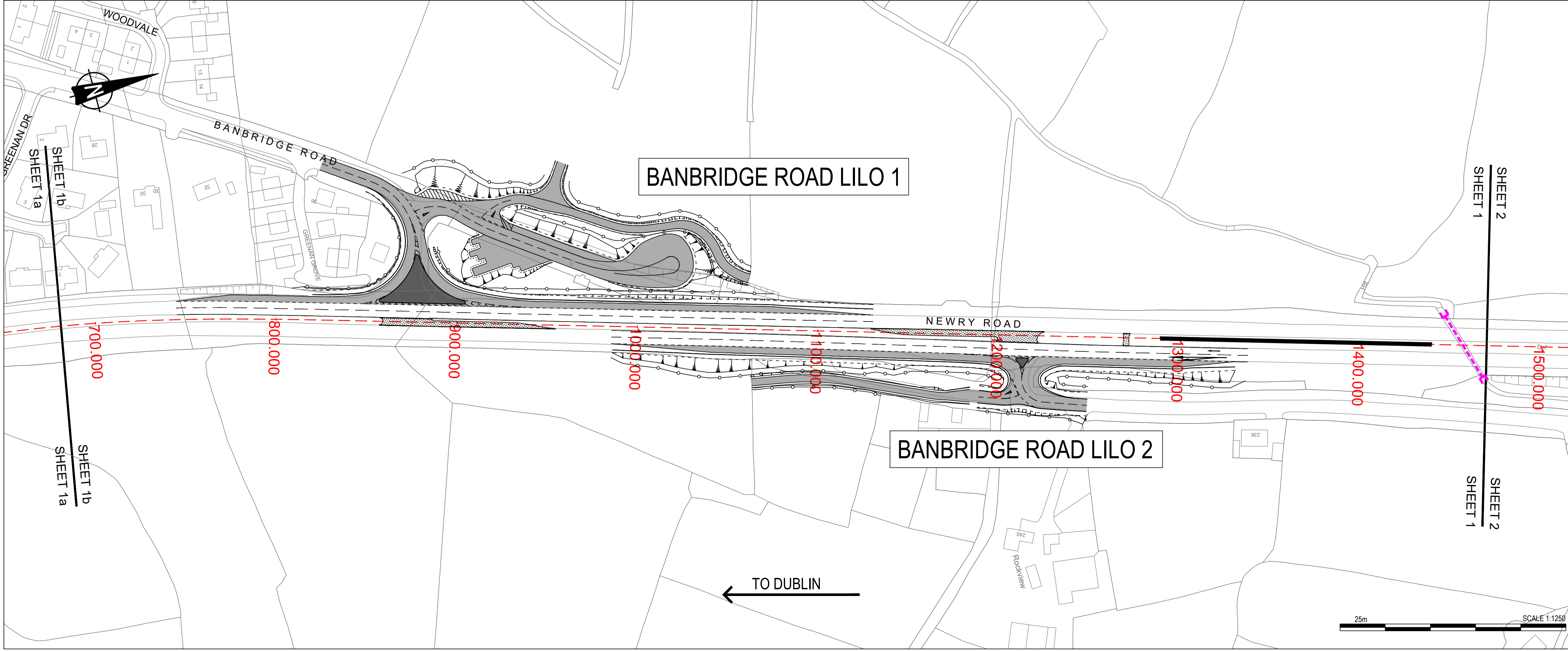

BANBRIDGE ROAD LILO 1

BANBRIDGE ROAD LILO 2

NOTES

- Verifying Dimensions. The contractor shall verify dimensions against such other drawings or site conditions as pertain to this part of the work.
- Existing Services. Any information concerning the location of existing services indicated on this drawing is intended for general guidance only. It shall be the responsibility of the contractor to determine and verify the exact horizontal and vertical alignment of all cables, pipes, etc. (both underground and overhead) before work commences.
- Issue of Drawings. Hard copies, dwf and pdf will form a controlled issue of the drawing. All other formats (dwg, dxf etc.) are deemed to be an uncontrolled issue and any work carried out based on these files is at the recipients own risk. RPS will not accept any responsibility for any errors arising from the use of these files, either by human error by the recipient, listing of un-dimensioned measurements, compatibility issues with the recipient's software, and any errors arising when these files are used to aid the recipients drawing production, or setting out on site.
- DATUM: IRISH GRID

KEY

- EXISTING SURVEY
- PROPOSED ARRANGEMENT
- NEW ROAD / ACCESS
- NEW TRAFFIC ISLAND
- EXISTING PAVEMENT REMOVED AND GRASSED
- PROPOSED CHAINAGE
- PROPOSED EARTHWORKS (TOP)
- PROPOSED EARTHWORKS (BOTTOM)
- PROPOSED RETAINING WALL
- PROPOSED FENCELINE
- PROPOSED/EXTENDED CULVERT
- EXISTING CULVERT
- REALIGNED WATERCOURSE
- EMERGENCY CROSSOVER TO BE RETAINED
- PROPOSED BRIDGE

5. This is based upon Crown Copyright and is reproduced with the permission of Land & Property Services under delegated authority from the Controller of Her Majesty's Stationery Office, © Crown copyright and database right [2018] EMOU [206.2]

REV	COMMENT	DRAWN	CH	AP	DATE

RPS **SWECO**

Elmwood House
74 Boucher Road
Belfast
BT12 6RZ

T +44 (0) 28 90 667914
F +44 (0) 28 90 668286
W www.rpsgroup.com/ireland
E ireland@rpsgroup.com

Client: Department for Infrastructure
Infrastructure
An Roinn **Bonneagair**
www.infrastructure-ni.gov.uk

Project: **A1 Junctions Phase 2**

Title: Preferred Scheme Layout
Sheet 1 of 23

Drawing Status	Suitability	Project Ref No.			
S2	For Information	IBH0488			
Scale	Designed	Drawn By	Checked	Authorised	
1:1250	JF	JF	PN	CD	
Original Size	Date	Date	Date	Date	
A1	07-06-18	07-06-18	15-02-19	15-02-19	
Drawing Number	Rev				
TNI Ref Originator Volume Location Type Discipline Classification Number	P1.0				
168014-RPSB-HML-ML-DR-HE-100-00001					

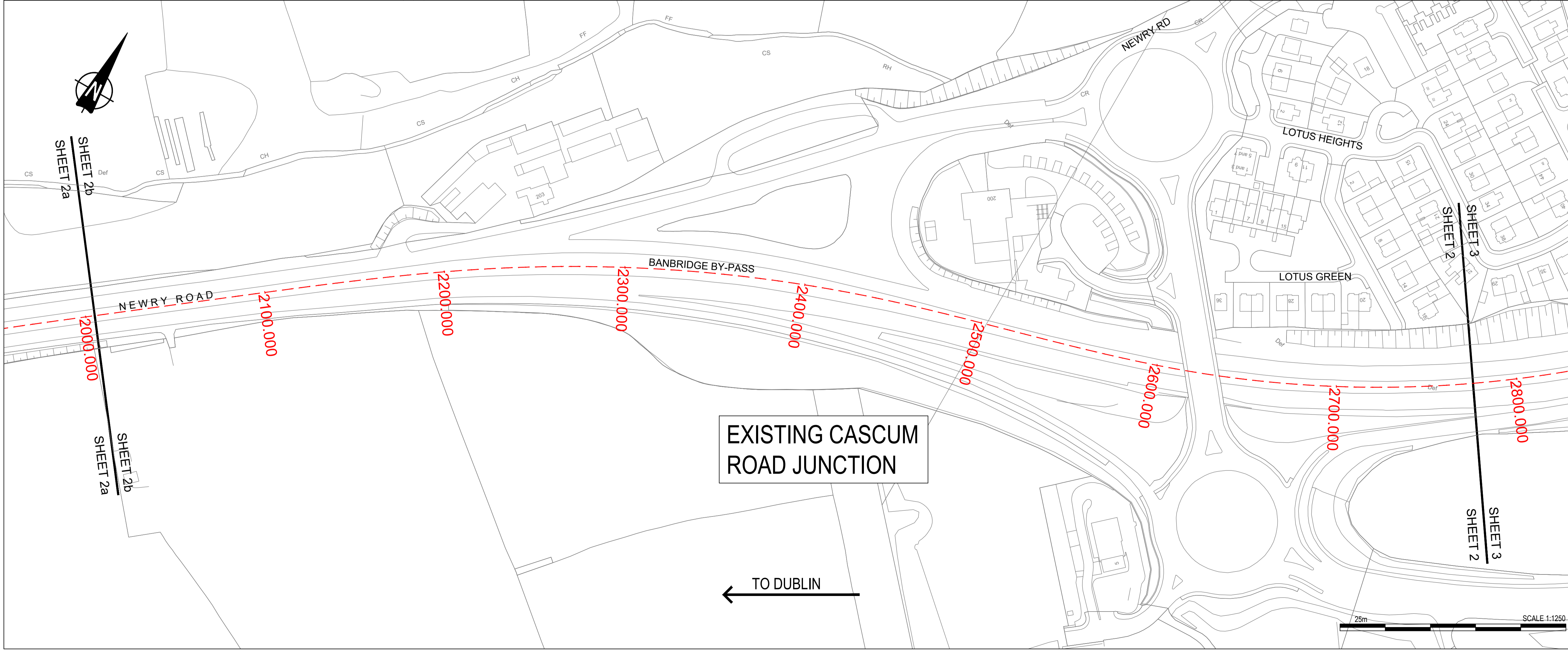
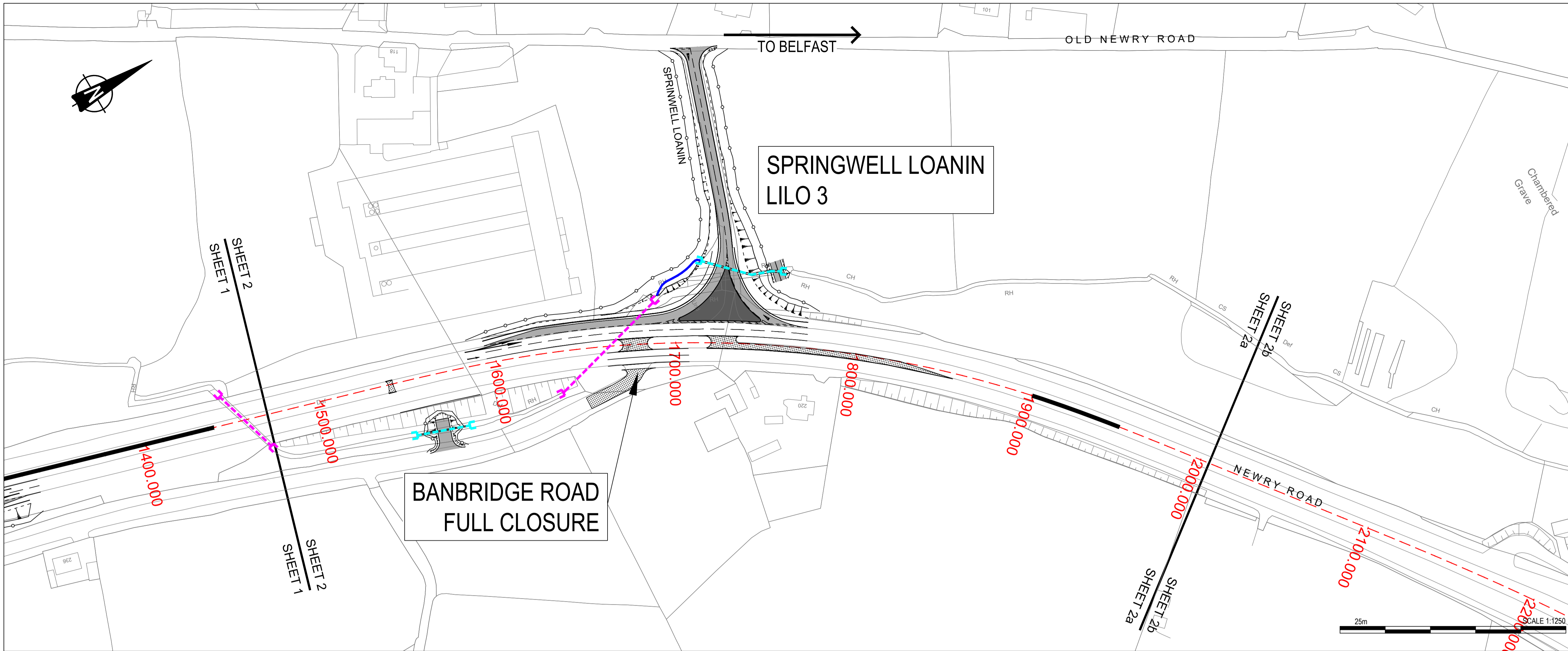

NOTES

1. Verifying Dimensions.
The contractor shall verify dimensions against such other drawings or site conditions as pertain to this part of the work.
2. Existing Services.
Any information concerning the location of existing services indicated on this drawing is intended for general guidance only. It shall be the responsibility of the contractor to determine and verify the exact horizontal and vertical alignment of all cables, pipes, etc. (both underground and overhead) before work commences.
3. Issue of Drawings.
Hard copies, dwf and pdf will form a controlled issue of the drawing. All other formats (dwg, dxf etc.) are deemed to be an uncontrolled issue and any work carried out based on these files is at the recipient's own risk. RPS will not accept any responsibility for any errors arising from the use of these files, either by human error by the recipient, listing of un-dimensioned measurements, compatibility issues with the recipient's software, and any errors arising when these files are used to aid the recipient's drawing production, or setting out on site.

4. DATUM: IRISH GRID

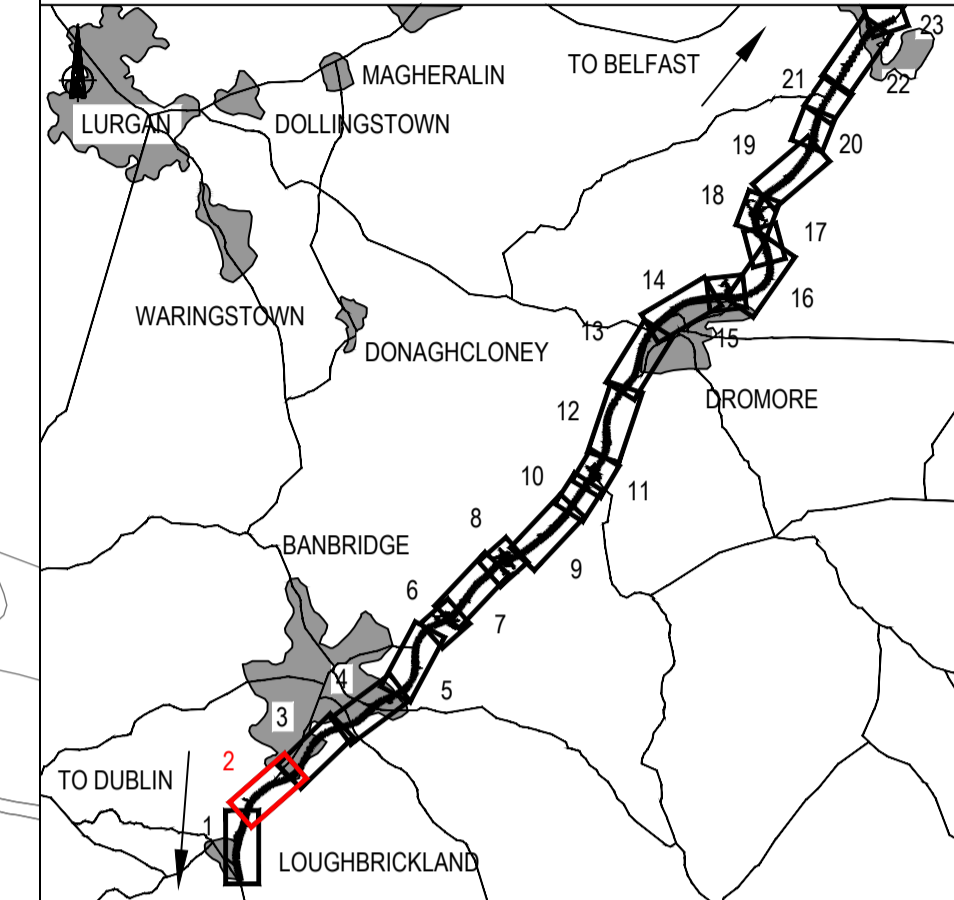

- KEY**
- EXISTING SURVEY
 - PROPOSED ARRANGEMENT
 - NEW ROAD / ACCESS
 - NEW TRAFFIC ISLAND
 - EXISTING PAVEMENT REMOVED AND GRASSED
 - - - PROPOSED CHAINAGE
 - - - PROPOSED EARTHWORKS (TOP)
 - - - PROPOSED EARTHWORKS (BOTTOM)
 - PROPOSED RETAINING WALL
 - PROPOSED FENCELINE
 - PROPOSED/EXTENDED CULVERT
 - EXISTING CULVERT
 - REALIGNED WATERCOURSE
 - EMERGENCY CROSSOVER TO BE RETAINED
 - PROPOSED BRIDGE
5. This is based upon Crown Copyright and is reproduced with the permission of Land & Property Services under delegated authority from the Controller of Her Majesty's Stationery Office, © Crown copyright and database right [2018] EMOU [206.2]

REV	COMMENT	DRAWN	CH	AP	DATE

RPS **SWECO**

Elmwood House
74 Boucher Road
Belfast
BT12 6RZ

T +44 (0) 28 90 667914
F +44 (0) 28 90 668286
W www.rpsgroup.com/ireland
E ireland@rpsgroup.com

Client

Department for
Infrastructure
An Roinn
Bonneagair
www.infrastructure-ni.gov.uk

Project

A1 Junctions
Phase 2

Title
Preferred Scheme Layout
Sheet 2 of 23

Drawing Status S2	Suitability For Information	Project Ref No. IBH0488
Scale 1:1250	Designed JF	Drawn By JF
Original Size A1	Checked PN	Authorised CD
Date 07-06-18	Date 07-06-18	Date 15-02-19
Date 15-02-19	Date 15-02-19	Date 15-02-19
Drawing Number	Rev P1.0	
TNI Ref Originator Volume Location Type Discipline Classification Number 168014-RPSB-HML-ML-DR-HE-100-00002		

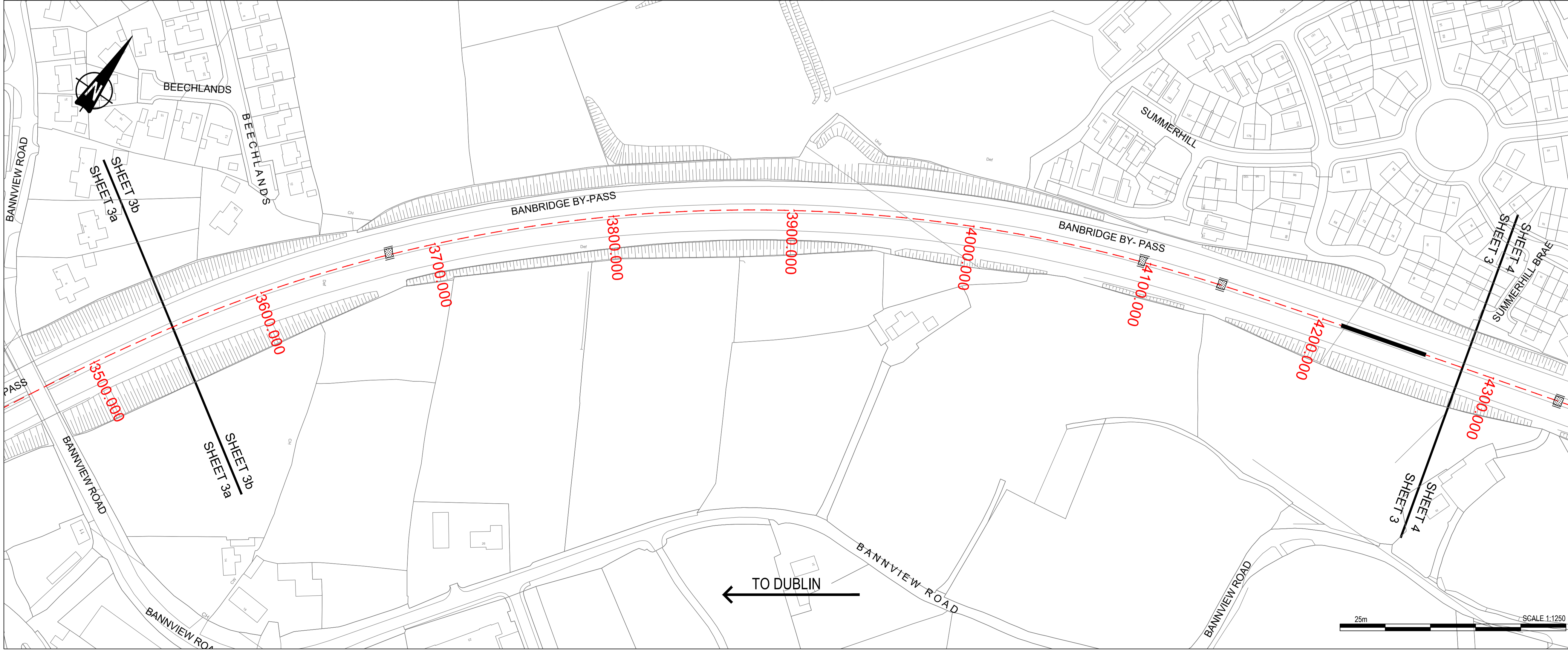
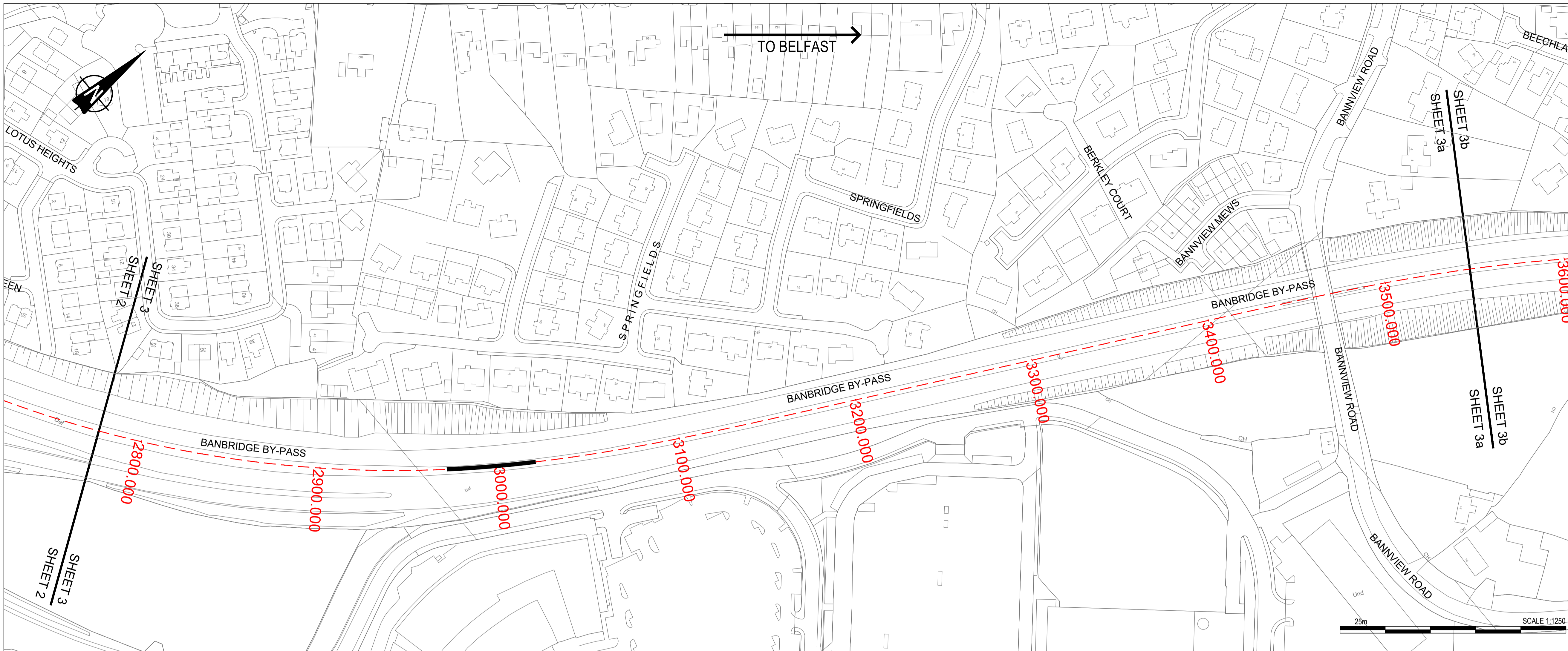

- NOTES**
1. Verifying Dimensions.
The contractor shall verify dimensions against such other drawings or site conditions as pertain to this part of the work.
 2. Existing Services.
Any information concerning the location of existing services indicated on this drawing is intended for general guidance only. It shall be the responsibility of the contractor to determine and verify the exact horizontal and vertical alignment of all cables, pipes, etc. (both underground and overhead) before work commences.
 3. Issue of Drawings.
Hard copies, dwf and pdf will form a controlled issue of the drawing. All other formats (dwg, dxf etc.) are deemed to be an uncontrolled issue and any work carried out based on these files is at the recipients own risk. RPS will not accept any responsibility for any errors arising from the use of these files, either by human error by the recipient, listing of un-dimensioned measurements, compatibility issues with the recipient's software, and any errors arising when these files are used to aid the recipients drawing production, or setting out on site.

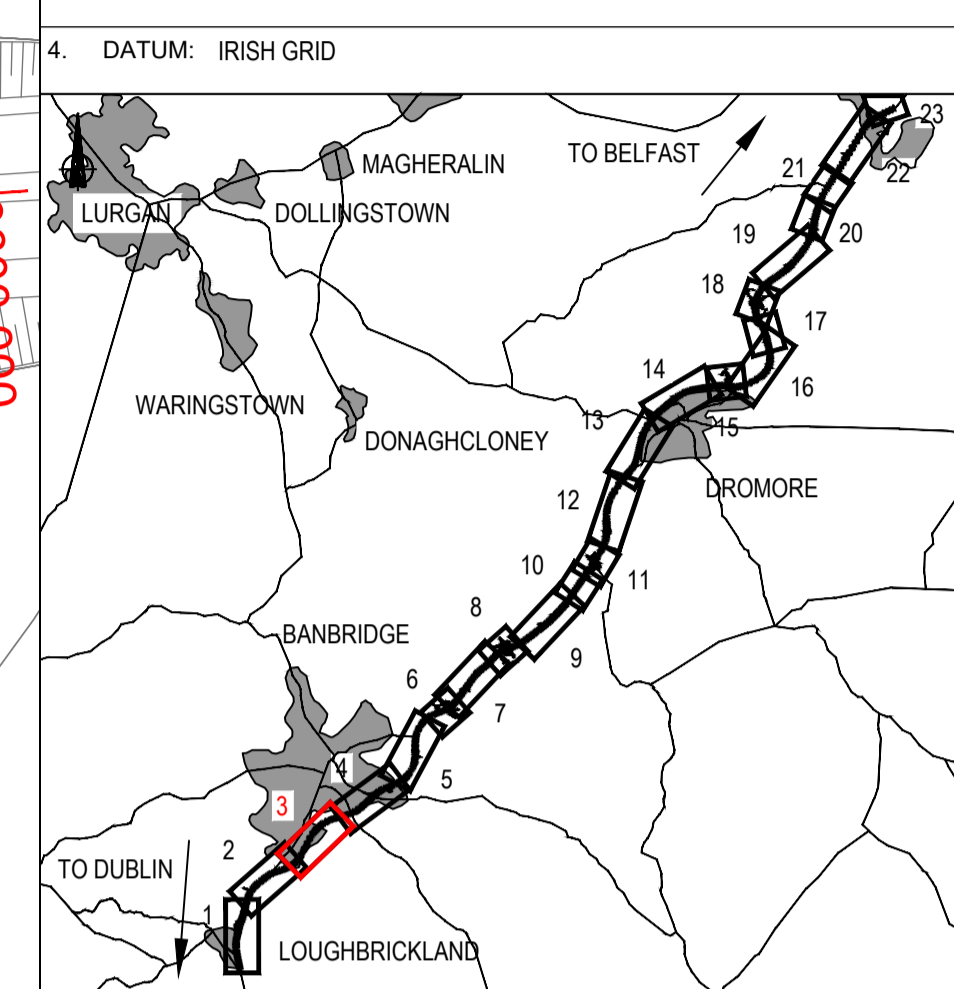

- KEY**
- EXISTING SURVEY
 - PROPOSED ARRANGEMENT
 - NEW ROAD / ACCESS
 - NEW TRAFFIC ISLAND
 - EXISTING PAVEMENT REMOVED AND GRASSED
 - PROPOSED CHAINAGE
 - PROPOSED EARTHWORKS (TOP)
 - PROPOSED EARTHWORKS (BOTTOM)
 - PROPOSED RETAINING WALL
 - PROPOSED FENCELINE
 - PROPOSED/EXTENDED CULVERT
 - EXISTING CULVERT
 - REALIGNED WATERCOURSE
 - EMERGENCY CROSSOVER TO BE RETAINED
 - PROPOSED BRIDGE

5. This is based upon Crown Copyright and is reproduced with the permission of Land & Property Services under delegated authority from the Controller of Her Majesty's Stationery Office, © Crown copyright and database right [2018] EMOU [206.2]

REV	COMMENT	DRAWN	CH	AP	DATE

RPS **SWECO**

Elmwood House T +44 (0) 28 90 667914
 74 Boucher Road F +44 (0) 28 90 668286
 Belfast W www.rpsgroup.com/ireland
 BT12 6RZ E ireland@rpsgroup.com

Client: Department for Infrastructure
Infrastructure
 An Room **Bonneagair**
 www.infrastructure-ni.gov.uk

Project: **A1 Junctions Phase 2**

Title: Preferred Scheme Layout
 Sheet 3 of 23

Drawing Status	Suitability	Project Ref No.			
S2	For Information	IBH0488			
Scale	Designed	Drawn By	Checked	Authorised	
1:1250	JF	JF	PN	CD	
Original Size	Date	Date	Date	Date	
A1	07-06-18	07-06-18	15-02-19	15-02-19	
Drawing Number	Rev				
TNI Ref Originator Volume Location Type Discipline Classification Number	P1.0				
168014-RPSB-HML-ML-DR-HE-100-00003					

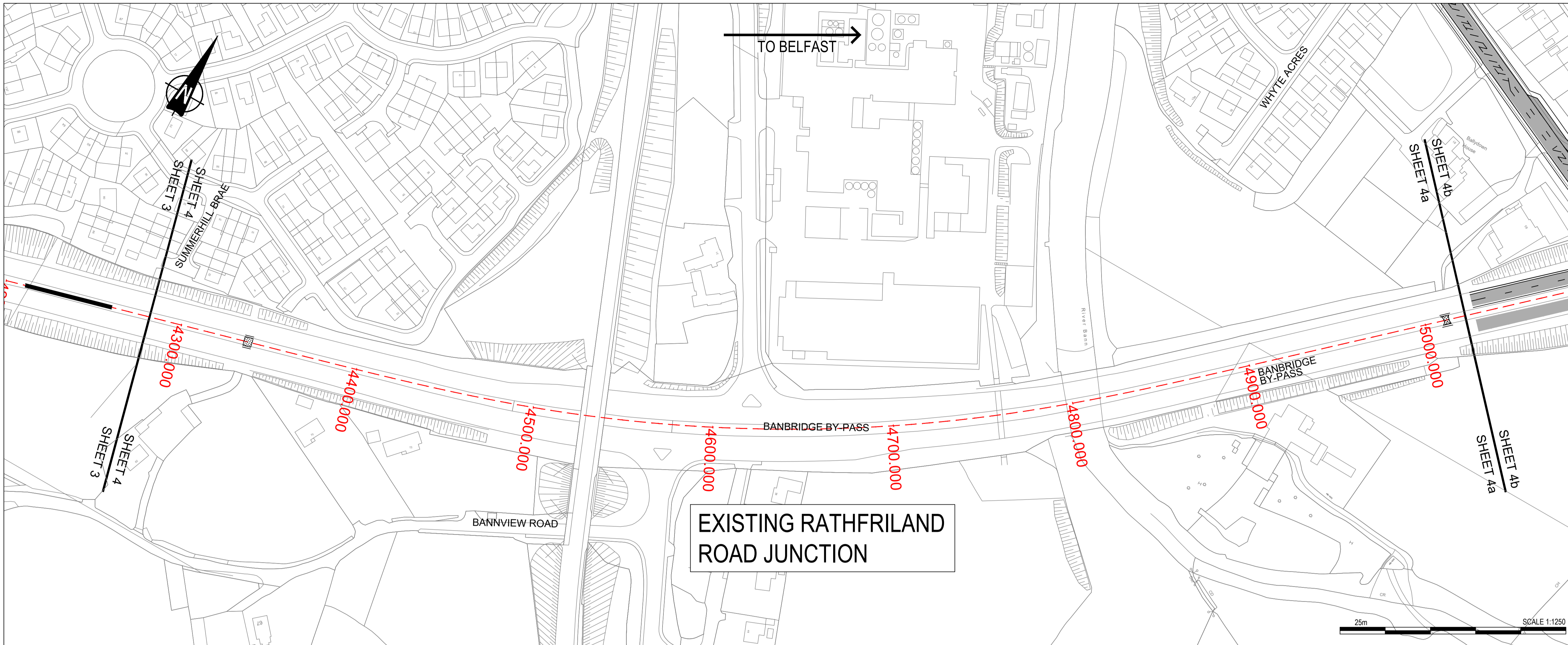

EXISTING RATHFRILAND ROAD JUNCTION

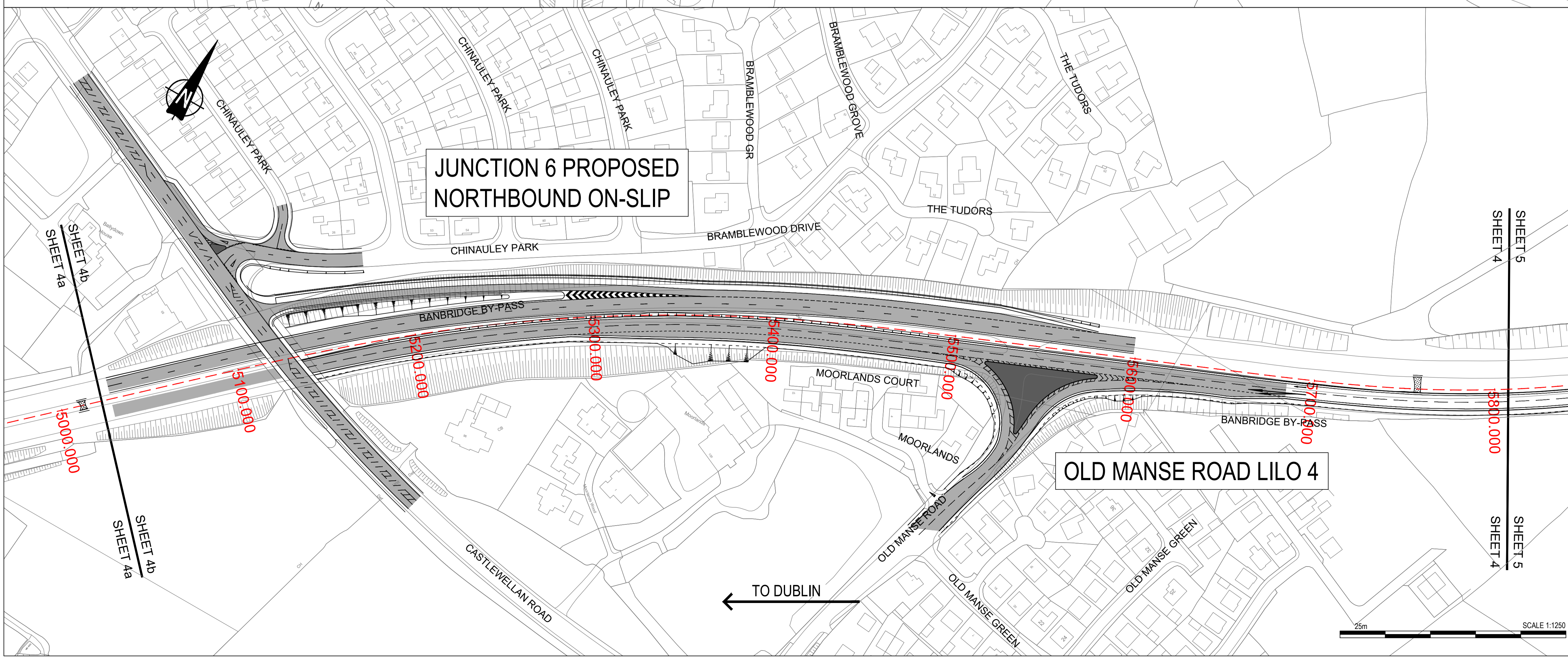

JUNCTION 6 PROPOSED NORTHBOUND ON-SLIP

OLD MANSE ROAD LILO 4



NOTES

- Verifying Dimensions. The contractor shall verify dimensions against such other drawings or site conditions as pertain to this part of the work.
- Existing Services. Any information concerning the location of existing services indicated on this drawing is intended for general guidance only. It shall be the responsibility of the contractor to determine and verify the exact horizontal and vertical alignment of all cables, pipes, etc. (both underground and overhead) before work commences.
- Issue of Drawings. Hard copies, dwf and pdf will form a controlled issue of the drawing. All other formats (dwg, dxf etc.) are deemed to be an uncontrolled issue and any work carried out based on these files is at the recipient's own risk. RPS will not accept any responsibility for any errors arising from the use of these files, either by human error by the recipient, listing of un-dimensioned measurements, compatibility issues with the recipient's software, and any errors arising when these files are used to aid the recipient's drawing production, or setting out on site.
- DATUM: IRISH GRID

KEY

- EXISTING SURVEY
- PROPOSED ARRANGEMENT
- NEW ROAD / ACCESS
- NEW TRAFFIC ISLAND
- EXISTING PAVEMENT REMOVED AND GRASSED
- PROPOSED CHAINAGE
- PROPOSED EARTHWORKS (TOP)
- PROPOSED EARTHWORKS (BOTTOM)
- PROPOSED RETAINING WALL
- PROPOSED FENCELINE
- PROPOSED/EXTENDED CULVERT
- EXISTING CULVERT
- REALIGNED WATERCOURSE
- EMERGENCY CROSSOVER TO BE RETAINED
- PROPOSED BRIDGE

5. This is based upon Crown Copyright and is reproduced with the permission of Land & Property Services under delegated authority from the Controller of Her Majesty's Stationery Office, © Crown copyright and database right [2018] EMOU [206.2]

REV	COMMENT	DRAWN	CH	AP	DATE

Elmwood House T +44 (0) 28 90 667914
 74 Boucher Road F +44 (0) 28 90 668286
 Belfast W www.rpsgroup.com/ireland
 BT12 6RZ E ireland@rpsgroup.com

Client

Project

Title

Preferred Scheme Layout
Sheet 4 of 23

Drawing Status	Suitability	Project Ref No.			
S2	For Information	IBH0488			
Scale	Designed	Drawn By	Checked	Authorised	
1:1250	JF	JF	PN	CD	
Original Size	Date	Date	Date	Date	
A1	07-06-18	07-06-18	15-02-19	15-02-19	
Drawing Number	Rev				
	P1.0				
TNI Ref Originator Volume Location Type Discipline Classification Number					
168014-RPSB-HML-ML-DR-HE-100-00004					

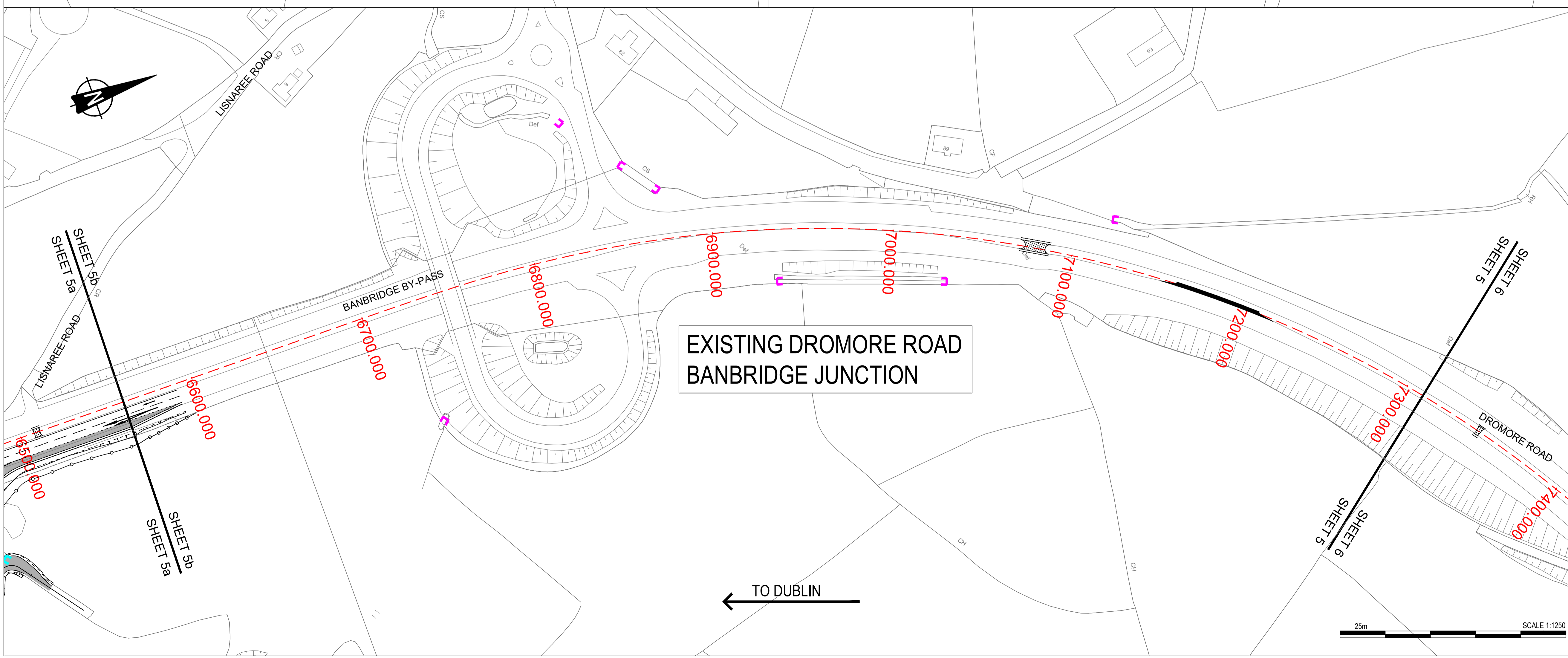
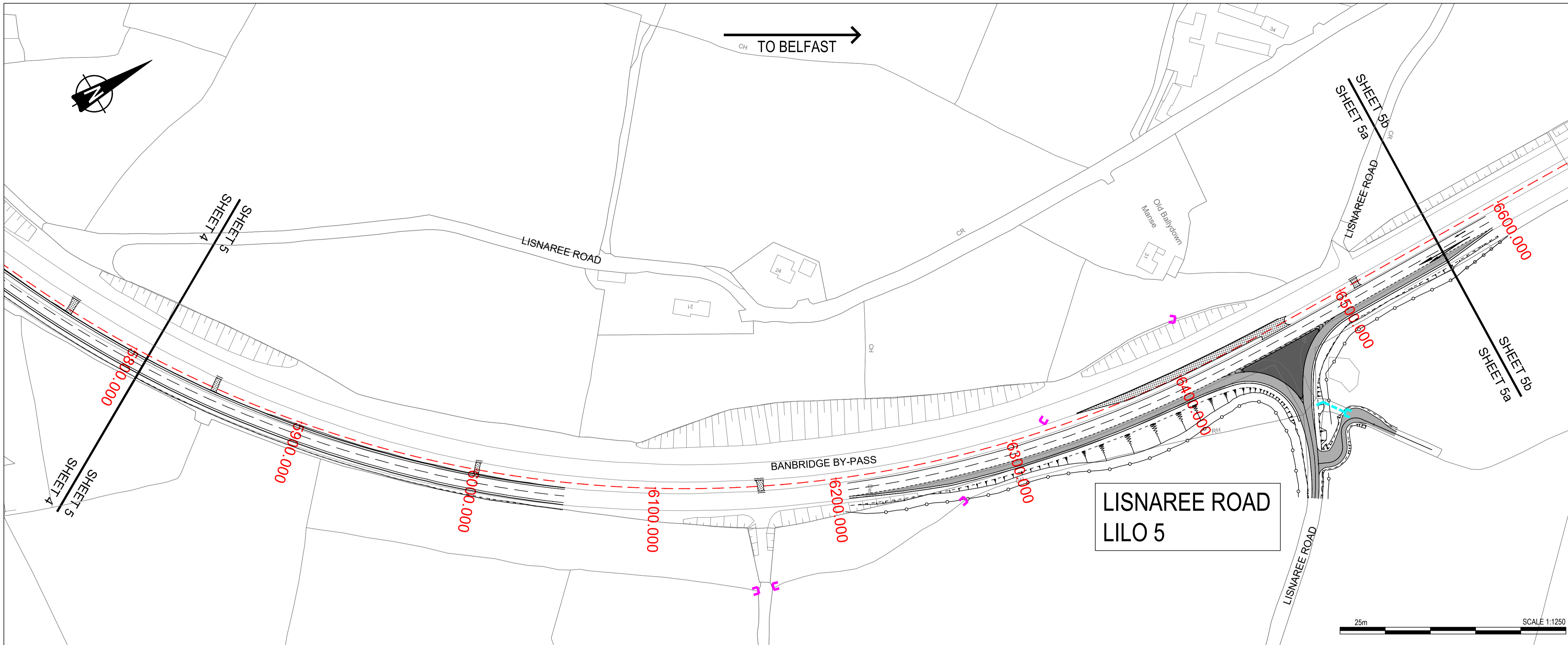

NOTES

- Verifying Dimensions. The contractor shall verify dimensions against such other drawings or site conditions as pertain to this part of the work.
- Existing Services. Any information concerning the location of existing services indicated on this drawing is intended for general guidance only. It shall be the responsibility of the contractor to determine and verify the exact horizontal and vertical alignment of all cables, pipes, etc. (both underground and overhead) before work commences.
- Issue of Drawings. Hard copies, dwf and pdf will form a controlled issue of the drawing. All other formats (dwg, dxf etc.) are deemed to be an uncontrolled issue and any work carried out based on these files is at the recipient's own risk. RPS will not accept any responsibility for any errors arising from the use of these files, either by human error by the recipient, listing of un-dimensioned measurements, compatibility issues with the recipient's software, and any errors arising when these files are used to aid the recipient's drawing production, or setting out on site.
- DATUM: IRISH GRID

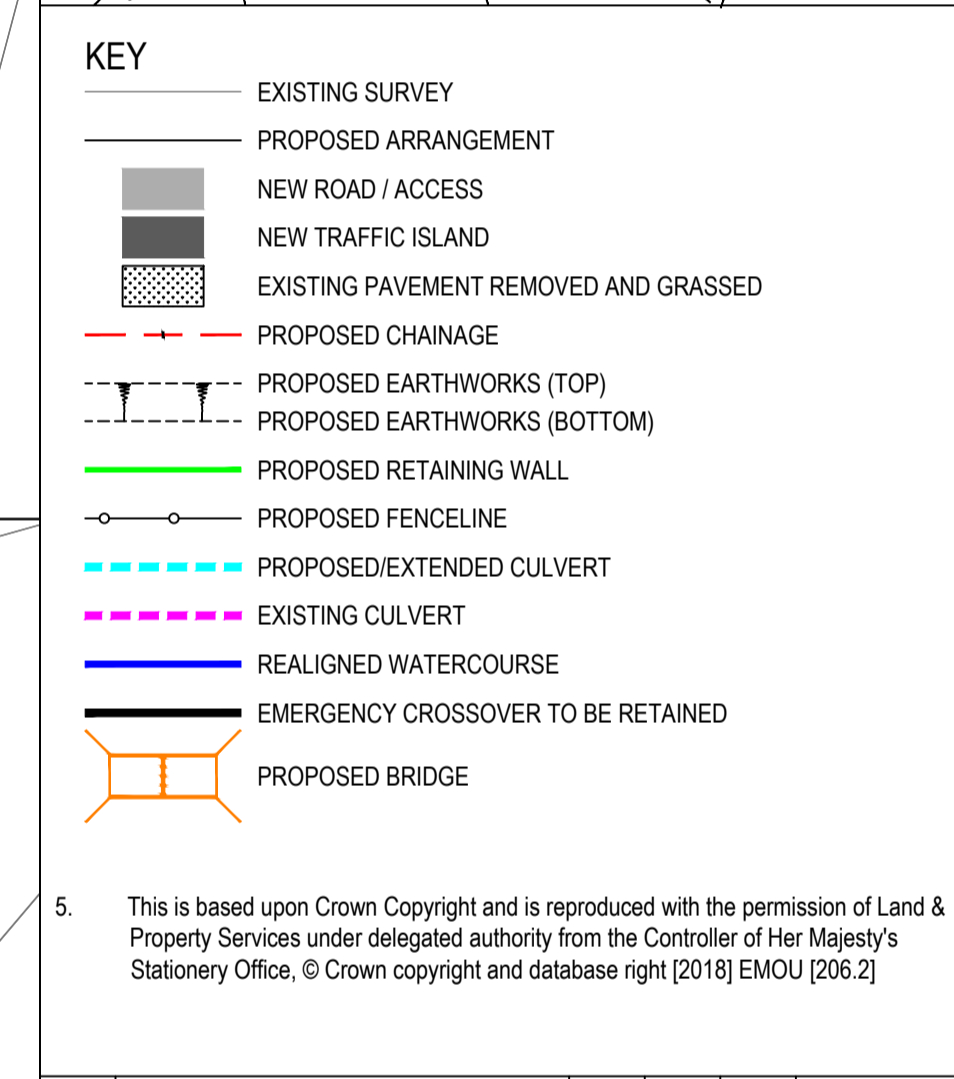

5. This is based upon Crown Copyright and is reproduced with the permission of Land & Property Services under delegated authority from the Controller of Her Majesty's Stationery Office, © Crown copyright and database right [2018] EMOU [206.2]

REV	COMMENT	DRAWN	CH	AP	DATE

RPS **SWECO**

Elmwood House
74 Boucher Road
Belfast
BT12 6RZ

T +44 (0) 28 90 687914
F +44 (0) 28 90 688286
W www.rpsgroup.com/ireland
E ireland@rpsgroup.com

Client

Department for Infrastructure
An Roinn Bonneagair
www.infrastructure-ni.gov.uk

Project

A1 Junctions Phase 2

Title

Preferred Scheme Layout
Sheet 5 of 23

Drawing Status	Suitability	Project Ref No.		
S2	For Information	IBH0488		
Scale	Designed	Drawn By	Checked	Authorised
1:1250	JF	JF	PN	CD
Original Size	Date	Date	Date	Date
A1	07-06-18	07-06-18	15-02-19	15-02-19
Drawing Number	Rev P1.0			
TNI Ref Originator Volume Location Type Discipline Classification Number				
168014-RPSB-HML-ML-DR-HE-100-00005				

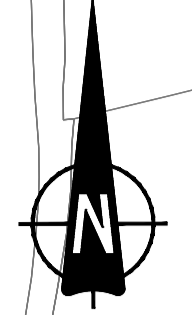

J5 WARINGSFORD ROAD CGSJ

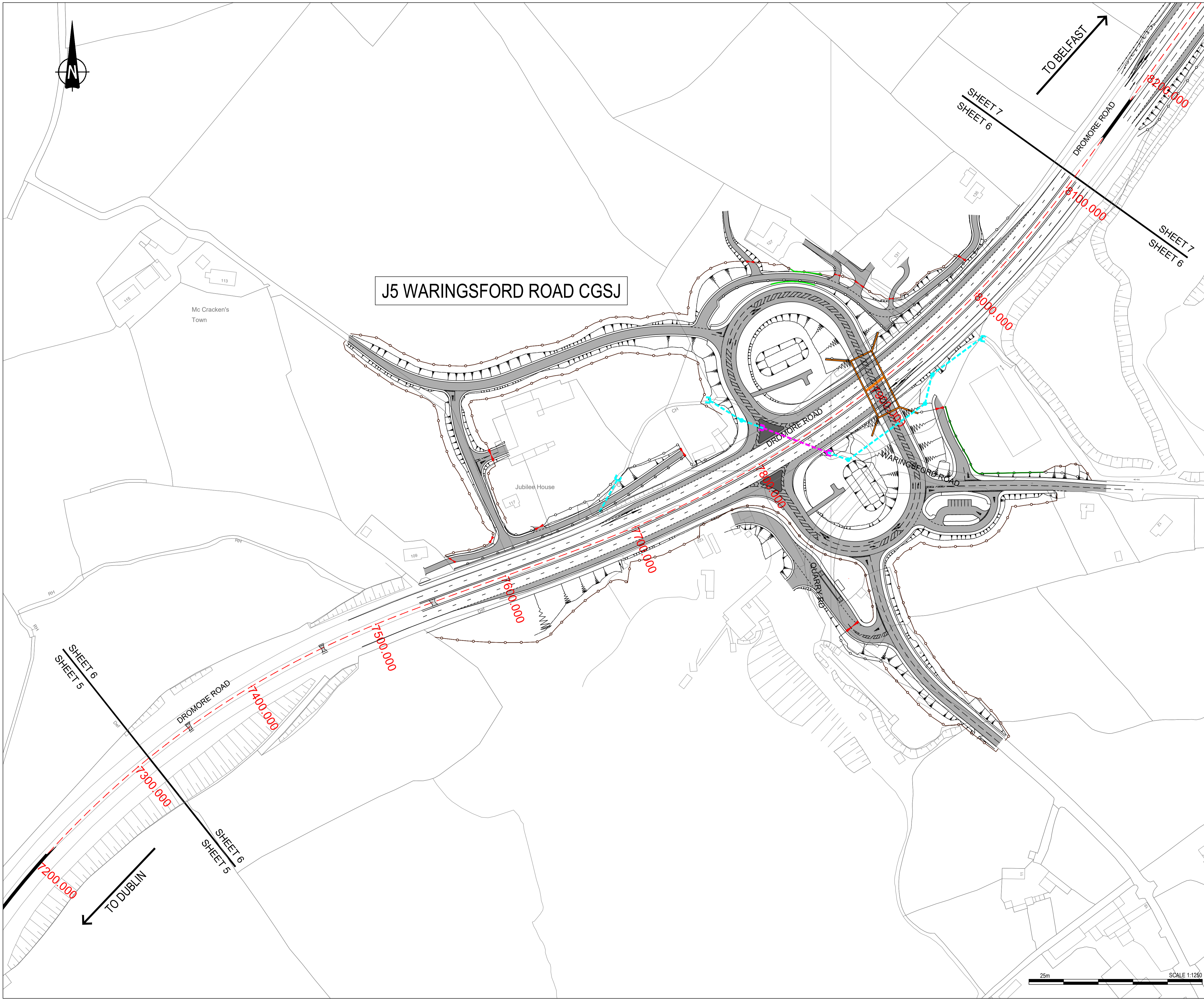

NOTES

1. Verifying Dimensions.
The contractor shall verify dimensions against such other drawings or site conditions as pertain to this part of the work.
2. Existing Services.
Any information concerning the location of existing services indicated on this drawing is intended for general guidance only. It shall be the responsibility of the contractor to determine and verify the exact horizontal and vertical alignment of all cables, pipes, etc. (both underground and overhead) before work commences.
3. Issue of Drawings.
Hard copies, dwf and pdf will form a controlled issue of the drawing. All other formats (dwg, dxf etc.) are deemed to be an uncontrolled issue and any work carried out based on these files is at the recipients own risk. RPS will not accept any responsibility for any errors arising from the use of these files, either by human error by the recipient, listing of un-dimensioned measurements, compatibility issues with the recipient's software, and any errors arising when these files are used to aid the recipients drawing production, or setting out on site.

4. DATUM: IRISH GRID

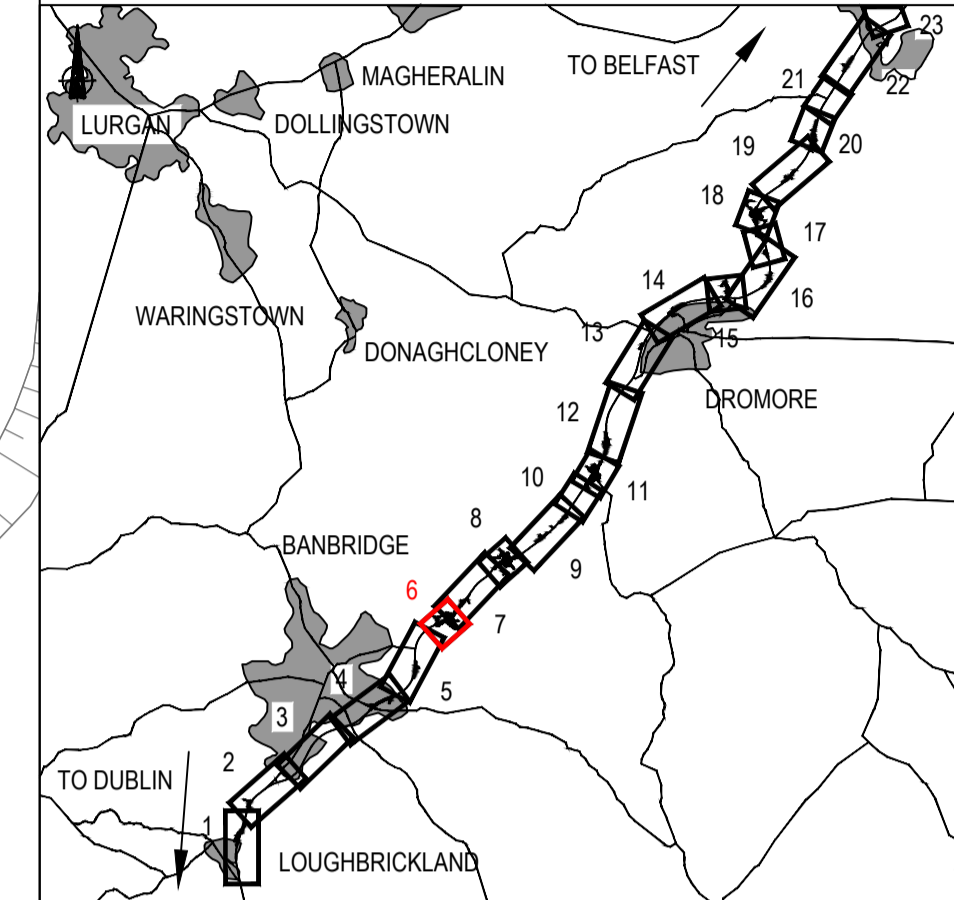

- ### KEY
- EXISTING SURVEY
 - PROPOSED ARRANGEMENT
 - NEW ROAD / ACCESS
 - NEW TRAFFIC ISLAND
 - EXISTING PAVEMENT REMOVED AND GRASSED
 - PROPOSED CHAINAGE
 - PROPOSED EARTHWORKS (TOP)
 - PROPOSED EARTHWORKS (BOTTOM)
 - PROPOSED RETAINING WALL
 - PROPOSED FENCELINE
 - PROPOSED/EXTENDED CULVERT
 - EXISTING CULVERT
 - REALIGNED WATERCOURSE
 - EMERGENCY CROSSOVER TO BE RETAINED
 - PROPOSED BRIDGE

5. This is based upon Crown Copyright and is reproduced with the permission of Land & Property Services under delegated authority from the Controller of Her Majesty's Stationary Office, © Crown copyright and database right [2018] EMOU [206.2]

REV	COMMENT	DRAWN	CH	AP	DATE
-----	---------	-------	----	----	------

RPS **SWECO**

Elmwood House T +44 (0) 28 90 667914
 74 Boucher Road F +44 (0) 28 90 668286
 Belfast W www.rpsgroup.com/ireland
 BT12 6RZ E ireland@rpsgroup.com

Client: Department for Infrastructure
 An Roinn Bonneagair
 www.infrastructure.ie.gov.uk

Project: **A1 Junctions Phase 2**

Title: Preferred Scheme Layout
 Sheet 6 of 23

Drawing Status	Suitability	Project Ref No.			
S2	For Information	IBH0488			
Scale	Designed	Drawn By	Checked	Authorised	
1:1250	JF	JF	PN	CD	
Original Size	Date	Date	Date	Date	
A1	07-06-18	07-06-18	15-02-19	15-02-19	
Drawing Number	Rev				
	P1.0				
TNI Ref Originator Volume Location Type Discipline Classification Number					
168014-RPSB-HML-ML-DR-HE-100-00006					



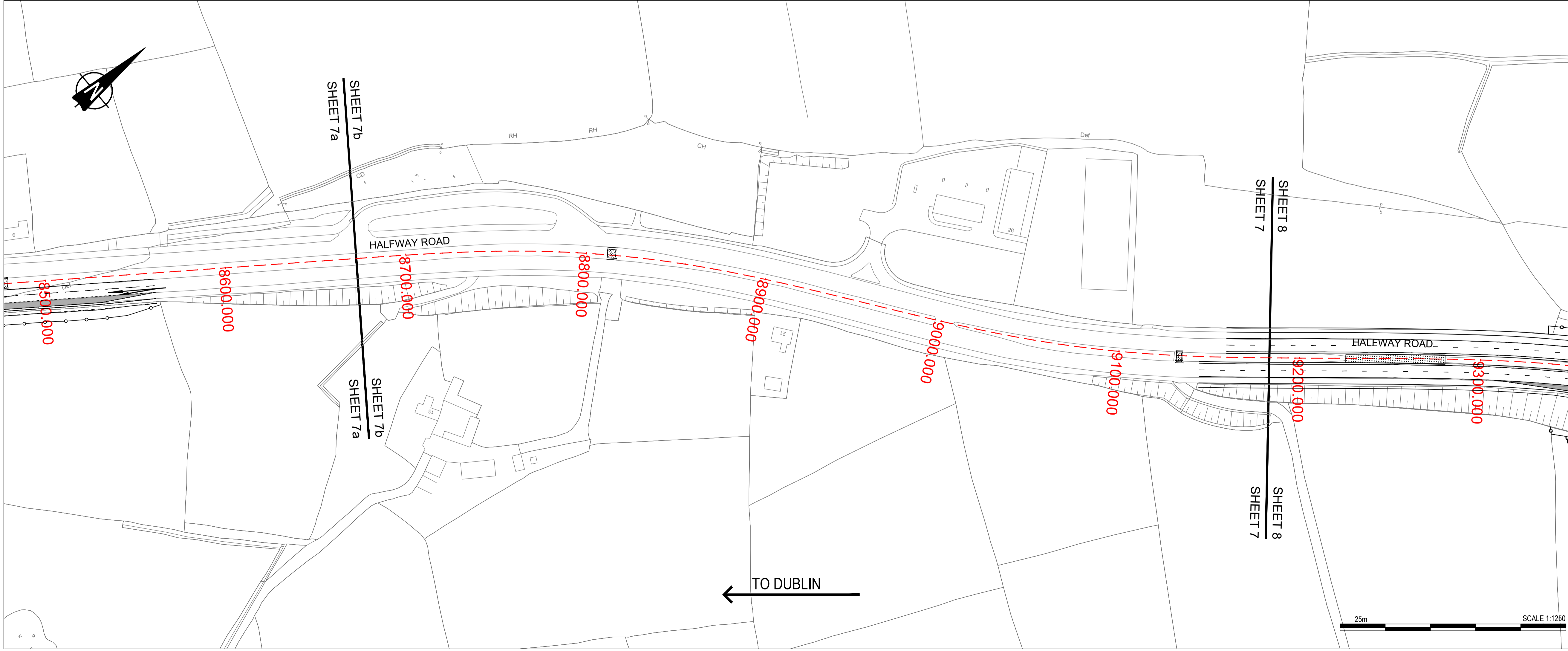
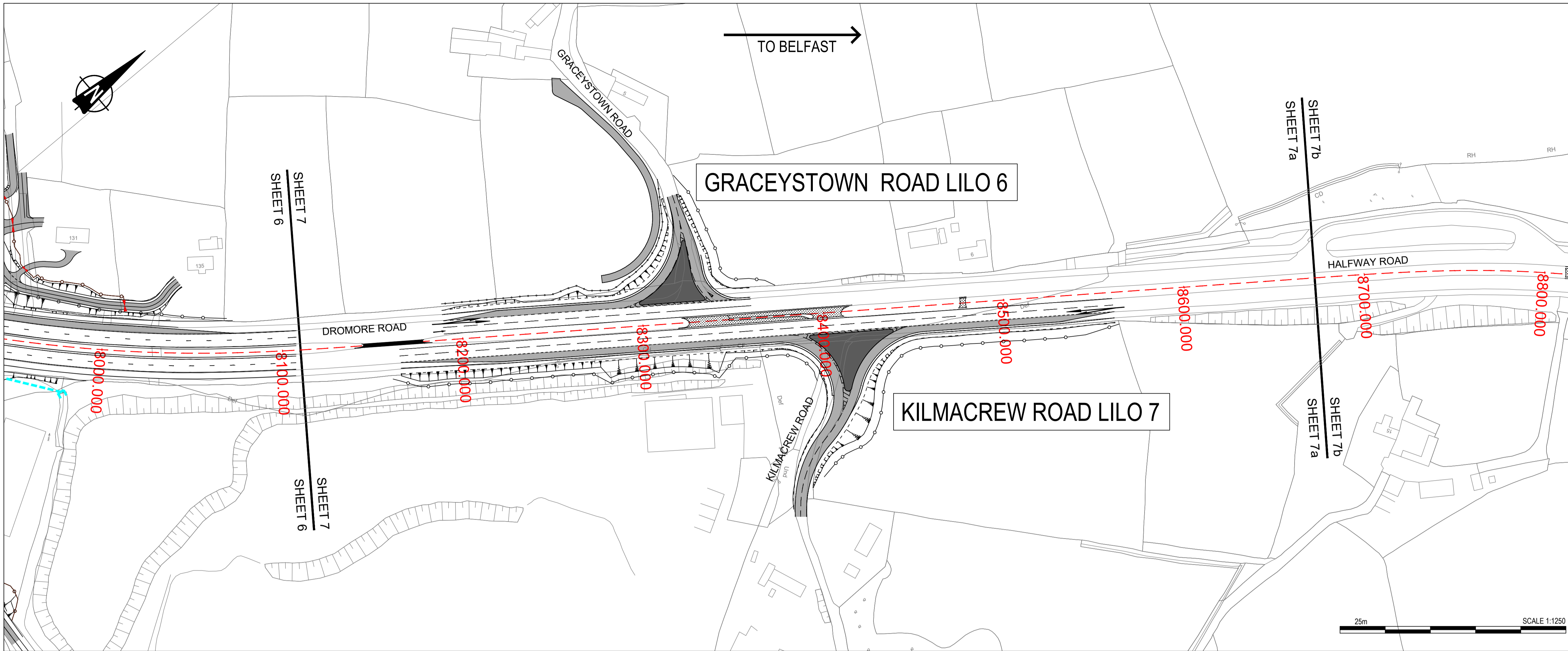

NOTES

- Verifying Dimensions.
The contractor shall verify dimensions against such other drawings or site conditions as pertain to this part of the work.
- Existing Services.
Any information concerning the location of existing services indicated on this drawing is intended for general guidance only. It shall be the responsibility of the contractor to determine and verify the exact horizontal and vertical alignment of all cables, pipes, etc. (both underground and overhead) before work commences.
- Issue of Drawings.
Hard copies, dwf and pdf will form a controlled issue of the drawing. All other formats (dwg, dxf etc.) are deemed to be an uncontrolled issue and any work carried out based on these files is at the recipients own risk. RPS will not accept any responsibility for any errors arising from the use of these files, either by human error by the recipient, listing of un-dimensioned measurements, compatibility issues with the recipient's software, and any errors arising when these files are used to aid the recipients drawing production, or setting out on site.
- DATUM: IRISH GRID

KEY

- EXISTING SURVEY
- PROPOSED ARRANGEMENT
- NEW ROAD / ACCESS
- NEW TRAFFIC ISLAND
- EXISTING PAVEMENT REMOVED AND GRASSED
- PROPOSED CHAINAGE
- PROPOSED EARTHWORKS (TOP)
- PROPOSED EARTHWORKS (BOTTOM)
- PROPOSED RETAINING WALL
- PROPOSED FENCELINE
- PROPOSED/EXTENDED CULVERT
- EXISTING CULVERT
- REALIGNED WATERCOURSE
- EMERGENCY CROSSOVER TO BE RETAINED
- PROPOSED BRIDGE

5. This is based upon Crown Copyright and is reproduced with the permission of Land & Property Services under delegated authority from the Controller of Her Majesty's Stationery Office, © Crown copyright and database right [2018] EMOU [206.2]

REV	COMMENT	DRAWN	CH	AP	DATE

RPS **SWECO**

Elmwood House
74 Boucher Road
Belfast
BT12 6RZ

T +44 (0) 28 90 667914
F +44 (0) 28 90 668286
W www.rpsgroup.com/ireland
E ireland@rpsgroup.com

Client: Department for Infrastructure
An Roinn Bonneagair
www.infrastructure.ie.gov.uk

Project: **A1 Junctions Phase 2**

Title: Preferred Scheme Layout
Sheet 7 of 23

Drawing Status	Suitability	Project Ref No.
S2	For Information	IBH0488

Scale	Designed	Drawn By	Checked	Authorised
1:1250	JF	JF	PN	CD

Original Size	Date	Date	Date	Date
A1	07-06-18	07-06-18	15-02-19	15-02-19

Drawing Number: Rev P1.0

TNI Ref | Originator | Volume | Location | Type | Discipline | Classification | Number
168014-RPSB-HML-ML-DR-HE-100-00007

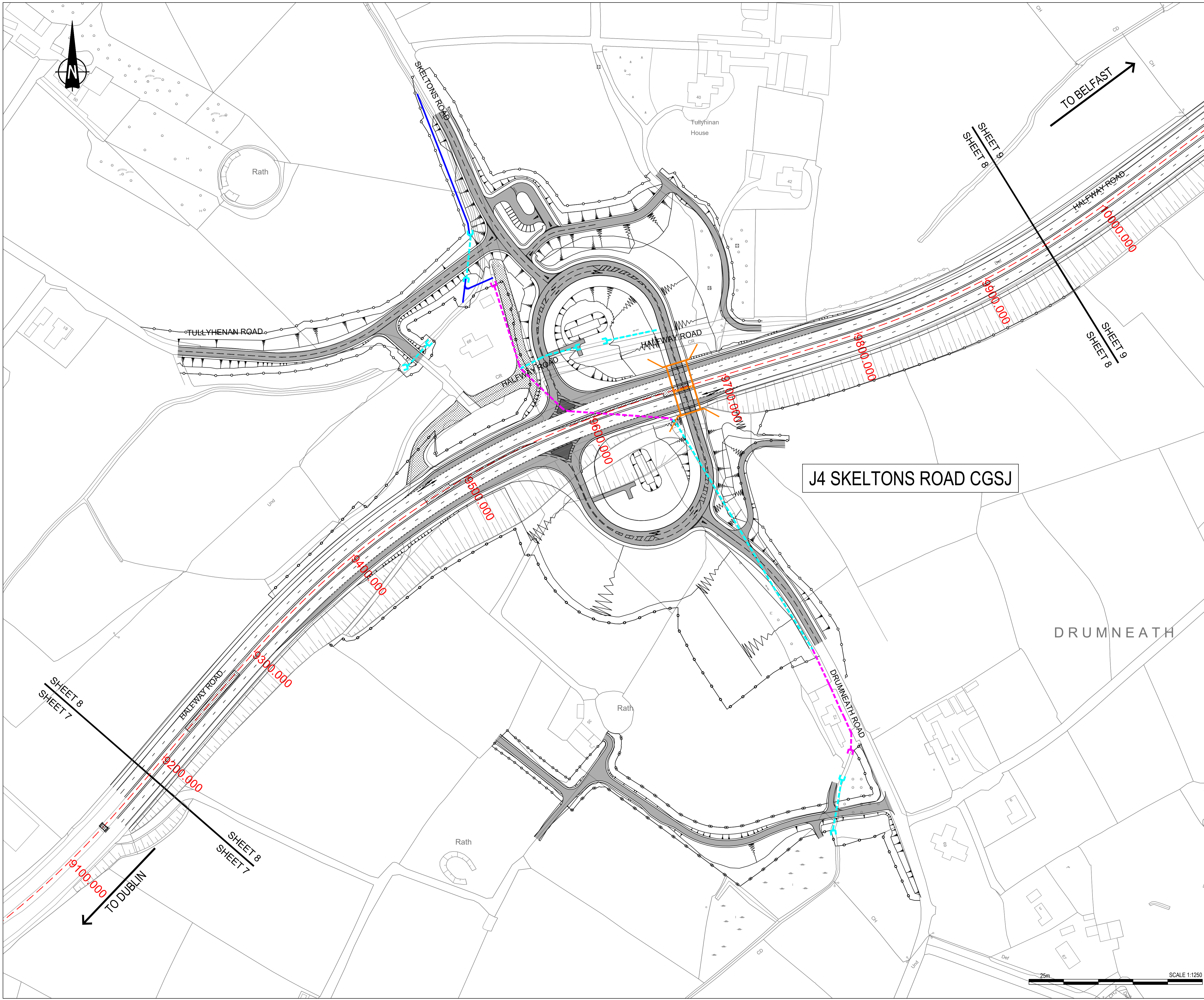

J4 SKELTONS ROAD CGSJ

- NOTES**
1. Verifying Dimensions.
The contractor shall verify dimensions against such other drawings or site conditions as pertain to this part of the work.
 2. Existing Services.
Any information concerning the location of existing services indicated on this drawing is intended for general guidance only. It shall be the responsibility of the contractor to determine and verify the exact horizontal and vertical alignment of all cables, pipes, etc. (both underground and overhead) before work commences.
 3. Issue of Drawings.
Hard copies, dwf and pdf will form a controlled issue of the drawing. All other formats (dwg, dxf etc.) are deemed to be an uncontrolled issue and any work carried out based on these files is at the recipients own risk. RPS will not accept any responsibility for any errors arising from the use of these files, either by human error by the recipient, listing of un-dimensioned measurements, compatibility issues with the recipient's software, and any errors arising when these files are used to aid the recipients drawing production, or setting out on site.
 4. DATUM: IRISH GRID

KEY

- EXISTING SURVEY
- PROPOSED ARRANGEMENT
- NEW ROAD / ACCESS
- NEW TRAFFIC ISLAND
- EXISTING PAVEMENT REMOVED AND GRASSED
- PROPOSED CHAINAGE
- PROPOSED EARTHWORKS (TOP)
- PROPOSED EARTHWORKS (BOTTOM)
- PROPOSED RETAINING WALL
- PROPOSED FENCELINE
- PROPOSED/EXTENDED CULVERT
- EXISTING CULVERT
- REALIGNED WATERCOURSE
- EMERGENCY CROSSOVER TO BE RETAINED
- PROPOSED BRIDGE

5. This is based upon Crown Copyright and is reproduced with the permission of Land & Property Services under delegated authority from the Controller of Her Majesty's Stationery Office, © Crown copyright and database right [2018] EMOU [206.2]

REV	COMMENT	DRAWN	CH	AP	DATE

RPS **SWECO**

Elmwood House T +44 (0) 28 90 667914
 74 Boucher Road F +44 (0) 28 90 668286
 Belfast W www.rpsgroup.com/ireland
 BT12 6RZ E ireland@rpsgroup.com

Client: Department for Infrastructure
Infrastructure
 An Roinn **Bonneagair**
 www.infrastructure-ni.gov.uk

Project: **A1 Junctions Phase 2**

Title: Preferred Scheme Layout
 Sheet 8 of 23

Drawing Status	Suitability	Project Ref No.			
S2	For Information	IBH0488			
Scale	Designed	Drawn By	Checked	Authorised	
1:1250	JF	JF	PN	CD	
Original Size	Date	Date	Date	Date	
A1	07-06-18	07-06-18	15-02-19	15-02-19	
Drawing Number	Rev				
TNI Ref Originator Volume Location Type Discipline Classification Number	P1.0				
168014-RPSB-HML-ML-DR-HE-100-00008					



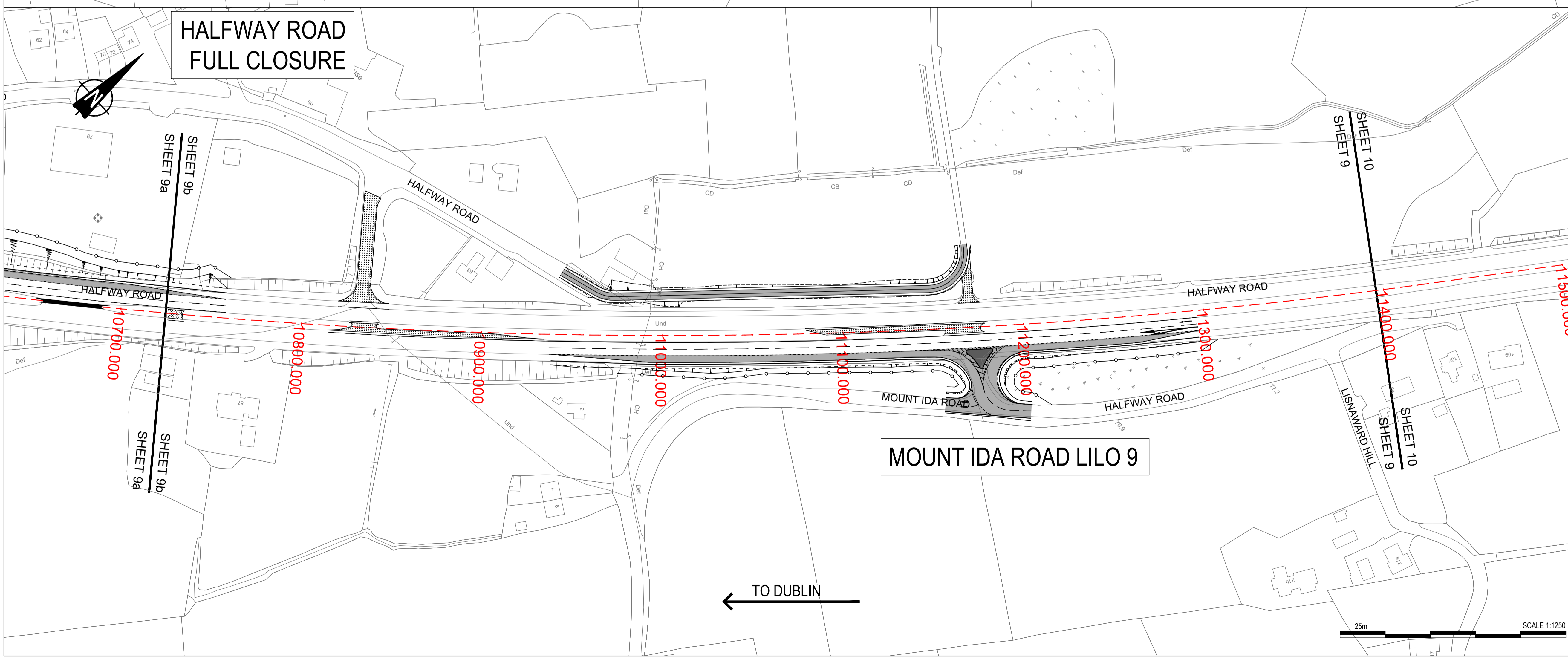
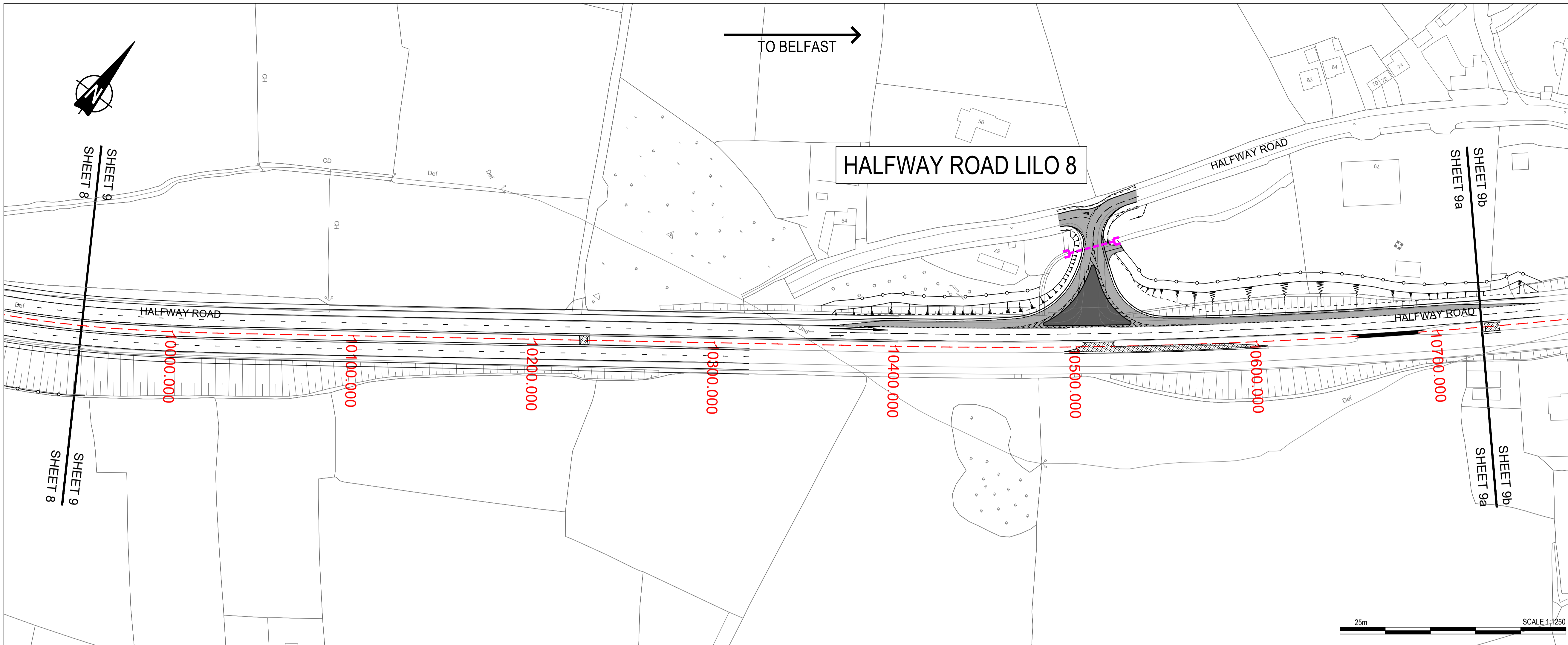

NOTES

- Verifying Dimensions.
The contractor shall verify dimensions against such other drawings or site conditions as pertain to this part of the work.
- Existing Services.
Any information concerning the location of existing services indicated on this drawing is intended for general guidance only. It shall be the responsibility of the contractor to determine and verify the exact horizontal and vertical alignment of all cables, pipes, etc. (both underground and overhead) before work commences.
- Issue of Drawings.
Hard copies, dwf and pdf will form a controlled issue of the drawing. All other formats (dwg, dxf etc.) are deemed to be an uncontrolled issue and any work carried out based on these files is at the recipients own risk. RPS will not accept any responsibility for any errors arising from the use of these files, either by human error by the recipient, listing of un-dimensioned measurements, compatibility issues with the recipient's software, and any errors arising when these files are used to aid the recipients drawing production, or setting out on site.
- DATUM: IRISH GRID

KEY

- EXISTING SURVEY
- PROPOSED ARRANGEMENT
- NEW ROAD / ACCESS
- NEW TRAFFIC ISLAND
- EXISTING PAVEMENT REMOVED AND GRASSED
- PROPOSED CHAINAGE
- PROPOSED EARTHWORKS (TOP)
- PROPOSED EARTHWORKS (BOTTOM)
- PROPOSED RETAINING WALL
- PROPOSED FENCELINE
- PROPOSED/EXTENDED CULVERT
- EXISTING CULVERT
- REALIGNED WATERCOURSE
- EMERGENCY CROSSOVER TO BE RETAINED
- PROPOSED BRIDGE

5. This is based upon Crown Copyright and is reproduced with the permission of Land & Property Services under delegated authority from the Controller of Her Majesty's Stationery Office, © Crown copyright and database right [2018] EMOU [206.2]

REV	COMMENT	DRAWN	CH	AP	DATE

RPS **SWECO**

Elmwood House
74 Boucher Road
Belfast
BT12 6RZ

T +44 (0) 28 90 667914
F +44 (0) 28 90 668286
W www.rpsgroup.com/ireland
E ireland@rpsgroup.com

Client
Department for Infrastructure
An Roinn Bonneagair
www.infrastructure-ni.gov.uk

Project
A1 Junctions Phase 2

Title
Preferred Scheme Layout
Sheet 9 of 23

Drawing Status S2	Suitability For Information	Project Ref No. IBH0488
----------------------	--------------------------------	----------------------------

Scale 1:1250	Designed JF	Drawn By JF	Checked PN	Authorised CD
-----------------	----------------	----------------	---------------	------------------

Original Size A1	Date 07-06-18	Date 07-06-18	Date 15-02-19	Date 15-02-19
---------------------	------------------	------------------	------------------	------------------

Drawing Number
Rev P1.0

TNI Ref | Originator | Volume | Location | Type | Discipline | Classification | Number
168014-RPSB-HML-ML-DR-HE-100-00009

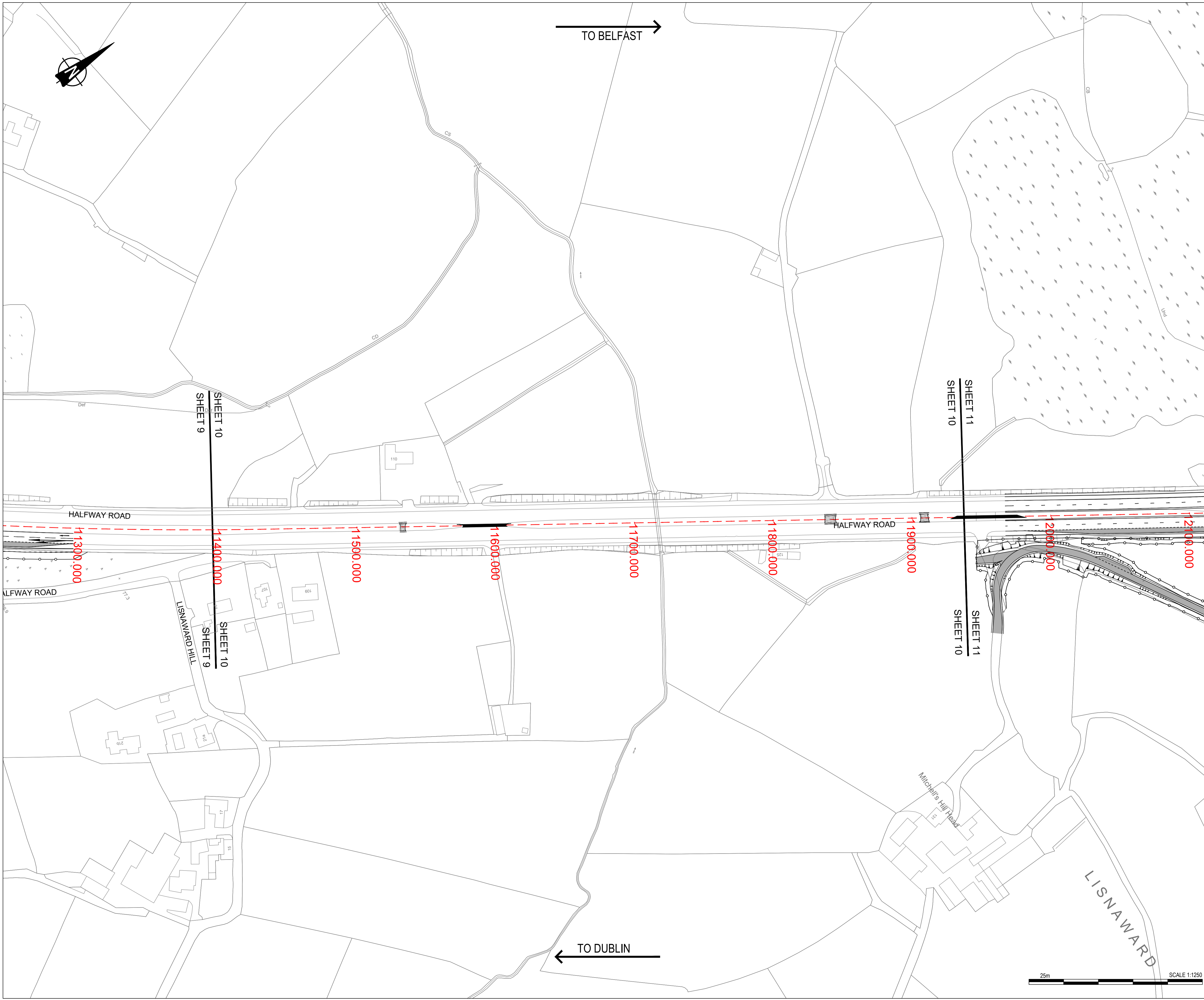

NOTES

1. Verifying Dimensions.
The contractor shall verify dimensions against such other drawings or site conditions as pertain to this part of the work.
2. Existing Services.
Any information concerning the location of existing services indicated on this drawing is intended for general guidance only. It shall be the responsibility of the contractor to determine and verify the exact horizontal and vertical alignment of all cables, pipes, etc. (both underground and overhead) before work commences.
3. Issue of Drawings.
Hard copies, dwf and pdf will form a controlled issue of the drawing. All other formats (dwg, dxf etc.) are deemed to be an uncontrolled issue and any work carried out based on these files is at the recipients own risk. RPS will not accept any responsibility for any errors arising from the use of these files, either by human error by the recipient, listing of un-dimensioned measurements, compatibility issues with the recipient's software, and any errors arising when these files are used to aid the recipients drawing production, or setting out on site.

4. DATUM: IRISH GRID

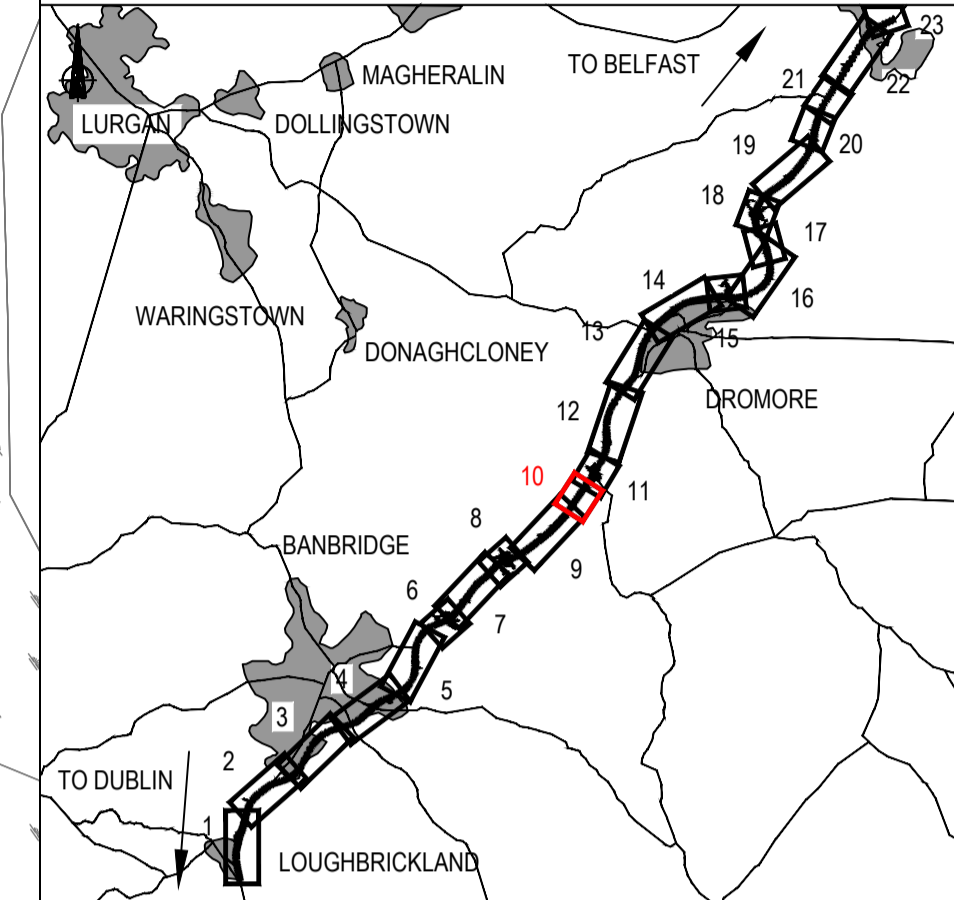

KEY

- EXISTING SURVEY
- PROPOSED ARRANGEMENT
- NEW ROAD / ACCESS
- NEW TRAFFIC ISLAND
- EXISTING PAVEMENT REMOVED AND GRASSED
- PROPOSED CHAINAGE
- PROPOSED EARTHWORKS (TOP)
- PROPOSED EARTHWORKS (BOTTOM)
- PROPOSED RETAINING WALL
- PROPOSED FENCELINE
- PROPOSED/EXTENDED CULVERT
- EXISTING CULVERT
- REALIGNED WATERCOURSE
- EMERGENCY CROSSOVER TO BE RETAINED
- PROPOSED BRIDGE

5. This is based upon Crown Copyright and is reproduced with the permission of Land & Property Services under delegated authority from the Controller of Her Majesty's Stationery Office, © Crown copyright and database right [2018] EMOU [206.2]

REV	COMMENT	DRAWN	CH	AP	DATE

RPS **SWECO**

Elmwood House T +44 (0) 28 90 687914
 74 Boucher Road F +44 (0) 28 90 688286
 Belfast W www.rpsgroup.com/ireland
 BT12 6RZ E ireland@rpsgroup.com

Client

Department for Infrastructure
 An Roinn Bonneagair
 www.infrastructure-ni.gov.uk

Project

A1 Junctions Phase 2

Title

Preferred Scheme Layout
 Sheet 10 of 23

Drawing Status	Suitability	Project Ref No.			
S2	For Information	IBH0488			
Scale	Designed	Drawn By	Checked	Authorised	
1:1250	JF	JF	PN	CD	
Original Size	Date	Date	Date	Date	
A1	07-06-18	07-06-18	15-02-19	15-02-19	
Drawing Number	Rev				
	P1.0				
TNI Ref Originator Volume Location Type Discipline Classification Number					
168014-RPSB-HML-ML-DR-HE-100-00010					

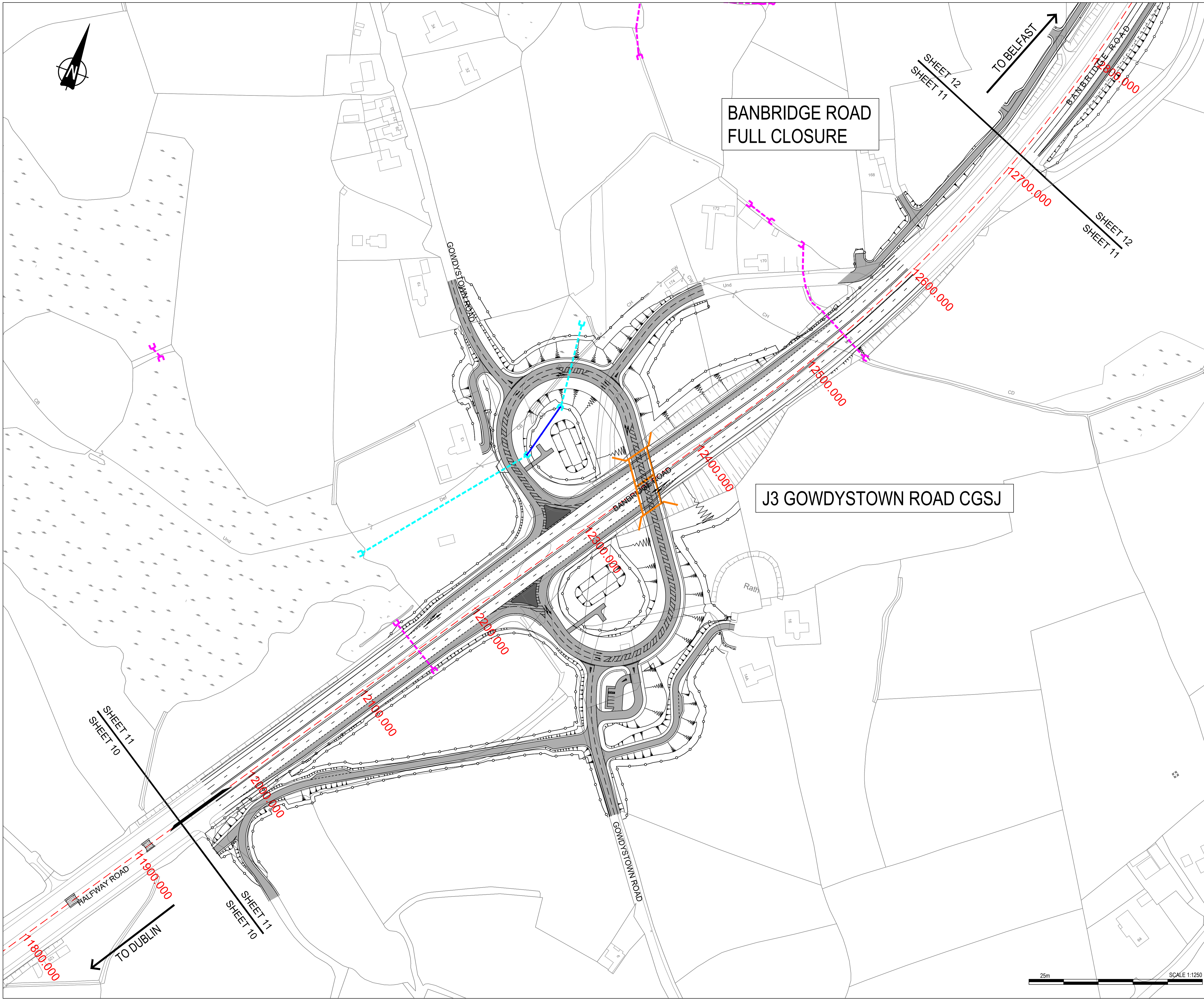

BANBRIDGE ROAD
FULL CLOSURE

J3 GOWDYSTOWN ROAD CGSJ

- NOTES**
1. Verifying Dimensions.
The contractor shall verify dimensions against such other drawings or site conditions as pertain to this part of the work.
 2. Existing Services.
Any information concerning the location of existing services indicated on this drawing is intended for general guidance only. It shall be the responsibility of the contractor to determine and verify the exact horizontal and vertical alignment of all cables, pipes, etc. (both underground and overhead) before work commences.
 3. Issue of Drawings.
Hard copies, dwf and pdf will form a controlled issue of the drawing. All other formats (dwg, dxf etc.) are deemed to be an uncontrolled issue and any work carried out based on these files is at the recipient's own risk. RPS will not accept any responsibility for any errors arising from the use of these files, either by human error by the recipient, listing of un-dimensioned measurements, compatibility issues with the recipient's software, and any errors arising when these files are used to aid the recipient's drawing production, or setting out on site.

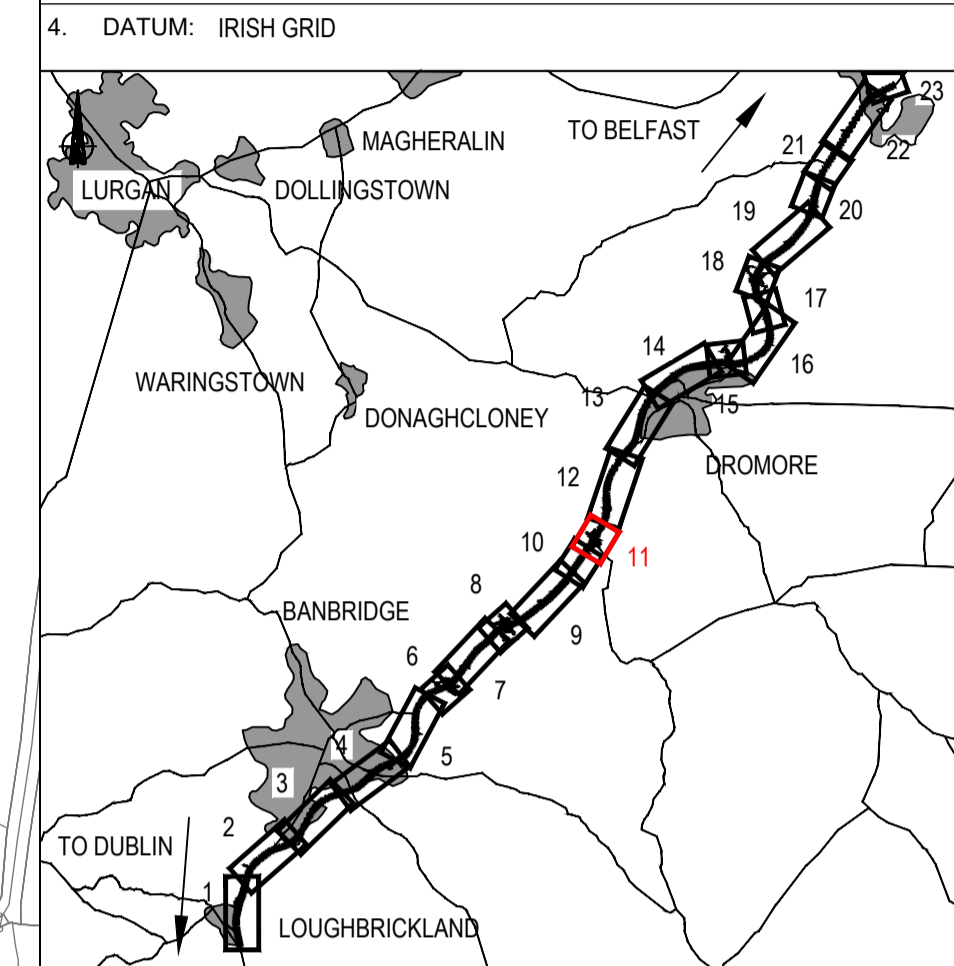

- KEY**
- EXISTING SURVEY
 - PROPOSED ARRANGEMENT
 - NEW ROAD / ACCESS
 - NEW TRAFFIC ISLAND
 - EXISTING PAVEMENT REMOVED AND GRASSED
 - PROPOSED CHAINAGE
 - PROPOSED EARTHWORKS (TOP)
 - PROPOSED EARTHWORKS (BOTTOM)
 - PROPOSED RETAINING WALL
 - PROPOSED FENCELINE
 - PROPOSED/EXTENDED CULVERT
 - EXISTING CULVERT
 - REALIGNED WATERCOURSE
 - EMERGENCY CROSSOVER TO BE RETAINED
 - PROPOSED BRIDGE

5. This is based upon Crown Copyright and is reproduced with the permission of Land & Property Services under delegated authority from the Controller of Her Majesty's Stationery Office, © Crown copyright and database right [2018] EMOU [206.2]

REV	COMMENT	DRAWN	CH	AP	DATE

RPS **SWECO**

Elmwood House T +44 (0) 28 90 667914
74 Boucher Road F +44 (0) 28 90 668286
Belfast W www.rpsgroup.com/ireland
BT12 6RZ E ireland@rpsgroup.com

Client

Department for Infrastructure
An Roinn Bonneagair
www.infrastructure-ni.gov.uk

Project

A1 Junctions Phase 2

Title
Preferred Scheme Layout
Sheet 11 of 23

Drawing Status	Suitability	Project Ref No.			
S2	For Information	IBH0488			
Scale	Designed	Drawn By	Checked	Authorised	
1:1250	JF	JF	PN	CD	
Original Size	Date	Date	Date	Date	
A1	07-06-18	07-06-18	15-02-19	15-02-19	
Drawing Number	Rev				
TNI Ref Originator Volume Location Type Discipline Classification Number	P1.0				
168014-RPSB-HML-ML-DR-HE-100-00011					



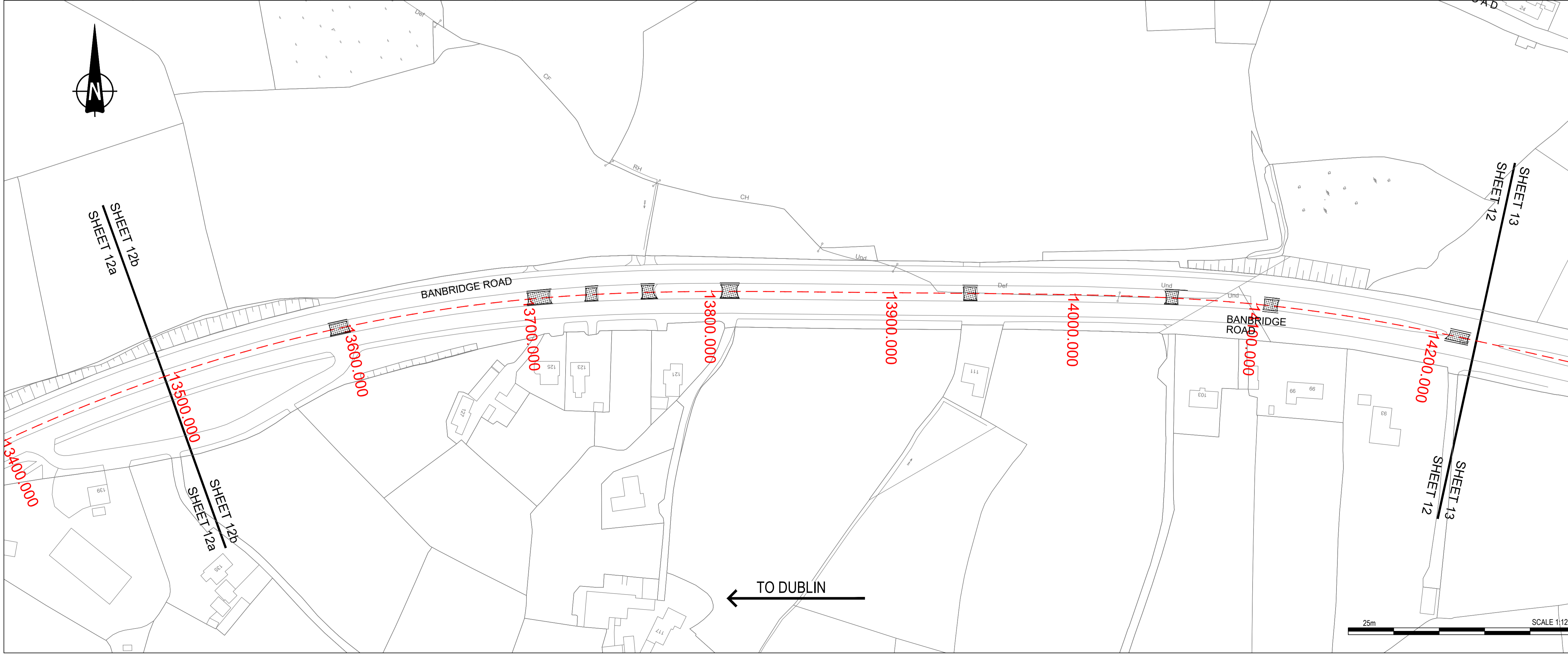
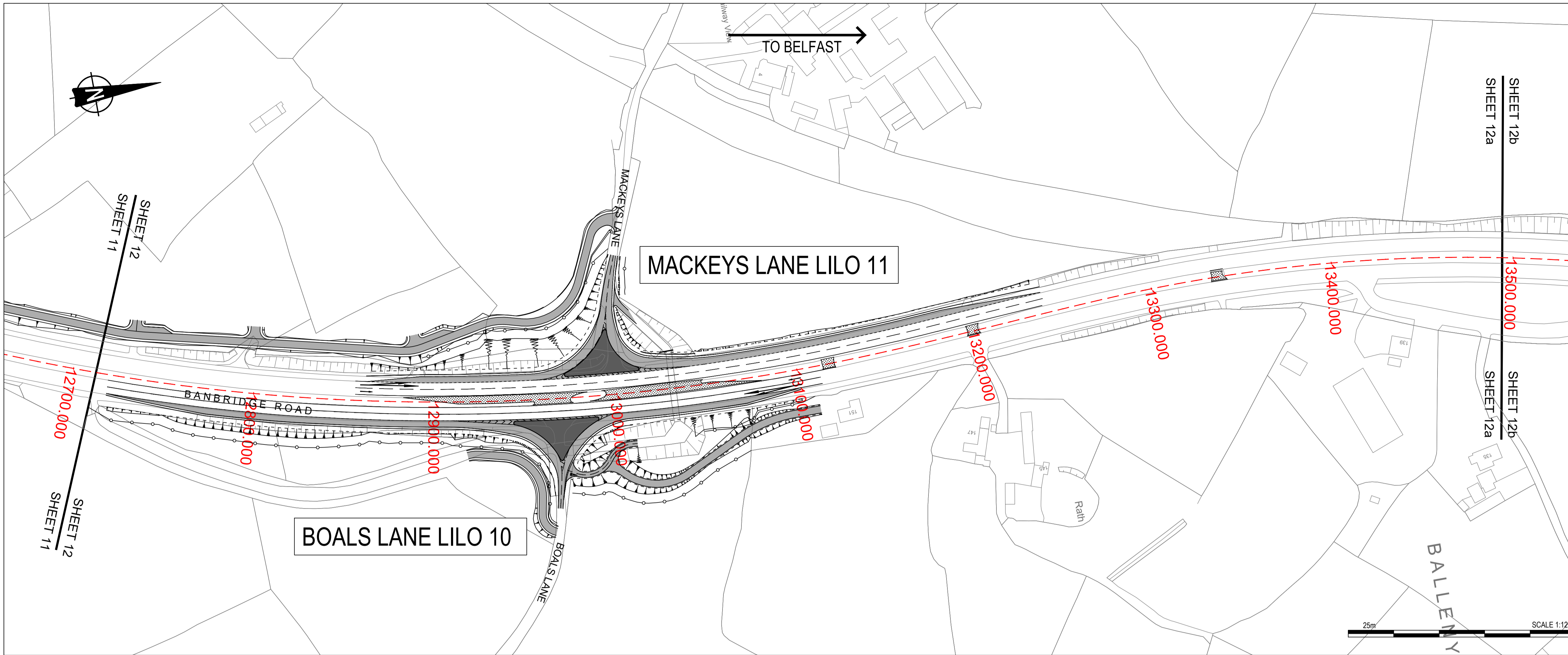

NOTES

- Verifying Dimensions.
The contractor shall verify dimensions against such other drawings or site conditions as pertain to this part of the work.
- Existing Services.
Any information concerning the location of existing services indicated on this drawing is intended for general guidance only. It shall be the responsibility of the contractor to determine and verify the exact horizontal and vertical alignment of all cables, pipes, etc. (both underground and overhead) before work commences.
- Issue of Drawings.
Hard copies, dwf and pdf will form a controlled issue of the drawing. All other formats (dwg, dxf etc.) are deemed to be an uncontrolled issue and any work carried out based on these files is at the recipient's own risk. RPS will not accept any responsibility for any errors arising from the use of these files, either by human error by the recipient, listing of un-dimensioned measurements, compatibility issues with the recipient's software, and any errors arising when these files are used to aid the recipient's drawing production, or setting out on site.

4. DATUM: IRISH GRID

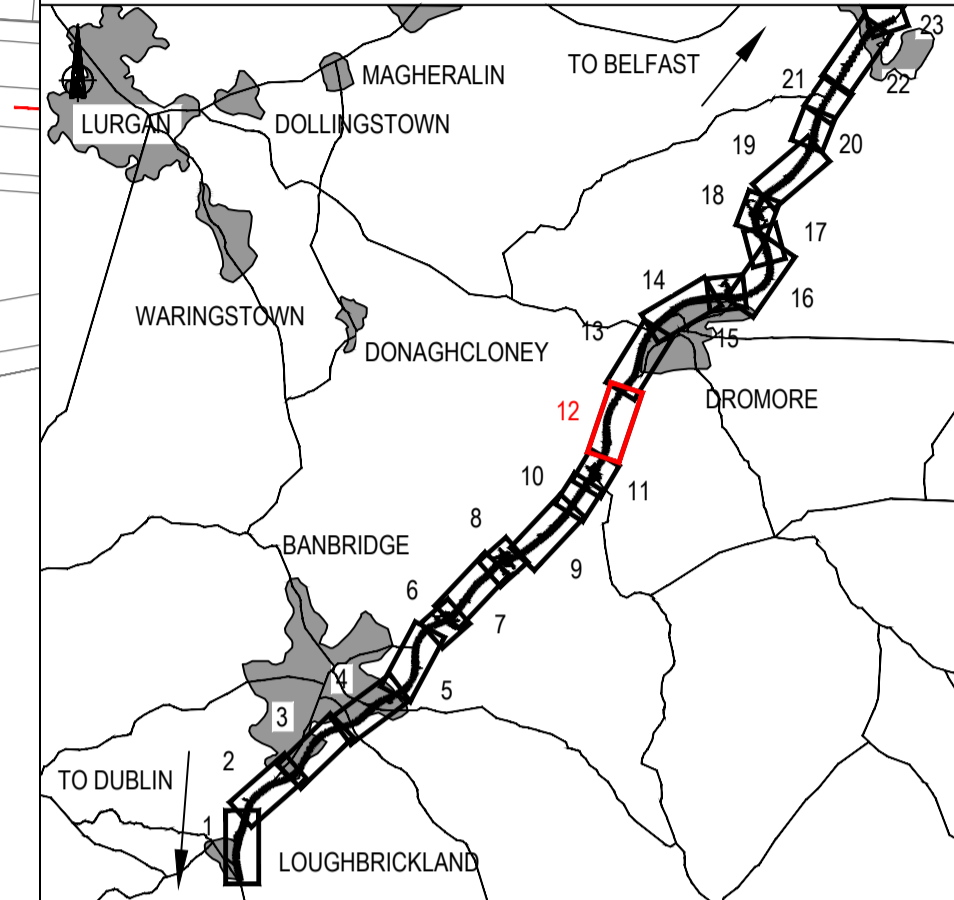

- KEY**
- EXISTING SURVEY
 - PROPOSED ARRANGEMENT
 - NEW ROAD / ACCESS
 - NEW TRAFFIC ISLAND
 - EXISTING PAVEMENT REMOVED AND GRASSED
 - PROPOSED CHAINAGE
 - PROPOSED EARTHWORKS (TOP)
 - PROPOSED EARTHWORKS (BOTTOM)
 - PROPOSED RETAINING WALL
 - PROPOSED FENCELINE
 - PROPOSED/EXTENDED CULVERT
 - EXISTING CULVERT
 - REALIGNED WATERCOURSE
 - EMERGENCY CROSSOVER TO BE RETAINED
 - PROPOSED BRIDGE

5. This is based upon Crown Copyright and is reproduced with the permission of Land & Property Services under delegated authority from the Controller of Her Majesty's Stationery Office, © Crown copyright and database right [2018] EMOU [206.2]

REV	COMMENT	DRAWN	CH	AP	DATE

RPS **SWECO**

Elmwood House
74 Boucher Road
Belfast
BT12 6RZ

T +44 (0) 28 90 667914
F +44 (0) 28 90 668286
W www.rpsgroup.com/ireland
E ireland@rpsgroup.com

Client

Department for Infrastructure
Bonneagair
An Roinn Bonneagair
www.infrastructure-ni.gov.uk

Project

A1 Junctions Phase 2

Title
Preferred Scheme Layout
Sheet 12 of 23

Drawing Status S2	Suitability For Information	Project Ref No. IBH0488
Scale 1:1250	Designed JF	Drawn By JF
Original Size A1	Date 07-06-18	Checked PN
	Date 07-06-18	Authorised CD
	Date 15-02-19	
	Date 15-02-19	
Drawing Number	Rev P1.0	
TNI Ref Originator Volume Location Type Discipline Classification Number 168014-RPSB-HML-ML-DR-HE-100-00012		

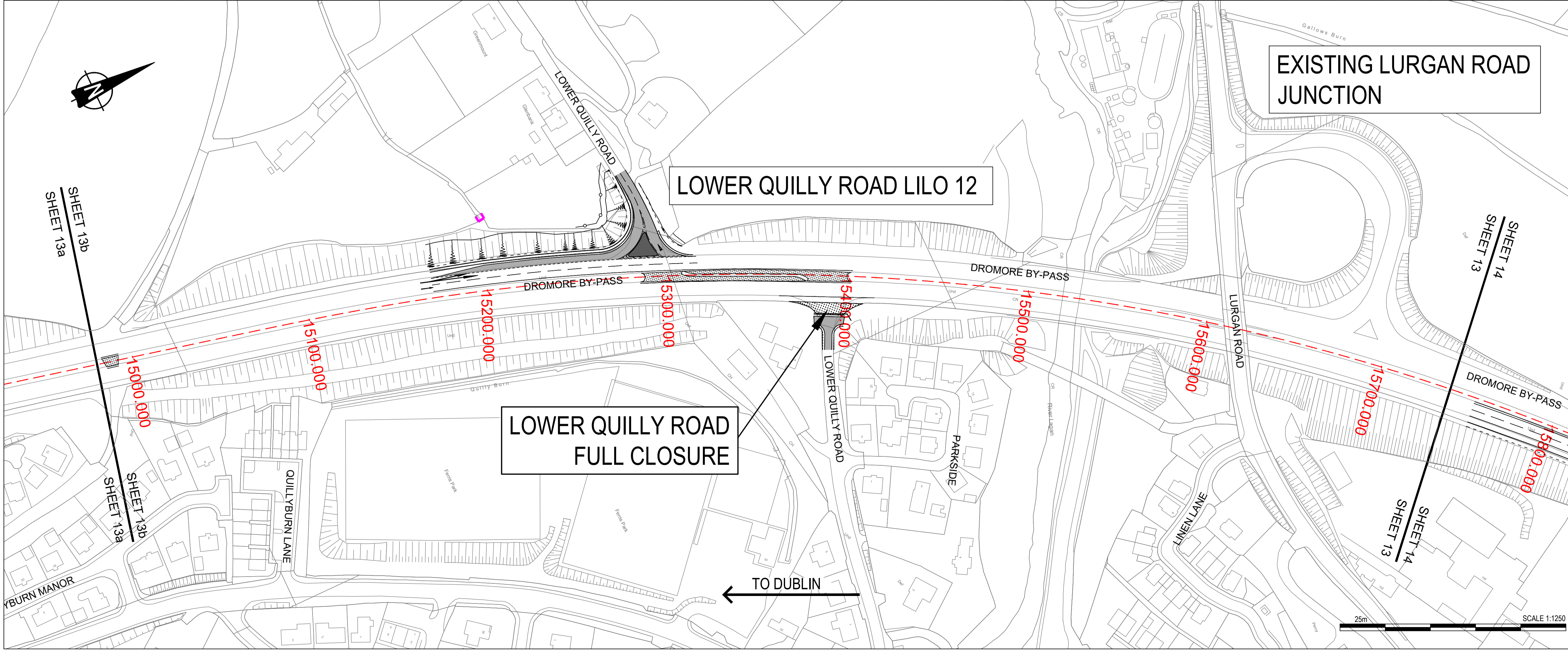
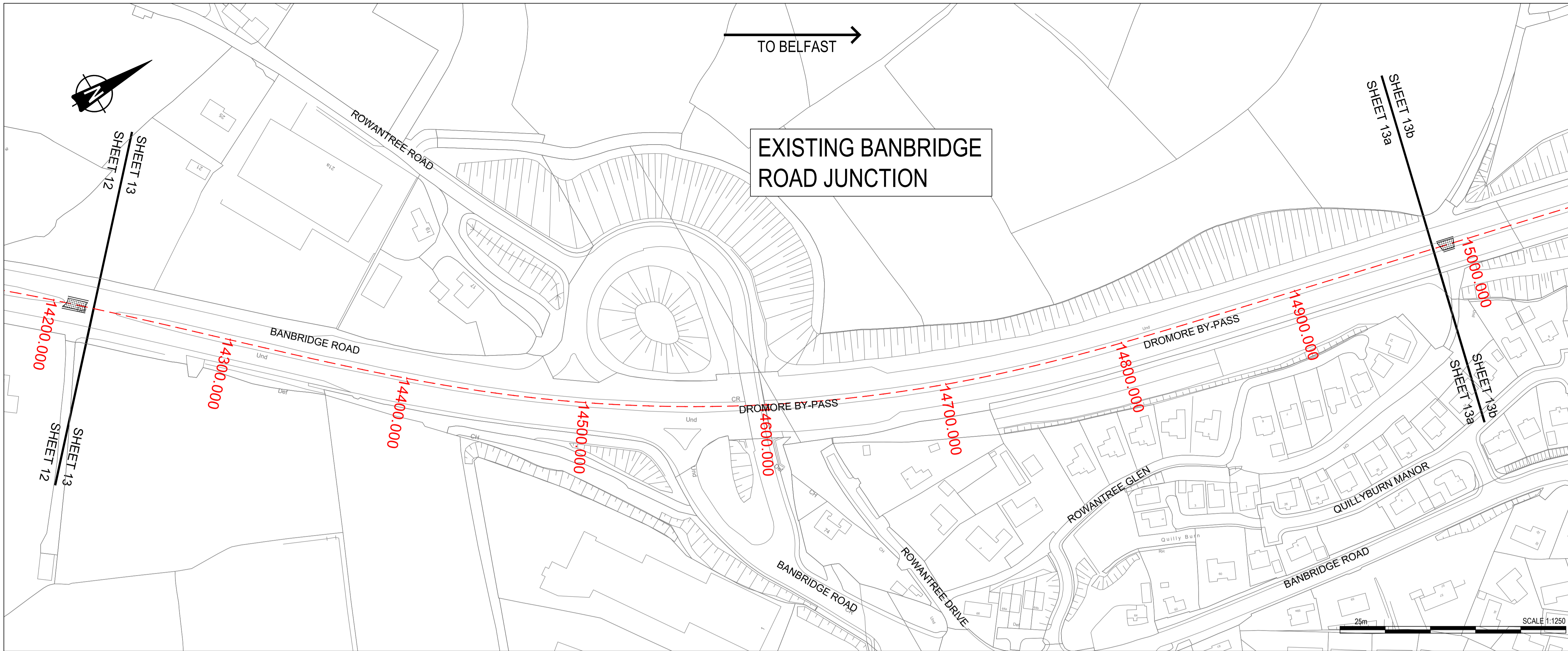

NOTES

- Verifying Dimensions. The contractor shall verify dimensions against such other drawings or site conditions as pertain to this part of the work.
- Existing Services. Any information concerning the location of existing services indicated on this drawing is intended for general guidance only. It shall be the responsibility of the contractor to determine and verify the exact horizontal and vertical alignment of all cables, pipes, etc. (both underground and overhead) before work commences.
- Issue of Drawings. Hard copies, dwf and pdf will form a controlled issue of the drawing. All other formats (dwg, dxf etc.) are deemed to be uncontrolled issue and any work carried out based on these files is at the recipient's own risk. RPS will not accept any responsibility for any errors arising from the use of these files, either by human error by the recipient, listing of un-dimensioned measurements, compatibility issues with the recipient's software, and any errors arising when these files are used to aid the recipient's drawing production, or setting out on site.
- DATUM: IRISH GRID

KEY

- EXISTING SURVEY
- PROPOSED ARRANGEMENT
- NEW ROAD / ACCESS
- NEW TRAFFIC ISLAND
- EXISTING PAVEMENT REMOVED AND GRASSED
- PROPOSED CHAINAGE
- PROPOSED EARTHWORKS (TOP)
- PROPOSED EARTHWORKS (BOTTOM)
- PROPOSED RETAINING WALL
- PROPOSED FENCELINE
- PROPOSED/EXTENDED CULVERT
- EXISTING CULVERT
- REALIGNED WATERCOURSE
- EMERGENCY CROSSOVER TO BE RETAINED
- PROPOSED BRIDGE

5. This is based upon Crown Copyright and is reproduced with the permission of Land & Property Services under delegated authority from the Controller of Her Majesty's Stationery Office, © Crown copyright and database right [2018] EMOU [206.2]

REV	COMMENT	DRAWN	CH	AP	DATE

Elmwood House
 74 Boucher Road
 Belfast
 BT12 6RZ
 T +44 (0) 28 90 667914
 F +44 (0) 28 90 668286
 W www.rpsgroup.com/ireland
 E ireland@rpsgroup.com

Client

Project

Title
 Preferred Scheme Layout
 Sheet 13 of 23

Drawing Status S2	Suitability For Information	Project Ref No. IBH0488
Scale 1:1250	Designed JF	Drawn By JF
Original Size A1	Date 07-06-18	Checked PN
	Date 07-06-18	Authorised CD
	Date 15-02-19	
	Date 15-02-19	
Drawing Number	Rev P1.0	
TNI Ref Originator Volume Location Type Discipline Classification Number 168014-RPSB-HML-ML-DR-HE-100-00013		

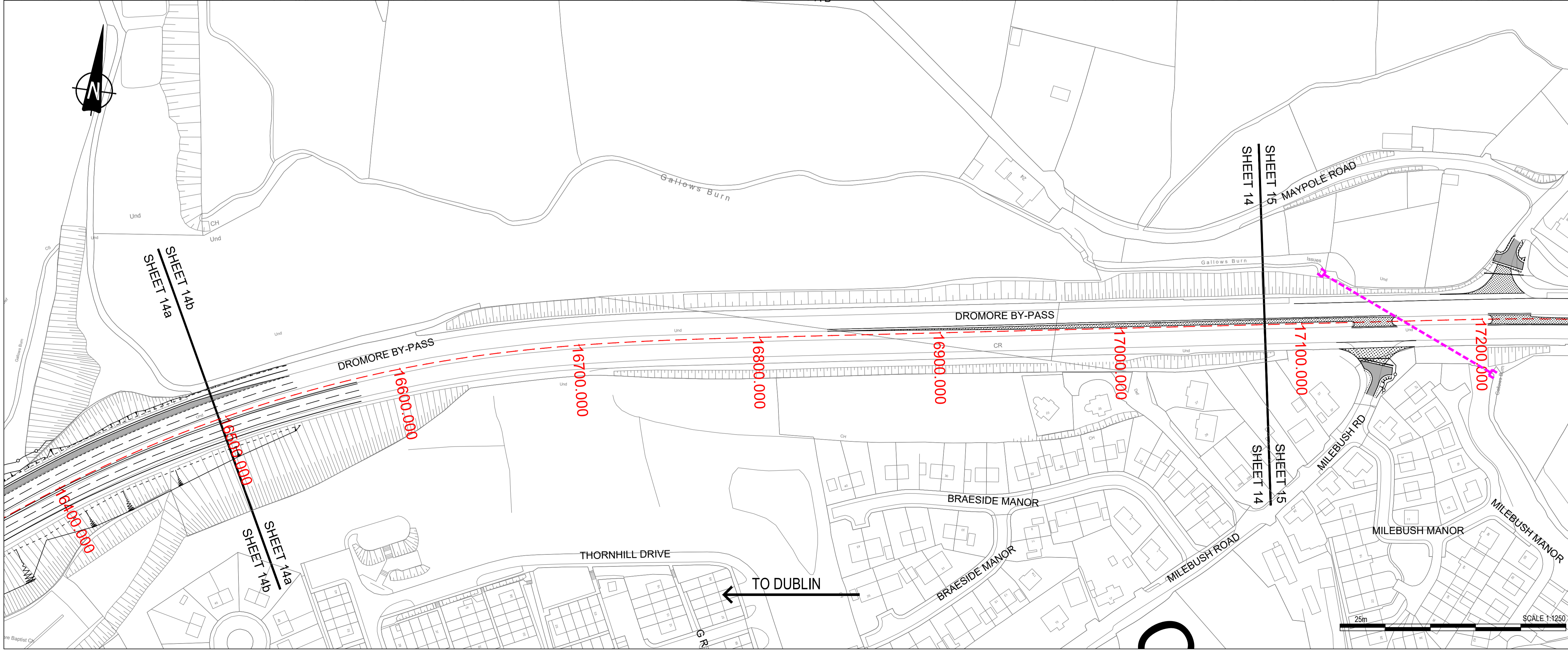
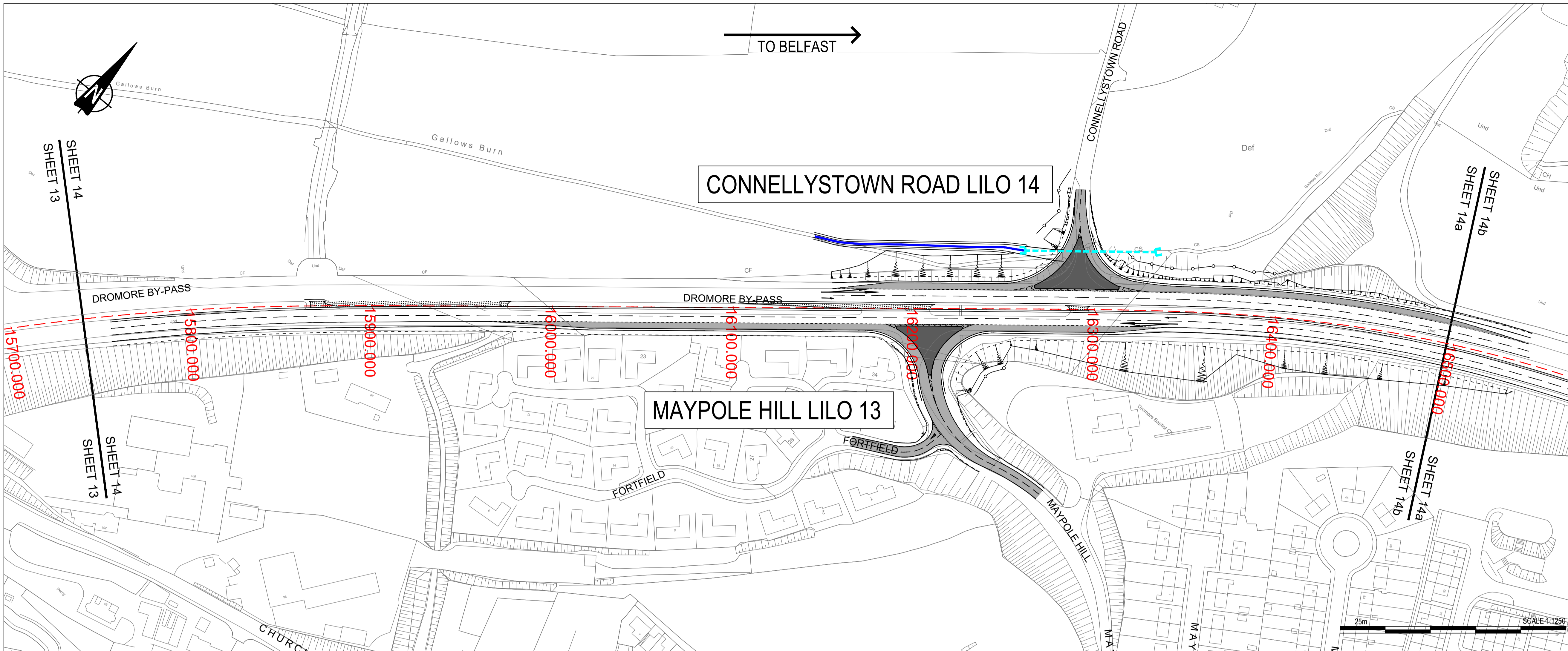

NOTES

- Verifying Dimensions. The contractor shall verify dimensions against such other drawings or site conditions as pertain to this part of the work.
- Existing Services. Any information concerning the location of existing services indicated on this drawing is intended for general guidance only. It shall be the responsibility of the contractor to determine and verify the exact horizontal and vertical alignment of all cables, pipes, etc. (both underground and overhead) before work commences.
- Issue of Drawings. Hard copies, dwf and pdf will form a controlled issue of the drawing. All other formats (dwg, dxf etc.) are deemed to be an uncontrolled issue and any work carried out based on these files is at the recipients own risk. RPS will not accept any responsibility for any errors arising from the use of these files, either by human error by the recipient, listing of un-dimensioned measurements, compatibility issues with the recipient's software, and any errors arising when these files are used to aid the recipients drawing production, or setting out on site.
- DATUM: IRISH GRID

KEY

- EXISTING SURVEY
- PROPOSED ARRANGEMENT
- NEW ROAD / ACCESS
- NEW TRAFFIC ISLAND
- EXISTING PAVEMENT REMOVED AND GRASSED
- PROPOSED CHAINAGE
- PROPOSED EARTHWORKS (TOP)
- PROPOSED EARTHWORKS (BOTTOM)
- PROPOSED RETAINING WALL
- PROPOSED FENCELINE
- PROPOSED/EXTENDED CULVERT
- EXISTING CULVERT
- REALIGNED WATERCOURSE
- EMERGENCY CROSSOVER TO BE RETAINED
- PROPOSED BRIDGE

5. This is based upon Crown Copyright and is reproduced with the permission of Land & Property Services under delegated authority from the Controller of Her Majesty's Stationery Office, © Crown copyright and database right [2018] EMOU [206.2]

REV	COMMENT	DRAWN	CH	AP	DATE

RPS **SWECO**

Elmwood House
74 Boucher Road
Belfast
BT12 6RZ

T +44 (0) 28 90 667914
F +44 (0) 28 90 668286
W www.rpsgroup.com/ireland
E ireland@rpsgroup.com

Client: Department for Infrastructure
Bonneagair
www.infrastructure-ni.gov.uk

Project: **A1 Junctions Phase 2**

Title: Preferred Scheme Layout
Sheet 14 of 23

Drawing Status: S2	Suitability: For Information	Project Ref No: IBH0488
Scale: 1:1250	Designed: JF	Drawn By: JF
Original Size: A1	Date: 07-06-18	Date: 07-06-18
	Date: 15-02-19	Date: 15-02-19
Drawing Number: 168014-RPSB-HML-ML-DR-HE-100-00014	Rev: P1.0	

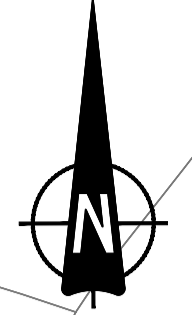

NOTES

1. Verifying Dimensions.
The contractor shall verify dimensions against such other drawings or site conditions as pertain to this part of the work.
2. Existing Services.
Any information concerning the location of existing services indicated on this drawing is intended for general guidance only. It shall be the responsibility of the contractor to determine and verify the exact horizontal and vertical alignment of all cables, pipes, etc. (both underground and overhead) before work commences.
3. Issue of Drawings.
Hard copies, dwf and pdf will form a controlled issue of the drawing. All other formats (dwg, dxf etc.) are deemed to be an uncontrolled issue and any work carried out based on these files is at the recipient's own risk. RPS will not accept any responsibility for any errors arising from the use of these files, either by human error by the recipient, listing of un-dimensioned measurements, compatibility issues with the recipient's software, and any errors arising when these files are used to aid the recipient's drawing production, or setting out on site.

4. DATUM: IRISH GRID

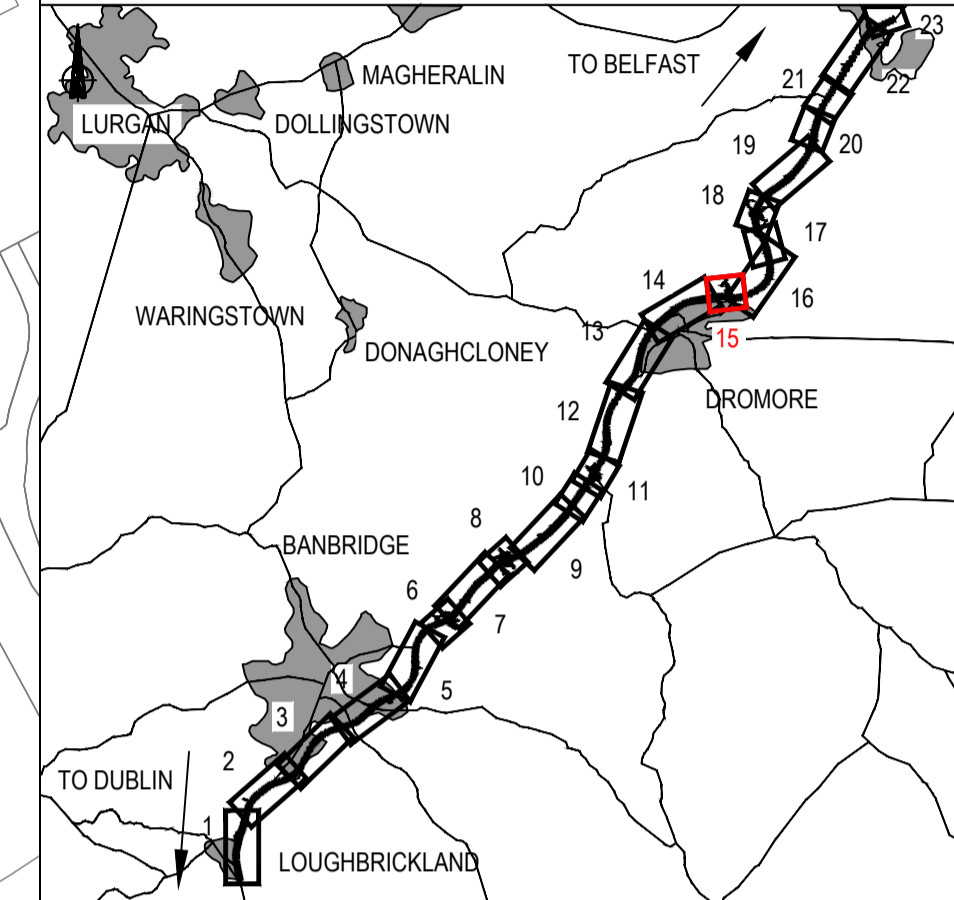

- KEY**
- EXISTING SURVEY
 - PROPOSED ARRANGEMENT
 - NEW ROAD / ACCESS
 - NEW TRAFFIC ISLAND
 - EXISTING PAVEMENT REMOVED AND GRASSED
 - PROPOSED CHAINAGE
 - PROPOSED EARTHWORKS (TOP)
 - PROPOSED EARTHWORKS (BOTTOM)
 - PROPOSED RETAINING WALL
 - PROPOSED FENCELINE
 - PROPOSED/EXTENDED CULVERT
 - EXISTING CULVERT
 - REALIGNED WATERCOURSE
 - EMERGENCY CROSSOVER TO BE RETAINED
 - PROPOSED BRIDGE

5. This is based upon Crown Copyright and is reproduced with the permission of Land & Property Services under delegated authority from the Controller of Her Majesty's Stationery Office, © Crown copyright and database right [2018] EMOU [206.2]

REV	COMMENT	DRAWN	CH	AP	DATE

RPS **SWECO**

Elmwood House
74 Boucher Road
Belfast
BT12 6RZ

T +44 (0) 28 90 667914
F +44 (0) 28 90 668286
W www.rpsgroup.com/ireland
E ireland@rpsgroup.com

Client

Department for Infrastructure
An Roinn Bonneagair
www.infrastructure-ni.gov.uk

Project

A1 Junctions Phase 2

Title

Preferred Scheme Layout
Sheet 15 of 23

Drawing Status	Suitability	Project Ref No.			
S2	For Information	IBH0488			
Scale	Designed	Drawn By	Checked	Authorised	
1:1250	JF	JF	PN	CD	
Original Size	Date	Date	Date	Date	
A1	07-06-18	07-06-18	15-02-19	15-02-19	
Drawing Number	Rev				
TNI Ref Originator Volume Location Type Discipline Classification Number	P1.0				
168014-RPSB-HML-ML-DR-HE-100-00015					

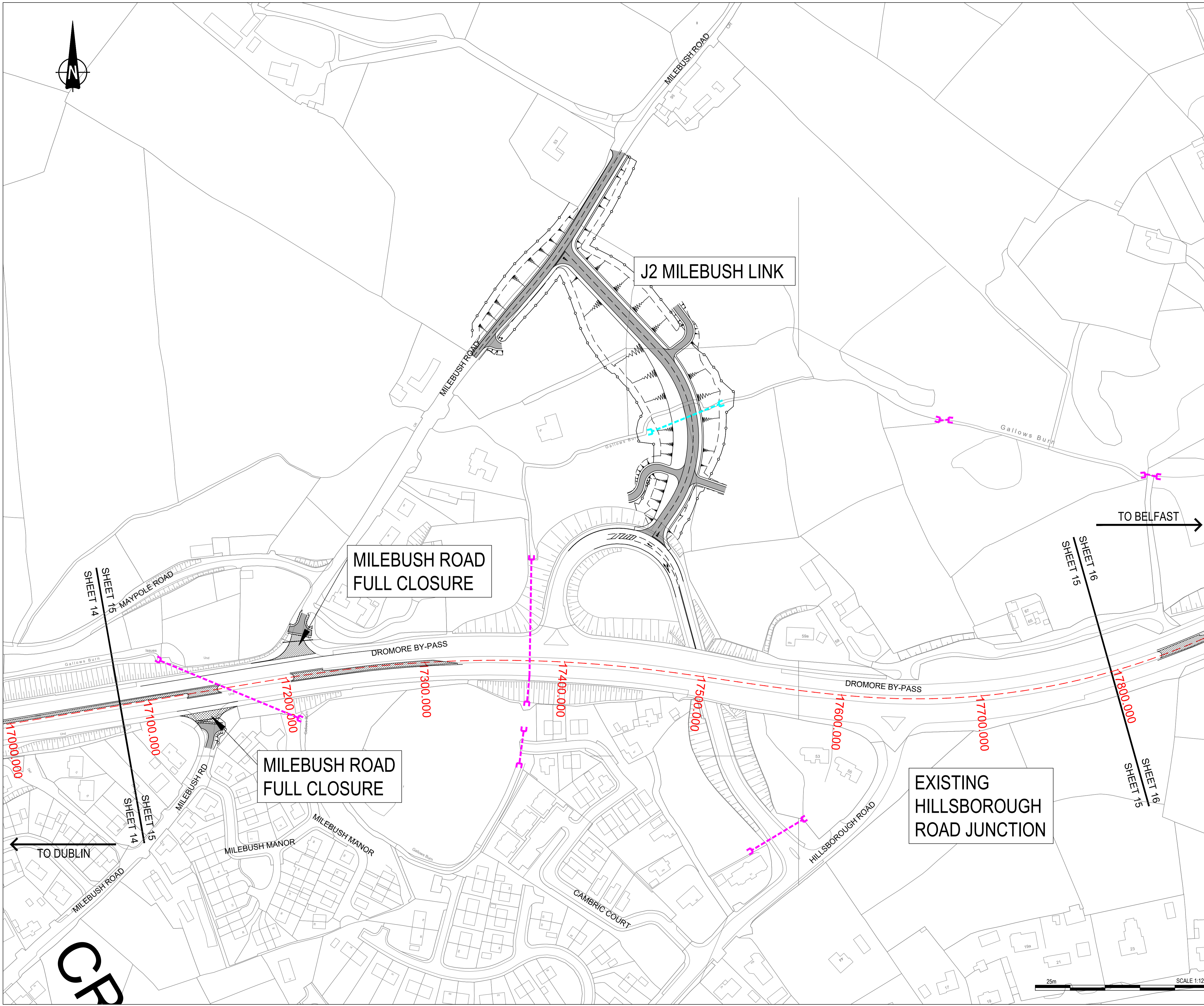

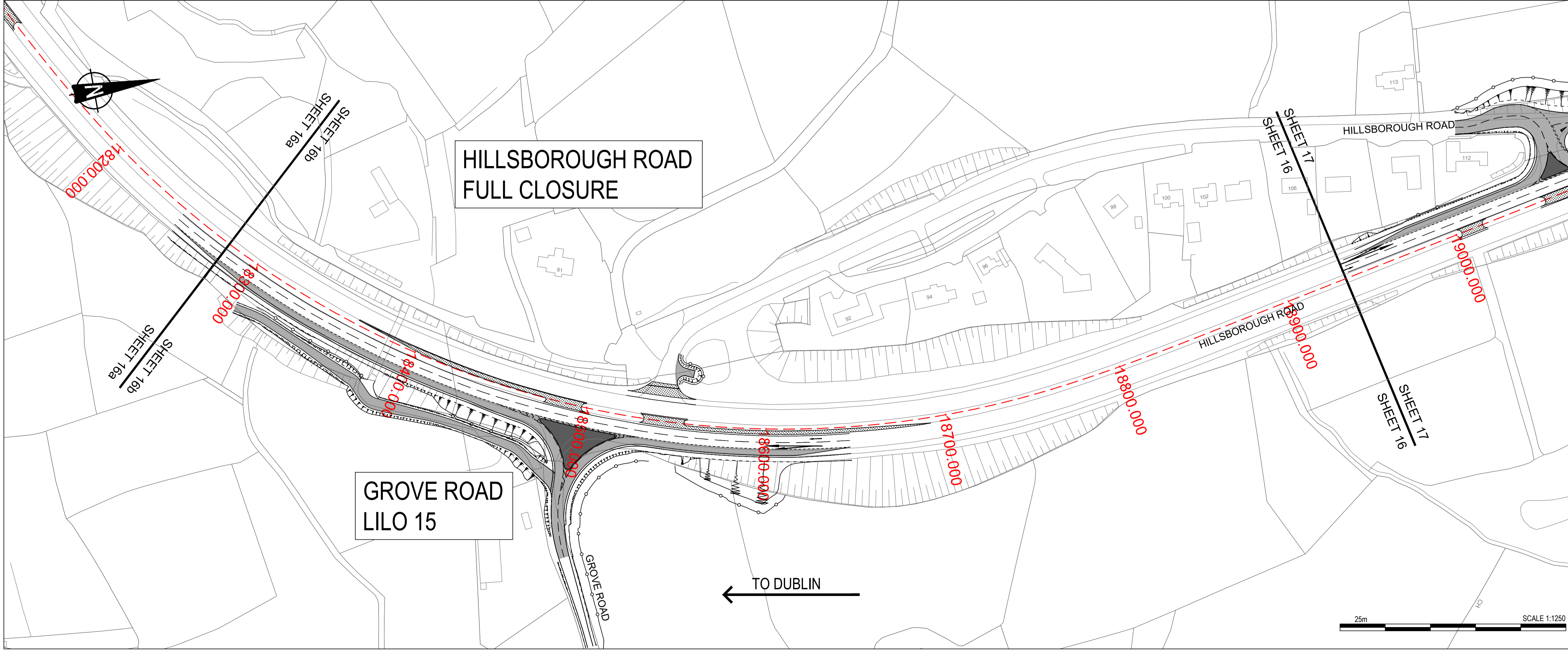
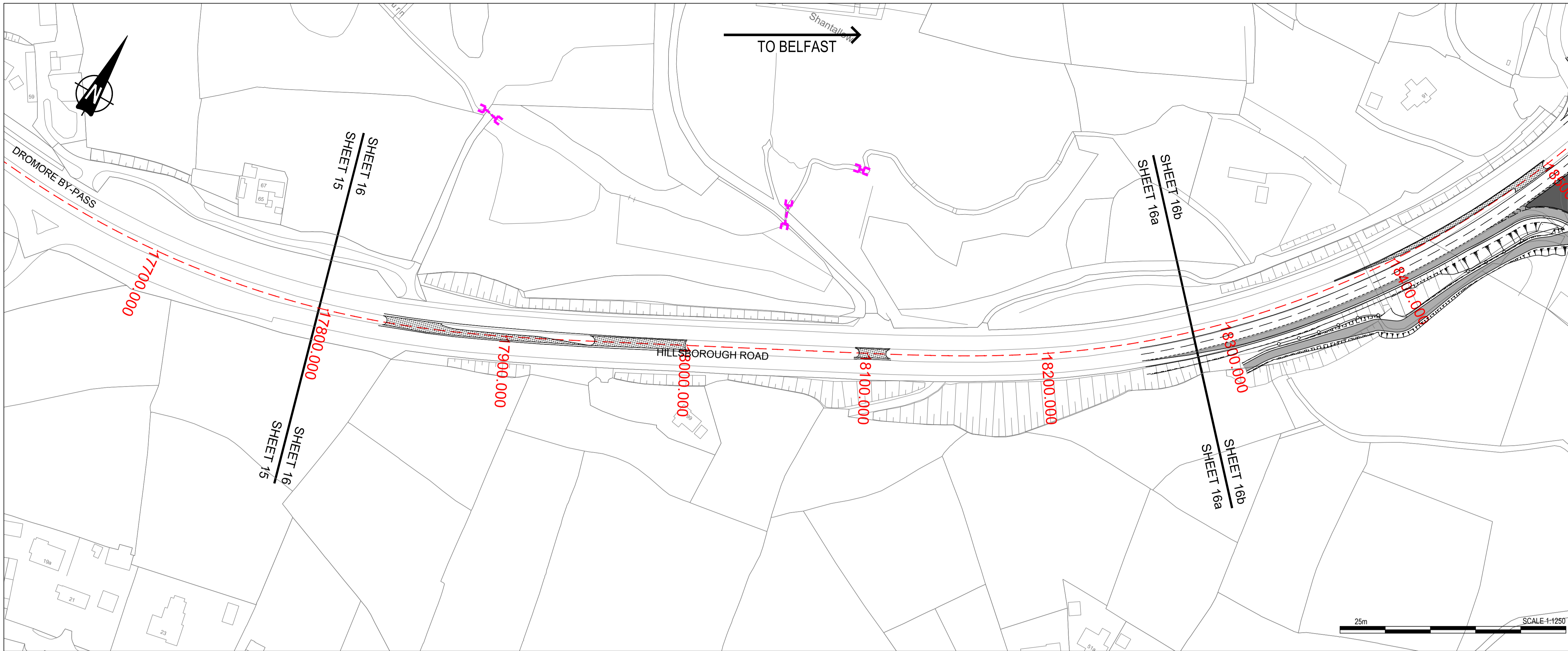

NOTES

- Verifying Dimensions. The contractor shall verify dimensions against such other drawings or site conditions as pertain to this part of the work.
- Existing Services. Any information concerning the location of existing services indicated on this drawing is intended for general guidance only. It shall be the responsibility of the contractor to determine and verify the exact horizontal and vertical alignment of all cables, pipes, etc. (both underground and overhead) before work commences.
- Issue of Drawings. Hard copies, dwf and pdf will form a controlled issue of the drawing. All other formats (dwg, dxf etc.) are deemed to be an uncontrolled issue and any work carried out based on these files is at the recipient's own risk. RPS will not accept any responsibility for any errors arising from the use of these files, either by human error by the recipient, listing of un-dimensioned measurements, compatibility issues with the recipient's software, and any errors arising when these files are used to aid the recipient's drawing production, or setting out on site.
- DATUM: IRISH GRID

KEY

- EXISTING SURVEY
- PROPOSED ARRANGEMENT
- NEW ROAD / ACCESS
- NEW TRAFFIC ISLAND
- EXISTING PAVEMENT REMOVED AND GRASSED
- PROPOSED CHAINAGE
- PROPOSED EARTHWORKS (TOP)
- PROPOSED EARTHWORKS (BOTTOM)
- PROPOSED RETAINING WALL
- PROPOSED FENCELINE
- PROPOSED/EXTENDED CULVERT
- EXISTING CULVERT
- REALIGNED WATERCOURSE
- EMERGENCY CROSSOVER TO BE RETAINED
- PROPOSED BRIDGE

5. This is based upon Crown Copyright and is reproduced with the permission of Land & Property Services under delegated authority from the Controller of Her Majesty's Stationery Office, © Crown copyright and database right [2018] EMOU [206.2]

REV	COMMENT	DRAWN	CH	AP	DATE

RPS **SWECO**

Elmwood House
74 Boucher Road
Belfast
BT12 6RZ

T +44 (0) 28 90 667914
F +44 (0) 28 90 668286
W www.rpsgroup.com/ireland
E ireland@rpsgroup.com

Client

Department for Infrastructure
An Roinn Bonneagair
www.infrastructure.ie.gov.uk

Project

A1 Junctions Phase 2

Title

Preferred Scheme Layout
Sheet 16 of 23

Drawing Status	Suitability	Project Ref No.			
S2	For Information	IBH0488			
Scale	Designed	Drawn By	Checked	Authorised	
1:1250	JF	JF	PN	CD	
Original Size	Date	Date	Date	Date	
A1	07-06-18	07-06-18	15-02-19	15-02-19	
Drawing Number	Rev				
TNI Ref Originator Volume Location Type Discipline Classification Number	P1.0				
168014-RPSB-HML-ML-DR-HE-100-00016					

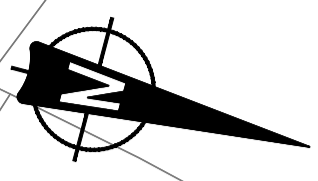
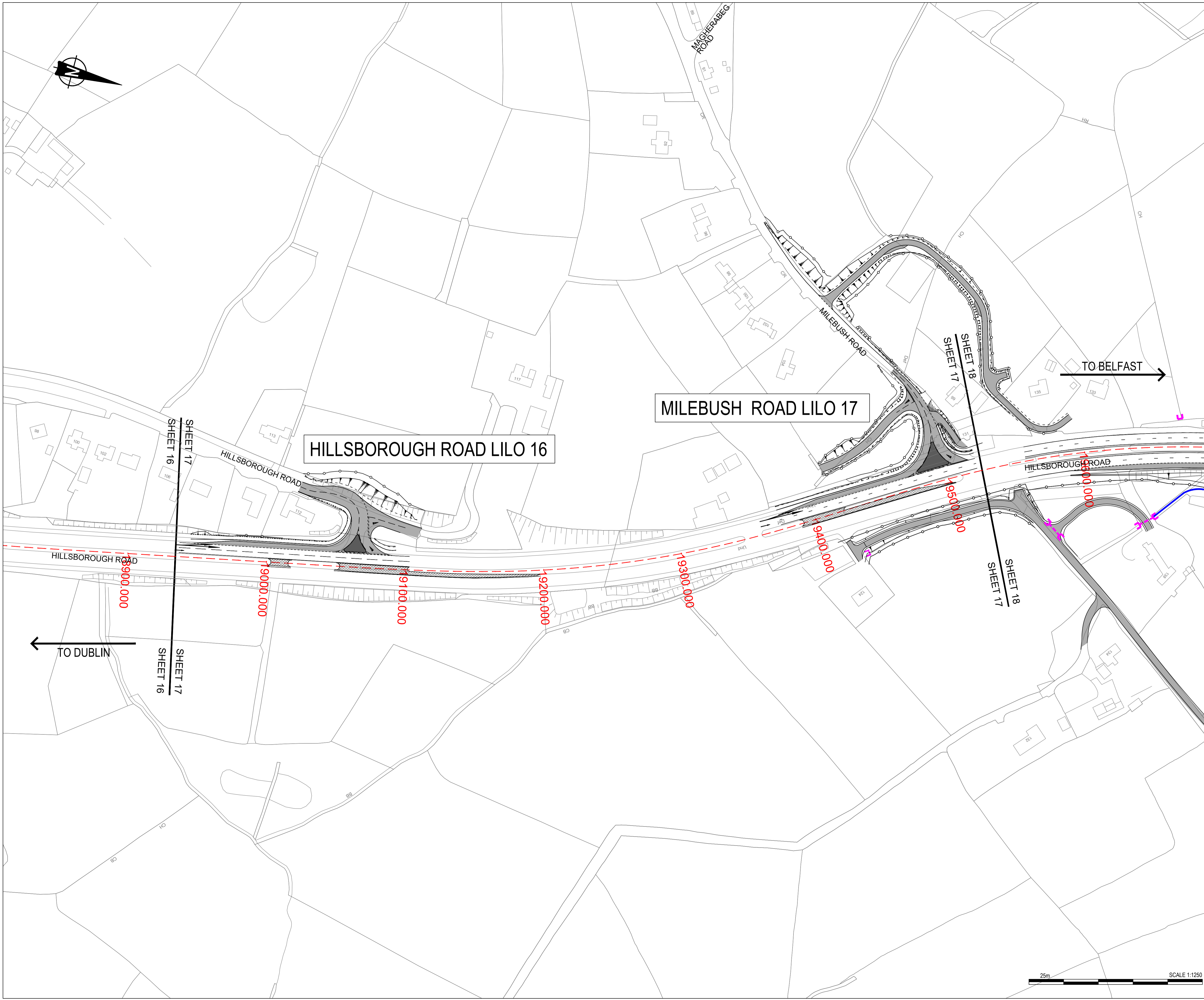

NOTES

1. Verifying Dimensions.
The contractor shall verify dimensions against such other drawings or site conditions as pertain to this part of the work.
2. Existing Services.
Any information concerning the location of existing services indicated on this drawing is intended for general guidance only. It shall be the responsibility of the contractor to determine and verify the exact horizontal and vertical alignment of all cables, pipes, etc. (both underground and overhead) before work commences.
3. Issue of Drawings.
Hard copies, dwf and pdf will form a controlled issue of the drawing. All other formats (dwg, dxf etc.) are deemed to be an uncontrolled issue and any work carried out based on these files is at the recipient's own risk. RPS will not accept any responsibility for any errors arising from the use of these files, either by human error by the recipient, listing of un-dimensioned measurements, compatibility issues with the recipient's software, and any errors arising when these files are used to aid the recipient's drawing production, or setting out on site.

4. DATUM: IRISH GRID

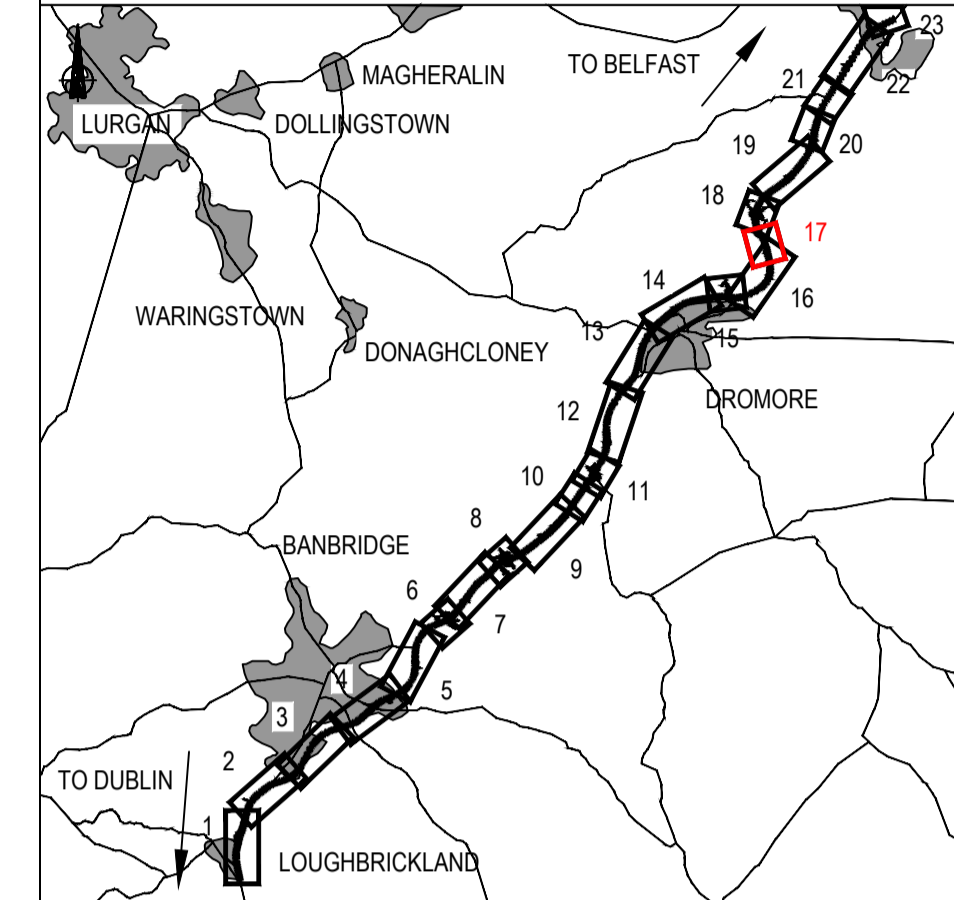

KEY

- EXISTING SURVEY
- PROPOSED ARRANGEMENT
- NEW ROAD / ACCESS
- NEW TRAFFIC ISLAND
- EXISTING PAVEMENT REMOVED AND GRASSED
- - - PROPOSED CHAINAGE
- - - PROPOSED EARTHWORKS (TOP)
- - - PROPOSED EARTHWORKS (BOTTOM)
- PROPOSED RETAINING WALL
- PROPOSED FENCELINE
- PROPOSED/EXTENDED CULVERT
- EXISTING CULVERT
- REALIGNED WATERCOURSE
- EMERGENCY CROSSOVER TO BE RETAINED
- PROPOSED BRIDGE

5. This is based upon Crown Copyright and is reproduced with the permission of Land & Property Services under delegated authority from the Controller of Her Majesty's Stationery Office, © Crown copyright and database right [2018] EMOU [206.2]

REV	COMMENT	DRAWN	CH	AP	DATE

RPS **SWECO**

Elmwood House T +44 (0) 28 90 687914
 74 Boucher Road F +44 (0) 28 90 688286
 Belfast W www.rpsgroup.com/ireland
 BT12 6RZ E ireland@rpsgroup.com

Client

Department for Infrastructure
 An Roinn Bonneagair
 www.infrastructure-ni.gov.uk

Project

A1 Junctions Phase 2

Title

Preferred Scheme Layout
 Sheet 17 of 23

Drawing Status	Suitability	Project Ref No.			
S2	For Information	IBH0488			
Scale	Designed	Drawn By	Checked	Authorised	
1:1250	JF	JF	PN	CD	
Original Size	Date	Date	Date	Date	
A1	07-06-18	07-06-18	15-02-19	15-02-19	
Drawing Number	Rev				P1.0
TNI Ref Originator Volume Location Type Discipline Classification Number					
168014-RPSB-HML-ML-DR-HE-100-00017					



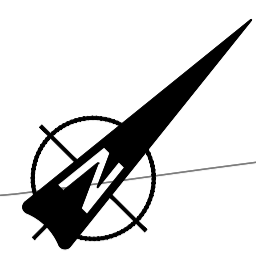

NOTES

1. Verifying Dimensions.
The contractor shall verify dimensions against such other drawings or site conditions as pertain to this part of the work.
2. Existing Services.
Any information concerning the location of existing services indicated on this drawing is intended for general guidance only. It shall be the responsibility of the contractor to determine and verify the exact horizontal and vertical alignment of all cables, pipes, etc. (both underground and overhead) before work commences.
3. Issue of Drawings.
Hard copies, dwf and pdf will form a controlled issue of the drawing. All other formats (dwg, dxf etc.) are deemed to be an uncontrolled issue and any work carried out based on these files is at the recipient's own risk. RPS will not accept any responsibility for any errors arising from the use of these files, either by human error by the recipient, listing of un-dimensioned measurements, compatibility issues with the recipient's software, and any errors arising when these files are used to aid the recipient's drawing production, or setting out on site.

4. DATUM: IRISH GRID

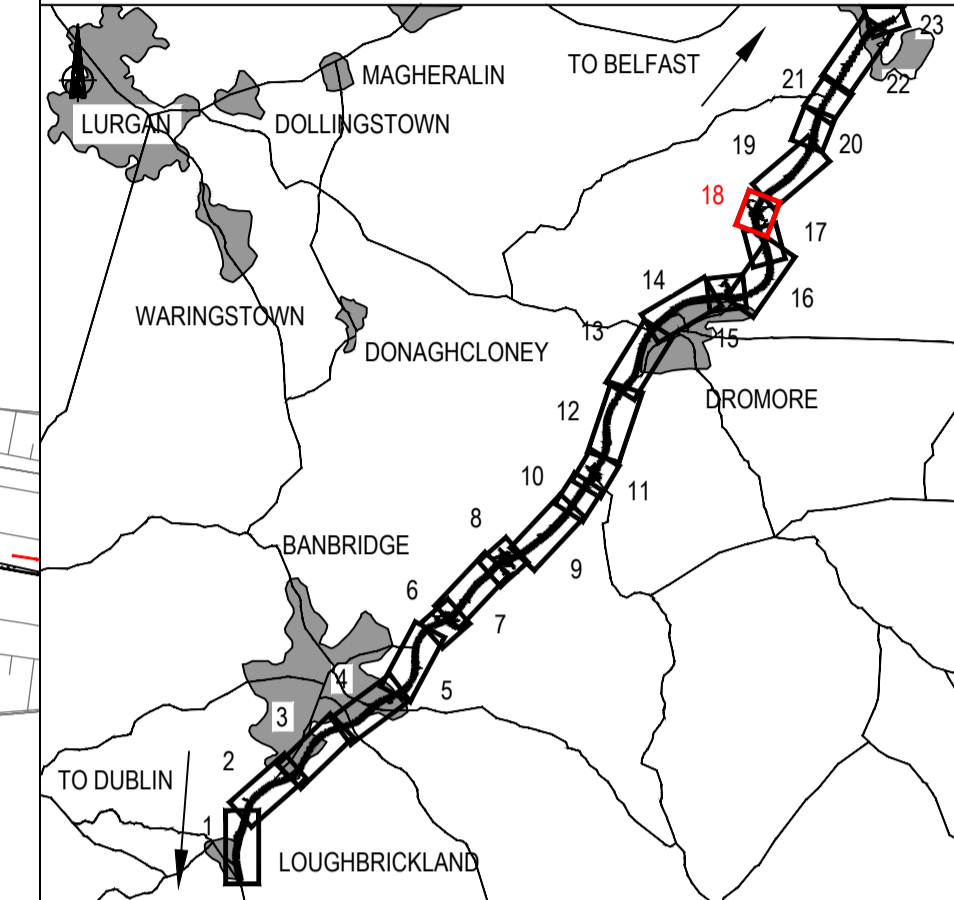

- KEY**
- EXISTING SURVEY
 - PROPOSED ARRANGEMENT
 - NEW ROAD / ACCESS
 - NEW TRAFFIC ISLAND
 - EXISTING PAVEMENT REMOVED AND GRASSED
 - PROPOSED CHAINAGE
 - PROPOSED EARTHWORKS (TOP)
 - PROPOSED EARTHWORKS (BOTTOM)
 - PROPOSED RETAINING WALL
 - PROPOSED FENCELINE
 - PROPOSED/EXTENDED CULVERT
 - EXISTING CULVERT
 - REALIGNED WATERCOURSE
 - EMERGENCY CROSSOVER TO BE RETAINED
 - PROPOSED BRIDGE

5. This is based upon Crown Copyright and is reproduced with the permission of Land & Property Services under delegated authority from the Controller of Her Majesty's Stationery Office, © Crown copyright and database right [2018] EMOU [206.2]

REV	COMMENT	DRAWN	CH	AP	DATE

RPS **SWECO**

Elmwood House
74 Boucher Road
Belfast
BT12 6RZ

T +44 (0) 28 90 667914
F +44 (0) 28 90 668286
W www.rpsgroup.com/ireland
E ireland@rpsgroup.com

Client

Department for
Infrastructure
An Roinn
Bonneagair
www.infrastructure-ni.gov.uk

Project

A1 Junctions
Phase 2

Title

Preferred Scheme Layout
Sheet 18 of 23

Drawing Status	Suitability	Project Ref No.			
S2	For Information	IBH0488			
Scale	Designed	Drawn By	Checked	Authorised	
1:1250	JF	JF	PN	CD	
Original Size	Date	Date	Date	Date	
A1	07-06-18	07-06-18	15-02-19	15-02-19	
Drawing Number	Rev				
TNI Ref Originator Volume Location Type Discipline Classification Number	P1.0				
168014-RPSB-HML-ML-DR-HE-100-00018					

J1 LISTULLYCURRAN ROAD CGSJ

BACKNAMULLAGH ROAD FULL CLOSURE

TO BELFAST

TO DUBLIN

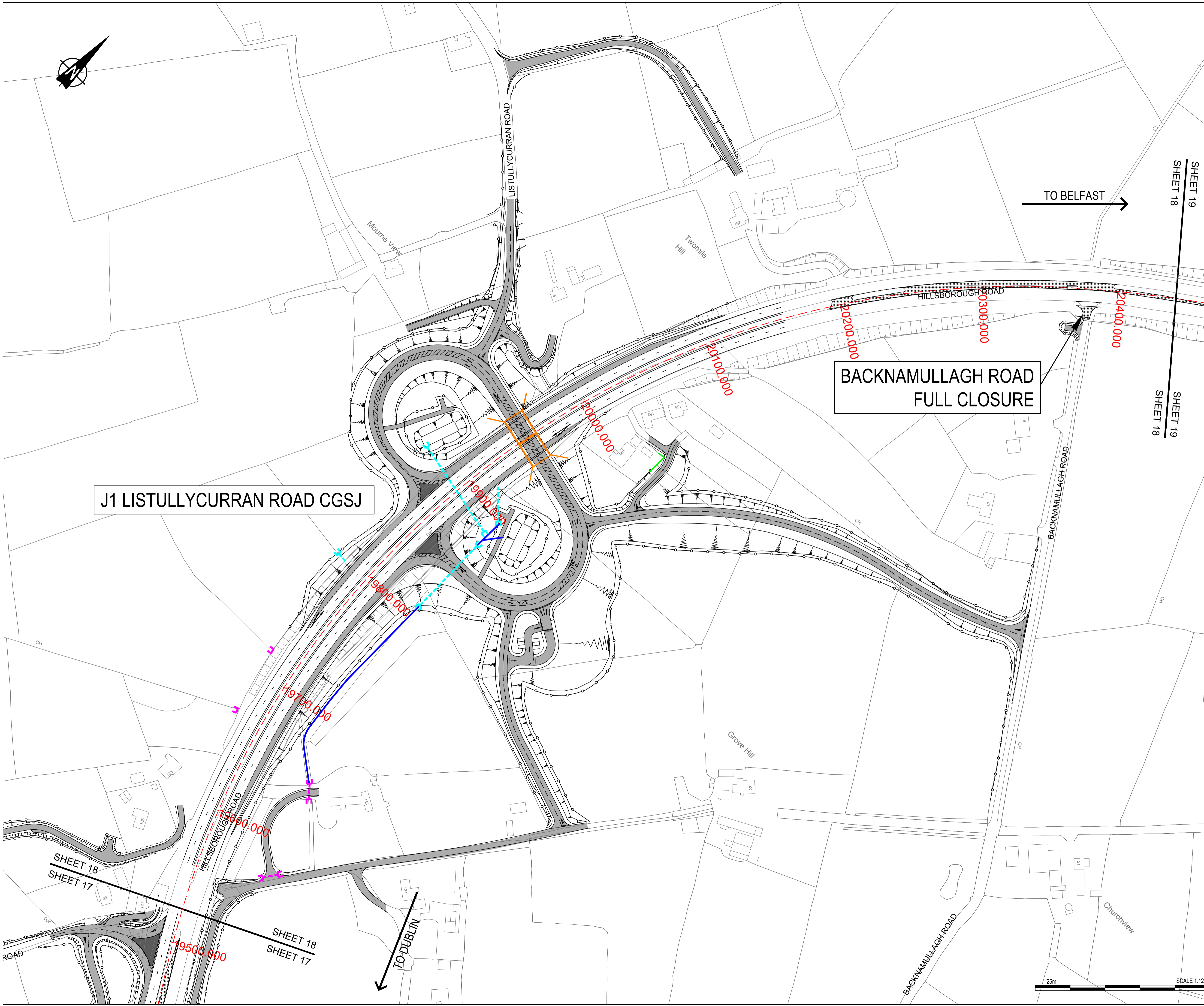

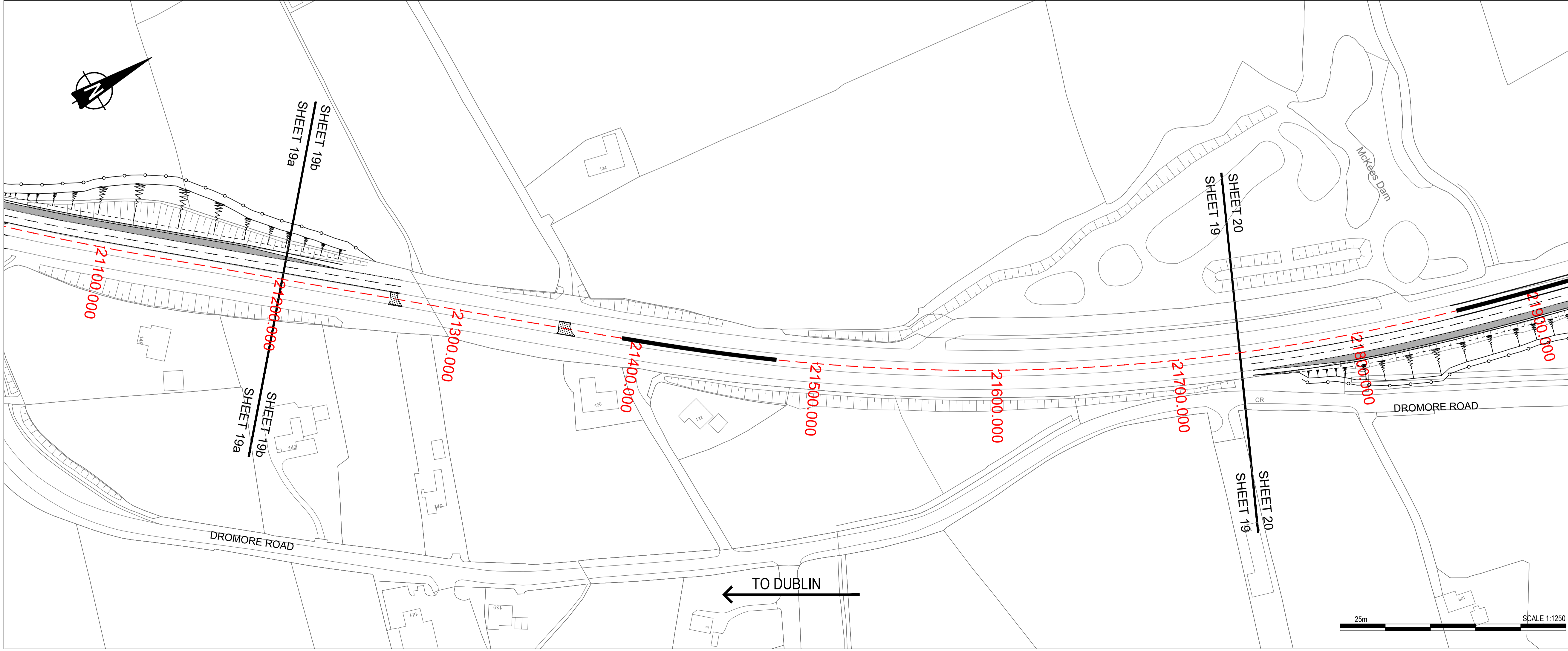
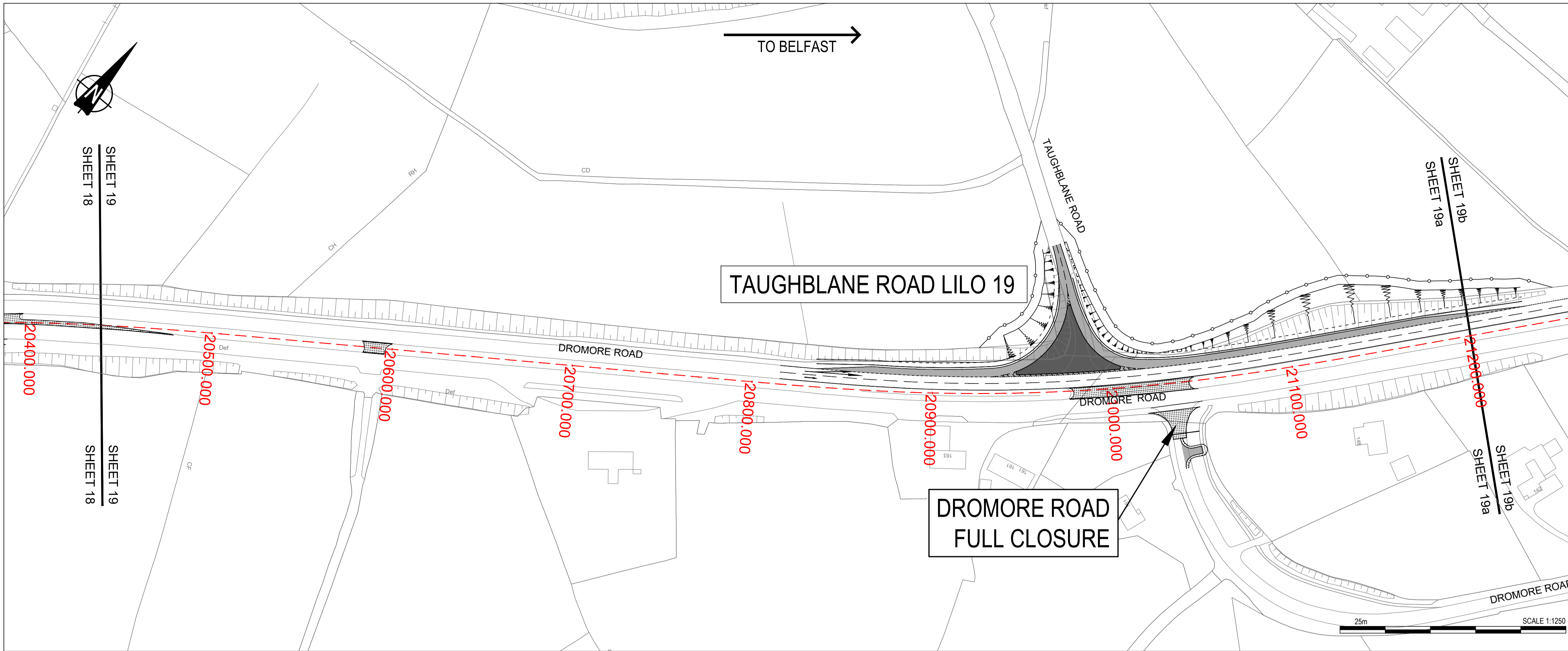

NOTES

- Verifying Dimensions. The contractor shall verify dimensions against such other drawings or site conditions as pertain to this part of the work.
- Existing Services. Any information concerning the location of existing services indicated on this drawing is intended for general guidance only. It shall be the responsibility of the contractor to determine and verify the exact horizontal and vertical alignment of all cables, pipes, etc. (both underground and overhead) before work commences.
- Issue of Drawings. Hard copies, dwf and pdf will form a controlled issue of the drawing. All other formats (dwg, dxf etc.) are deemed to be an uncontrolled issue and any work carried out based on these files is at the recipient's own risk. RPS will not accept any responsibility for any errors arising from the use of these files, either by human error by the recipient, listing of un-dimensioned measurements, compatibility issues with the recipient's software, and any errors arising when these files are used to aid the recipient's drawing production, or setting out on site.
- DATUM: IRISH GRID

KEY

- EXISTING SURVEY
- PROPOSED ARRANGEMENT
- NEW ROAD / ACCESS
- NEW TRAFFIC ISLAND
- EXISTING PAVEMENT REMOVED AND GRASSED
- PROPOSED CHAINAGE
- PROPOSED EARTHWORKS (TOP)
- PROPOSED EARTHWORKS (BOTTOM)
- PROPOSED RETAINING WALL
- PROPOSED FENCELINE
- PROPOSED/EXTENDED CULVERT
- EXISTING CULVERT
- REALIGNED WATERCOURSE
- EMERGENCY CROSSOVER TO BE RETAINED
- PROPOSED BRIDGE

5. This is based upon Crown Copyright and is reproduced with the permission of Land & Property Services under delegated authority from the Controller of Her Majesty's Stationery Office, © Crown copyright and database right [2018] EMOU [206.2]

REV	COMMENT	DRAWN	CH	AP	DATE

Elmwood House T +44 (0) 28 90 667914
 74 Boucher Road F +44 (0) 28 90 668286
 Belfast W www.rpsgroup.com/ireland
 BT12 6RZ E ireland@rpsgroup.com

Client: Department for Infrastructure
 An Roinn Bonneagair
 www.infrastructure.ie.gov.uk

Project: **A1 Junctions Phase 2**

Title: Preferred Scheme Layout
 Sheet 19 of 23

Drawing Status	Suitability	Project Ref No.
S2	For Information	IBH0488

Scale	Designed	Drawn By	Checked	Authorised
1:1250	JF	JF	PN	CD

Original Size	Date	Date	Date	Date
A1	07-06-18	07-06-18	15-02-19	15-02-19

Drawing Number: Rev P1.0

TNI Ref | Originator | Volume | Location | Type | Discipline | Classification | Number
 168014-RPSB-HML-ML-DR-HE-100-00019

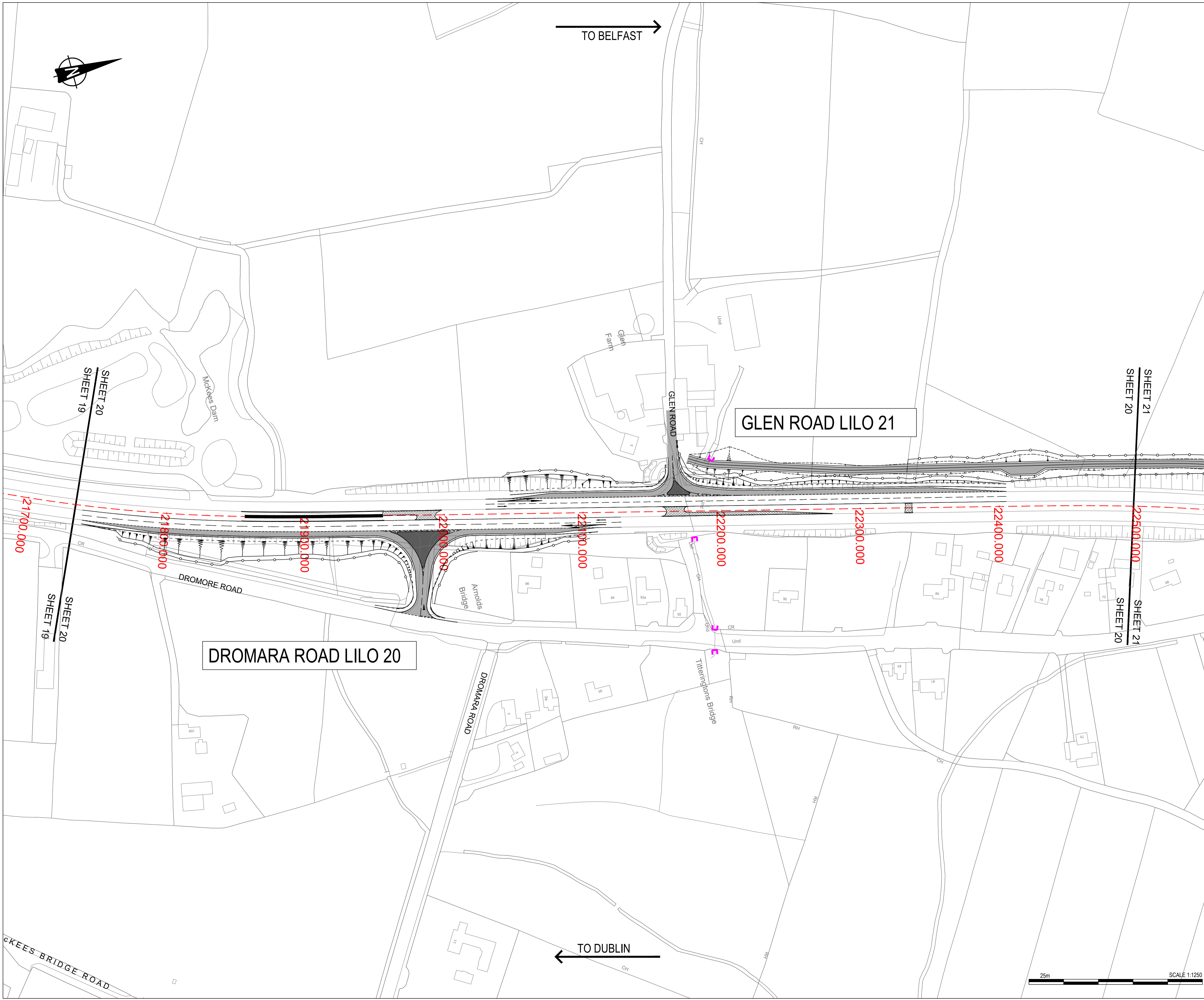

NOTES

1. Verifying Dimensions.
The contractor shall verify dimensions against such other drawings or site conditions as pertain to this part of the work.
2. Existing Services.
Any information concerning the location of existing services indicated on this drawing is intended for general guidance only. It shall be the responsibility of the contractor to determine and verify the exact horizontal and vertical alignment of all cables, pipes, etc. (both underground and overhead) before work commences.
3. Issue of Drawings.
Hard copies, dwf and pdf will form a controlled issue of the drawing. All other formats (dwg, dxf etc.) are deemed to be an uncontrolled issue and any work carried out based on these files is at the recipient's own risk. RPS will not accept any responsibility for any errors arising from the use of these files, either by human error by the recipient, listing of un-dimensioned measurements, compatibility issues with the recipient's software, and any errors arising when these files are used to aid the recipient's drawing production, or setting out on site.

4. DATUM: IRISH GRID

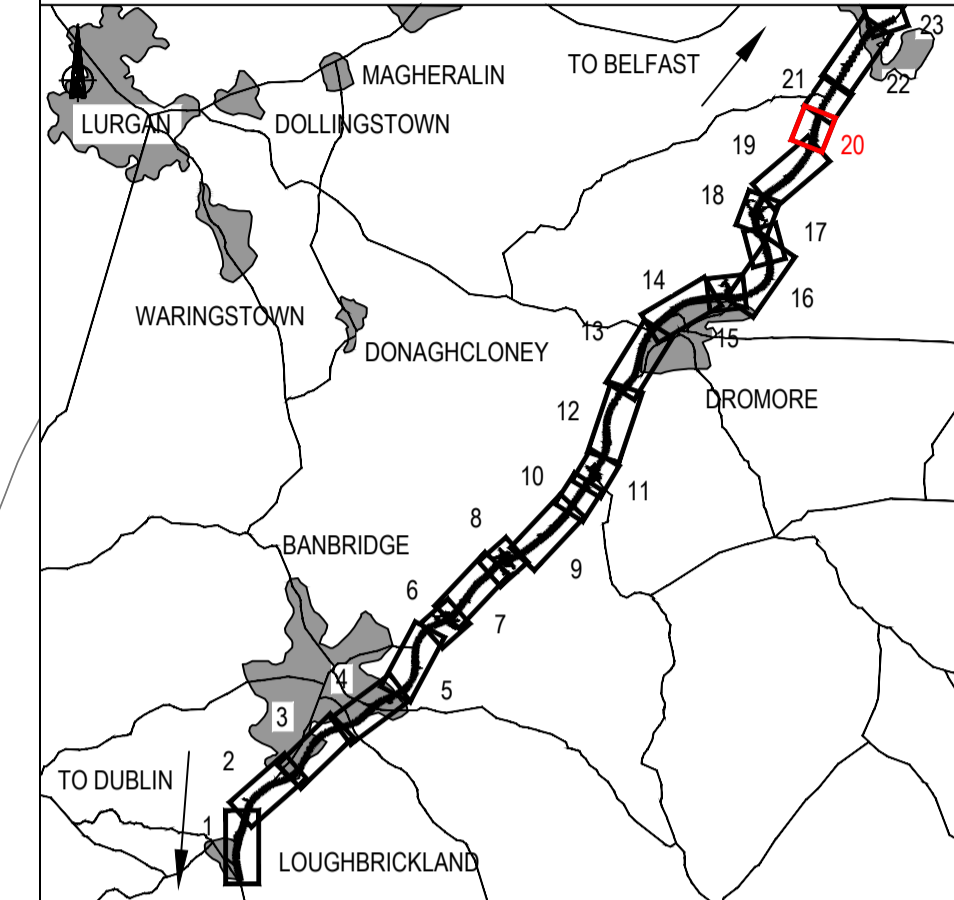

- KEY**
- EXISTING SURVEY
 - PROPOSED ARRANGEMENT
 - NEW ROAD / ACCESS
 - NEW TRAFFIC ISLAND
 - EXISTING PAVEMENT REMOVED AND GRASSED
 - - - PROPOSED CHAINAGE
 - - - PROPOSED EARTHWORKS (TOP)
 - - - PROPOSED EARTHWORKS (BOTTOM)
 - PROPOSED RETAINING WALL
 - PROPOSED FENCELINE
 - PROPOSED EXTENDED CULVERT
 - EXISTING CULVERT
 - REALIGNED WATERCOURSE
 - EMERGENCY CROSSOVER TO BE RETAINED
 - PROPOSED BRIDGE
5. This is based upon Crown Copyright and is reproduced with the permission of Land & Property Services under delegated authority from the Controller of Her Majesty's Stationery Office, © Crown copyright and database right [2018] EMOU [206.2]

REV	COMMENT	DRAWN	CH	AP	DATE

Elmwood House
74 Boucher Road
Belfast
BT12 6RZ

T +44 (0) 28 90 687914
F +44 (0) 28 90 688286
W www.rpsgroup.com/ireland
E ireland@rpsgroup.com

Client

Department for
Infrastructure
An Roinn
Bonneagair
www.infrastructure-ni.gov.uk

Project

A1 Junctions
Phase 2

Title
Preferred Scheme Layout
Sheet 20 of 23

Drawing Status S2	Suitability For Information	Project Ref No. IBH0488
Scale 1:1250	Designed JF	Drawn By JF
Original Size A1	Checked PN	Authorised CD
Date 07-06-18	Date 07-06-18	Date 15-02-19
Date 15-02-19	Date 15-02-19	Date 15-02-19
Drawing Number	Rev P1.0	
TNI Ref Originator Volume Location Type Discipline Classification Number 168014-RPSB-HML-ML-DR-HE-100-00020		

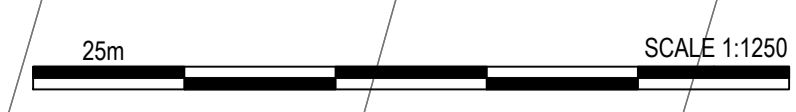

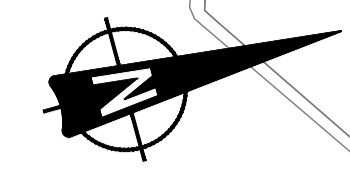

TO BELFAST

TO DUBLIN

EXISTING DROMORE ROAD, HILLSBOROUGH JUNCTION

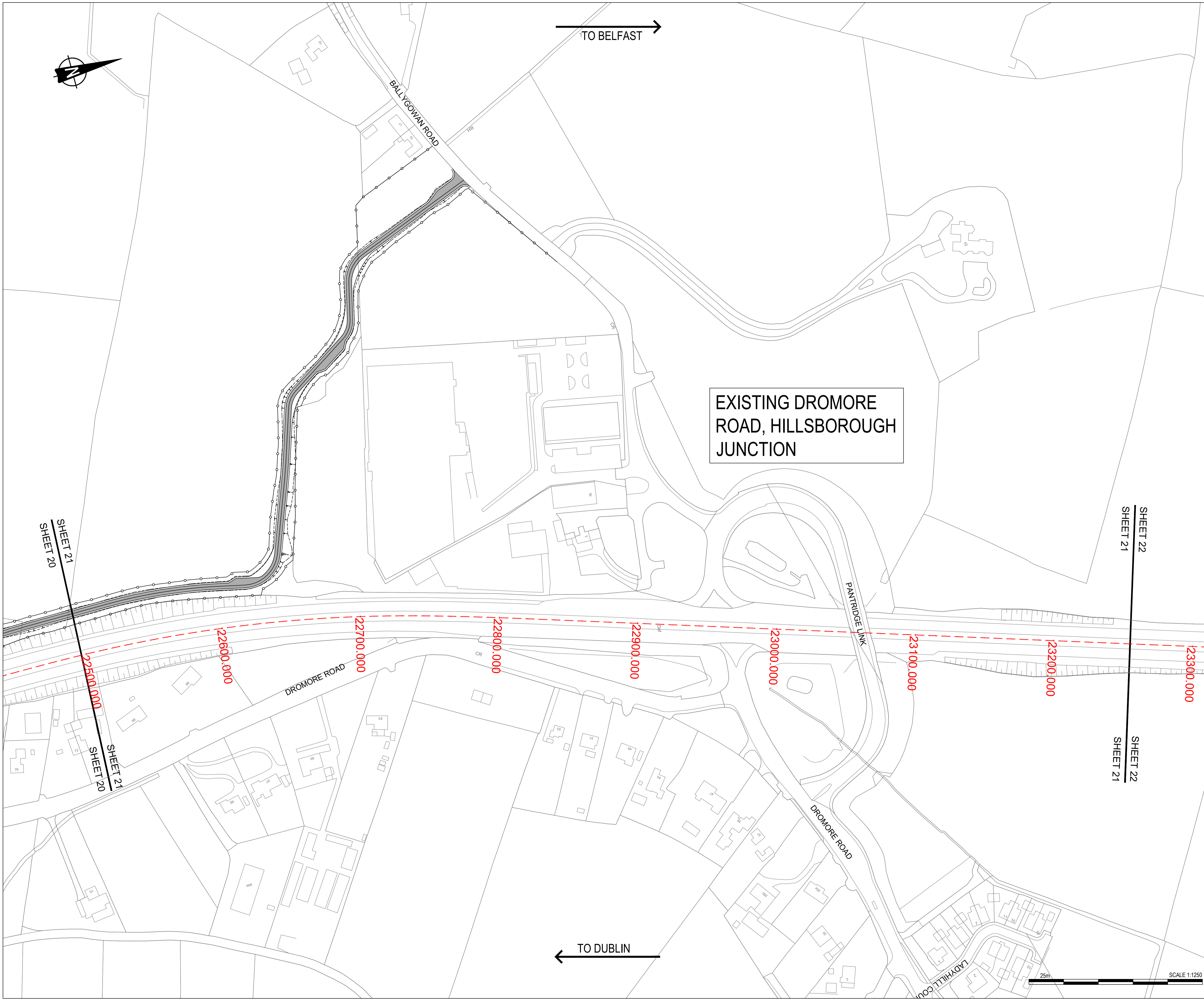

NOTES

1. Verifying Dimensions.
The contractor shall verify dimensions against such other drawings or site conditions as pertain to this part of the work.
2. Existing Services.
Any information concerning the location of existing services indicated on this drawing is intended for general guidance only. It shall be the responsibility of the contractor to determine and verify the exact horizontal and vertical alignment of all cables, pipes, etc. (both underground and overhead) before work commences.
3. Issue of Drawings.
Hard copies, dwf and pdf will form a controlled issue of the drawing. All other formats (dwg, dxf etc.) are deemed to be an uncontrolled issue and any work carried out based on these files is at the recipient's own risk. RPS will not accept any responsibility for any errors arising from the use of these files, either by human error by the recipient, listing of un-dimensioned measurements, compatibility issues with the recipient's software, and any errors arising when these files are used to aid the recipient's drawing production, or setting out on site.

4. DATUM: IRISH GRID

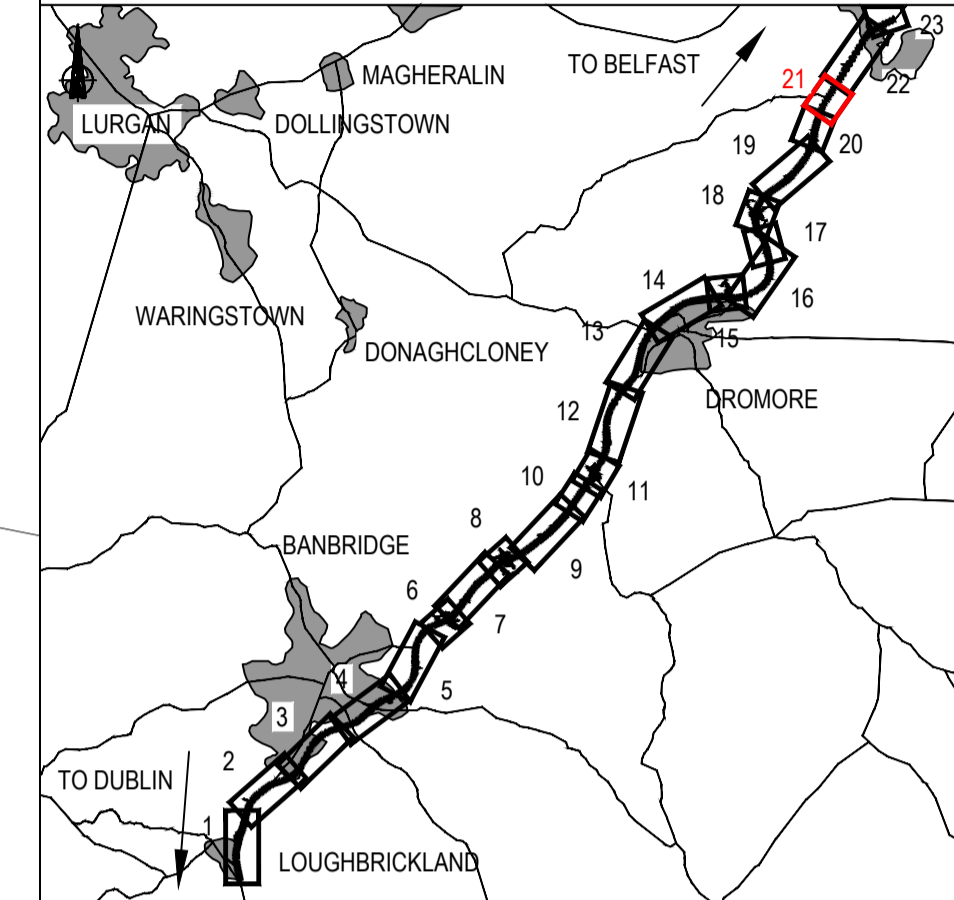

- #### KEY
- EXISTING SURVEY
 - PROPOSED ARRANGEMENT
 - NEW ROAD / ACCESS
 - NEW TRAFFIC ISLAND
 - EXISTING PAVEMENT REMOVED AND GRASSED
 - PROPOSED CHAINAGE
 - PROPOSED EARTHWORKS (TOP)
 - PROPOSED EARTHWORKS (BOTTOM)
 - PROPOSED RETAINING WALL
 - PROPOSED FENCELINE
 - PROPOSED/EXTENDED CULVERT
 - EXISTING CULVERT
 - REALIGNED WATERCOURSE
 - EMERGENCY CROSSOVER TO BE RETAINED
 - PROPOSED BRIDGE

5. This is based upon Crown Copyright and is reproduced with the permission of Land & Property Services under delegated authority from the Controller of Her Majesty's Stationery Office, © Crown copyright and database right [2018] EMOU [206.2]

REV	COMMENT	DRAWN	CH	AP	DATE

RPS **SWECO**

Elmwood House T +44 (0) 28 90 667914
74 Boucher Road F +44 (0) 28 90 668286
Belfast W www.rpsgroup.com/ireland
BT12 6RZ E ireland@rpsgroup.com

Client

Department for Infrastructure
An Roinn Bonneagair
www.infrastructure.ie.gov.uk

Project

A1 Junctions Phase 2

Title

Preferred Scheme Layout
Sheet 21 of 23

Drawing Status	Suitability	Project Ref No.			
S2	For Information	IBH0488			
Scale	Designed	Drawn By	Checked	Authorised	
1:1250	JF	JF	PN	CD	
Original Size	Date	Date	Date	Date	
A1	07-06-18	07-06-18	15-02-19	15-02-19	
Drawing Number	Rev				
TNI Ref Originator Volume Location Type Discipline Classification Number	P1.0				
168014-RPSB-HML-ML-DR-HE-100-00021					



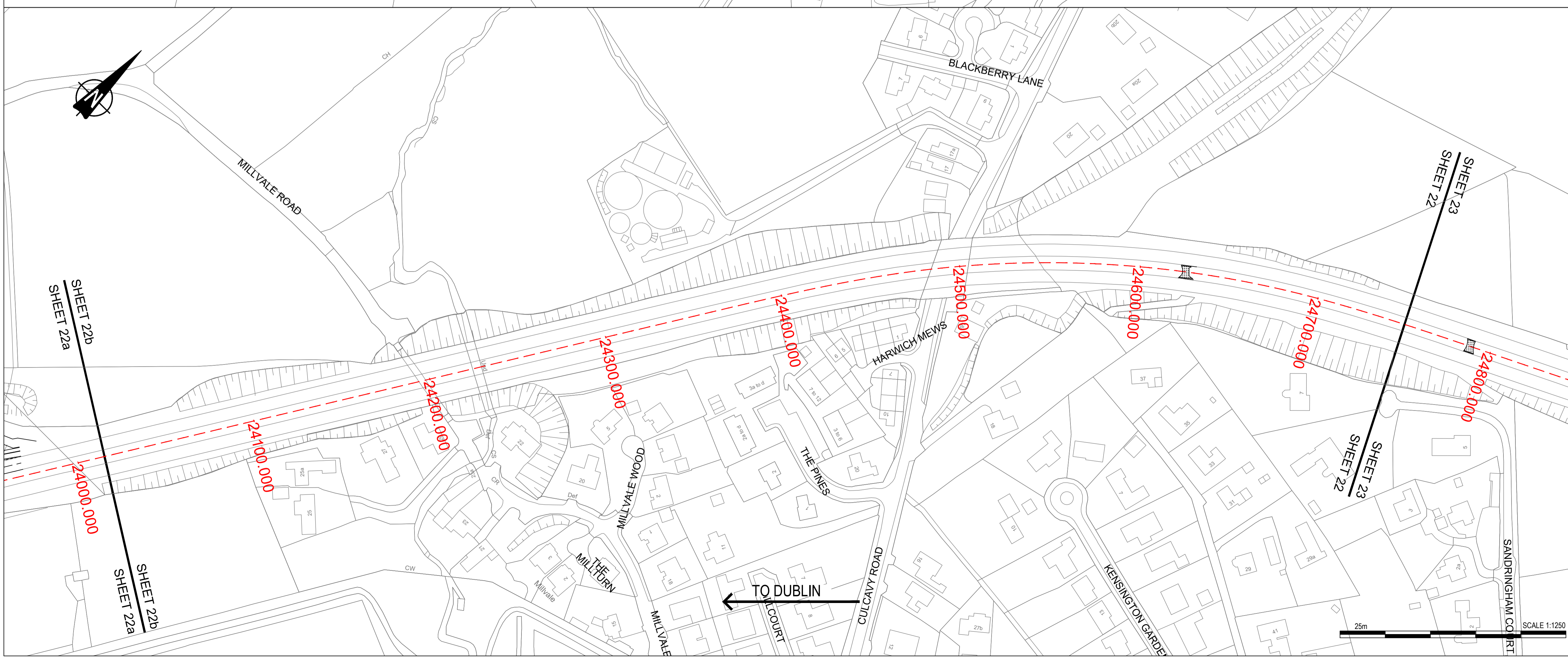
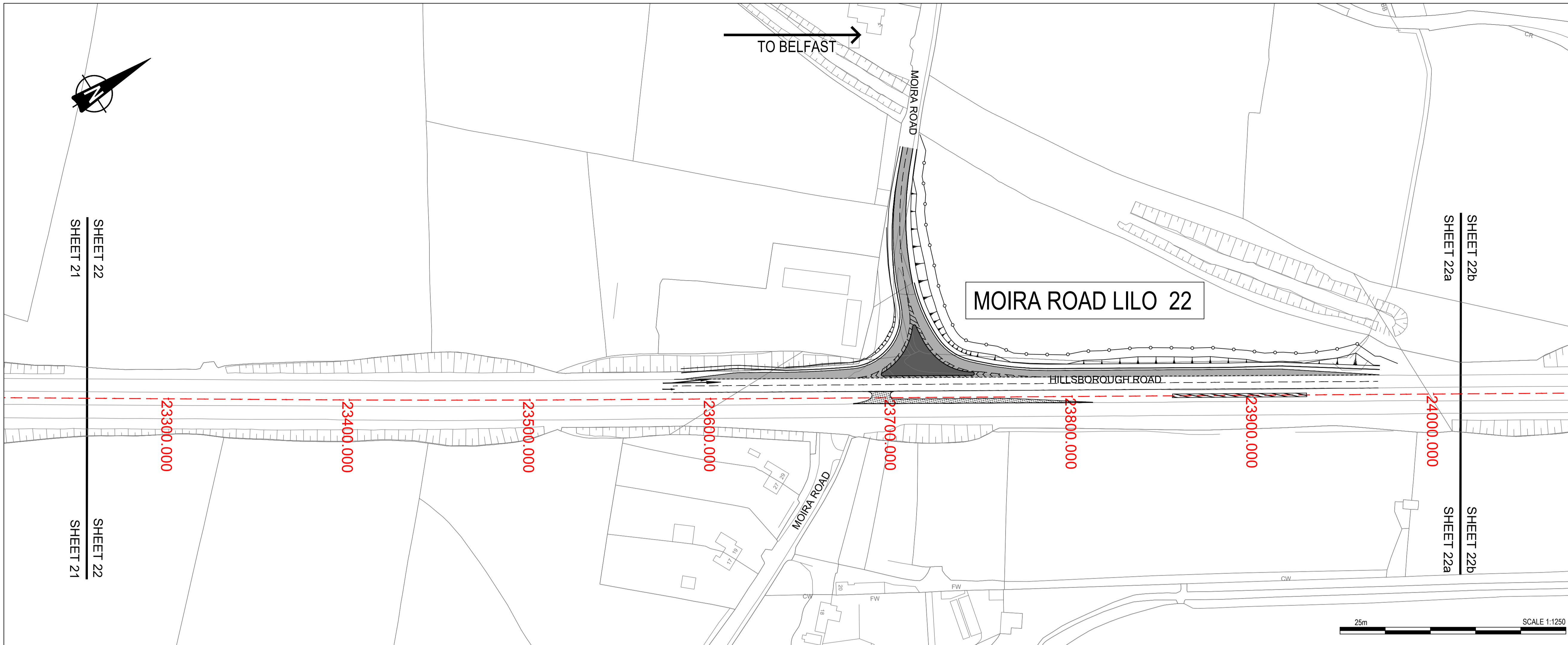

NOTES

- Verifying Dimensions.
The contractor shall verify dimensions against such other drawings or site conditions as pertain to this part of the work.
- Existing Services.
Any information concerning the location of existing services indicated on this drawing is intended for general guidance only. It shall be the responsibility of the contractor to determine and verify the exact horizontal and vertical alignment of all cables, pipes, etc. (both underground and overhead) before work commences.
- Issue of Drawings.
Hard copies, dwf and pdf will form a controlled issue of the drawing. All other formats (dwg, dxf etc.) are deemed to be an uncontrolled issue and any work carried out based on these files is at the recipient's own risk. RPS will not accept any responsibility for any errors arising from the use of these files, either by human error by the recipient, listing of un-dimensioned measurements, compatibility issues with the recipient's software, and any errors arising when these files are used to aid the recipient's drawing production, or setting out on site.
- DATUM: IRISH GRID

KEY

- EXISTING SURVEY
- PROPOSED ARRANGEMENT
- NEW ROAD / ACCESS
- NEW TRAFFIC ISLAND
- EXISTING PAVEMENT REMOVED AND GRASSED
- PROPOSED CHAINAGE
- PROPOSED EARTHWORKS (TOP)
- PROPOSED EARTHWORKS (BOTTOM)
- PROPOSED RETAINING WALL
- PROPOSED FENCELINE
- PROPOSED/EXTENDED CULVERT
- EXISTING CULVERT
- REALIGNED WATERCOURSE
- EMERGENCY CROSSOVER TO BE RETAINED
- PROPOSED BRIDGE

5. This is based upon Crown Copyright and is reproduced with the permission of Land & Property Services under delegated authority from the Controller of Her Majesty's Stationery Office, © Crown copyright and database right [2018] EMOU [206.2]

REV	COMMENT	DRAWN	CH	AP	DATE

Elmwood House T +44 (0) 28 90 667914
 74 Bowcher Road F +44 (0) 28 90 668286
 Belfast W www.rpsgroup.com/ireland
 BT12 6RZ E ireland@rpsgroup.com

Client: Department for Infrastructure An Roinn Bonneagair
www.infrastructure-ni.gov.uk

Project: **A1 Junctions Phase 2**

Title: Preferred Scheme Layout Sheet 22 of 23

Drawing Status: S2	Suitability: For Information	Project Ref No.: IBH0488
--------------------	------------------------------	--------------------------

Scale: 1:1250	Designed: JF	Drawn By: JF	Checked: PN	Authorised: CD
---------------	--------------	--------------	-------------	----------------

Original Size: A1	Date: 07-06-18	Date: 07-06-18	Date: 15-02-19	Date: 15-02-19
-------------------	----------------	----------------	----------------	----------------

Drawing Number: _____ Rev: P1.0

TNI Ref | Originator | Volume | Location | Type | Discipline | Classification | Number
 168014-RPSB-HML-ML-DR-HE-100-00022

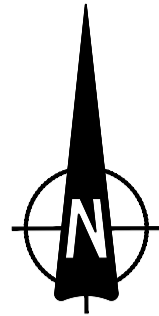

TO BELFAST

TO DUBLIN

NOTES

1. Verifying Dimensions.
The contractor shall verify dimensions against such other drawings or site conditions as pertain to this part of the work.
2. Existing Services.
Any information concerning the location of existing services indicated on this drawing is intended for general guidance only. It shall be the responsibility of the contractor to determine and verify the exact horizontal and vertical alignment of all cables, pipes, etc. (both underground and overhead) before work commences.
3. Issue of Drawings.
Hard copies, dwf and pdf will form a controlled issue of the drawing. All other formats (dwg, dxf etc.) are deemed to be an uncontrolled issue and any work carried out based on these files is at the recipient's own risk. RPS will not accept any responsibility for any errors arising from the use of these files, either by human error by the recipient, listing of un-dimensioned measurements, compatibility issues with the recipient's software, and any errors arising when these files are used to aid the recipient's drawing production, or setting out on site.

4. DATUM: IRISH GRID

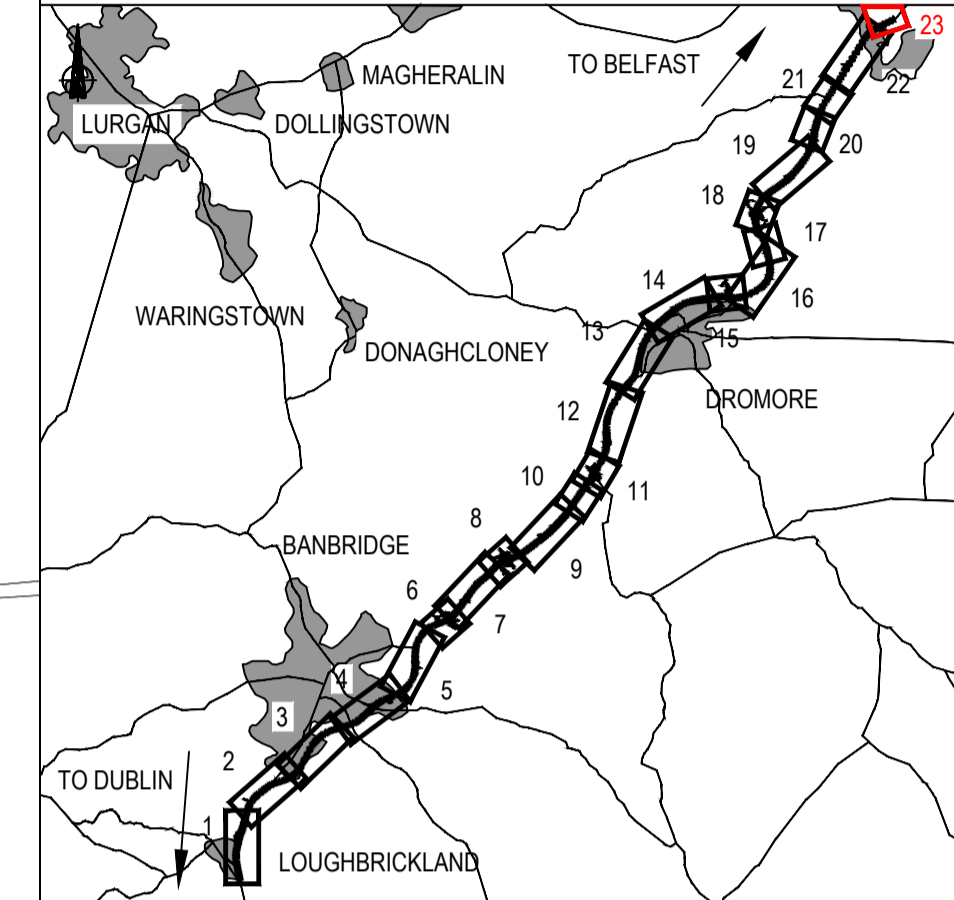

- KEY
- EXISTING SURVEY
 - PROPOSED ARRANGEMENT
 - NEW ROAD / ACCESS
 - NEW TRAFFIC ISLAND
 - EXISTING PAVEMENT REMOVED AND GRASSED
 - PROPOSED CHAINAGE
 - PROPOSED EARTHWORKS (TOP)
 - PROPOSED EARTHWORKS (BOTTOM)
 - PROPOSED RETAINING WALL
 - PROPOSED FENCELINE
 - PROPOSED/EXTENDED CULVERT
 - EXISTING CULVERT
 - REALIGNED WATERCOURSE
 - EMERGENCY CROSSOVER TO BE RETAINED
 - PROPOSED BRIDGE

5. This is based upon Crown Copyright and is reproduced with the permission of Land & Property Services under delegated authority from the Controller of Her Majesty's Stationery Office, © Crown copyright and database right [2018] EMOU [206.2]

REV	COMMENT	DRAWN	CH	AP	DATE
-----	---------	-------	----	----	------

RPS **SWECO**

Elmwood House T +44 (0) 28 90 687914
 74 Boucher Road F +44 (0) 28 90 688286
 Belfast W www.rpsgroup.com/ireland
 BT12 6RZ E ireland@rpsgroup.com

Client

Department for Infrastructure
 An Roinn Bonneagair
 www.infrastructure-ni.gov.uk

Project

A1 Junctions Phase 2

Title

Preferred Scheme Layout
 Sheet 23 of 23

Drawing Status	Suitability	Project Ref No.			
S2	For Information	IBH0488			
Scale	Designed	Drawn By	Checked	Authorised	
1:1250	JF	JF	PN	CD	
Original Size	Date	Date	Date	Date	
A1	07-06-18	07-06-18	15-02-19	15-02-19	
Drawing Number	Rev				P1.0
TNI Ref Originator Volume Location Type Discipline Classification Number					
168014-RPSB-HML-ML-DR-HE-100-00023					

