

LENGTH OF ALIGNMENT = 1687m
70A DESIGN SPEED.

Legend

- Study Area
- Alignment 16
- Alignment 15

Legend

- Proposed Vertical Alignment
- Existing Ground Profile

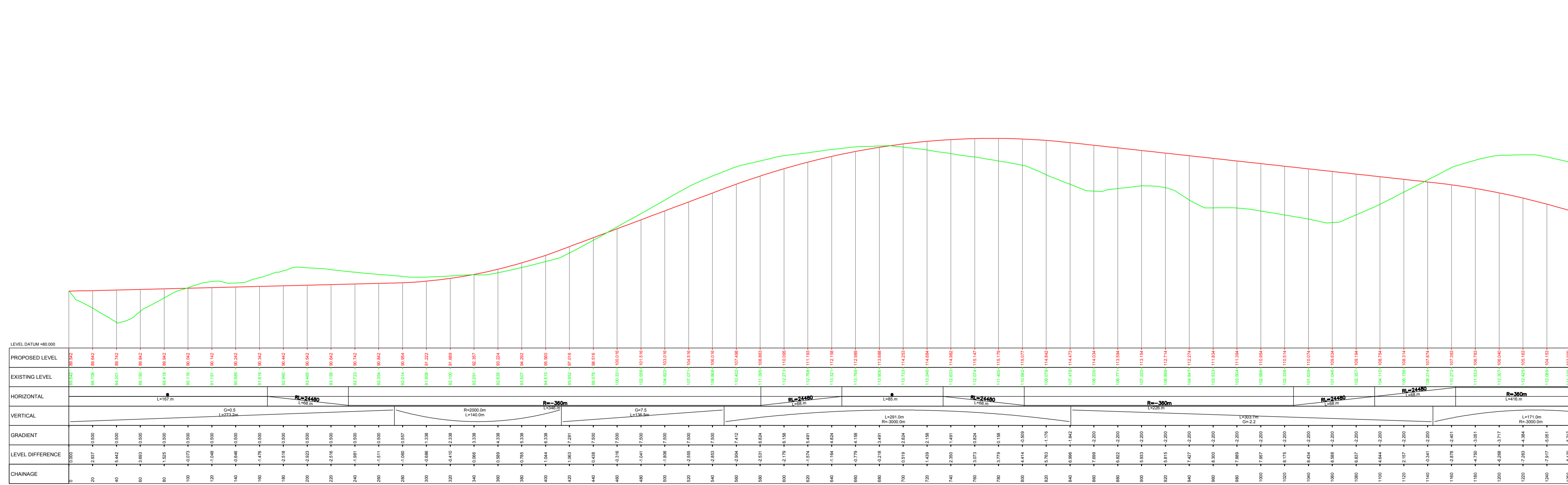

Ver	Amendment	By	Checked	Approved	Date
-----	-----------	----	---------	----------	------

Drawn	Date	Checked	Date	Approved	Date
RPW	25/02/15	VK	17/04/15	JTB	17/04/15

Based upon Ordnance Survey of Northern Ireland's data with the permission of the Controller of Her Majesty's Stationary Office, © Crown copyright and database rights NIMA ES&LA214

Unauthorised reproduction infringes © Crown copyright and may lead to prosecution or Civil Proceedings

This drawing may be used only for the purpose intended and only written dimensions shall be used



Client **transportni**

Project **Armagh East Link**

Purpose **Workshop**

Title **Armagh East Link Proposed Options Alignment 15 & 16 (Sheet 1 of 2)**

Scale @ A1 **1:7500**

Drawing No. **1064968-A-D-0816**

Ver. **A**

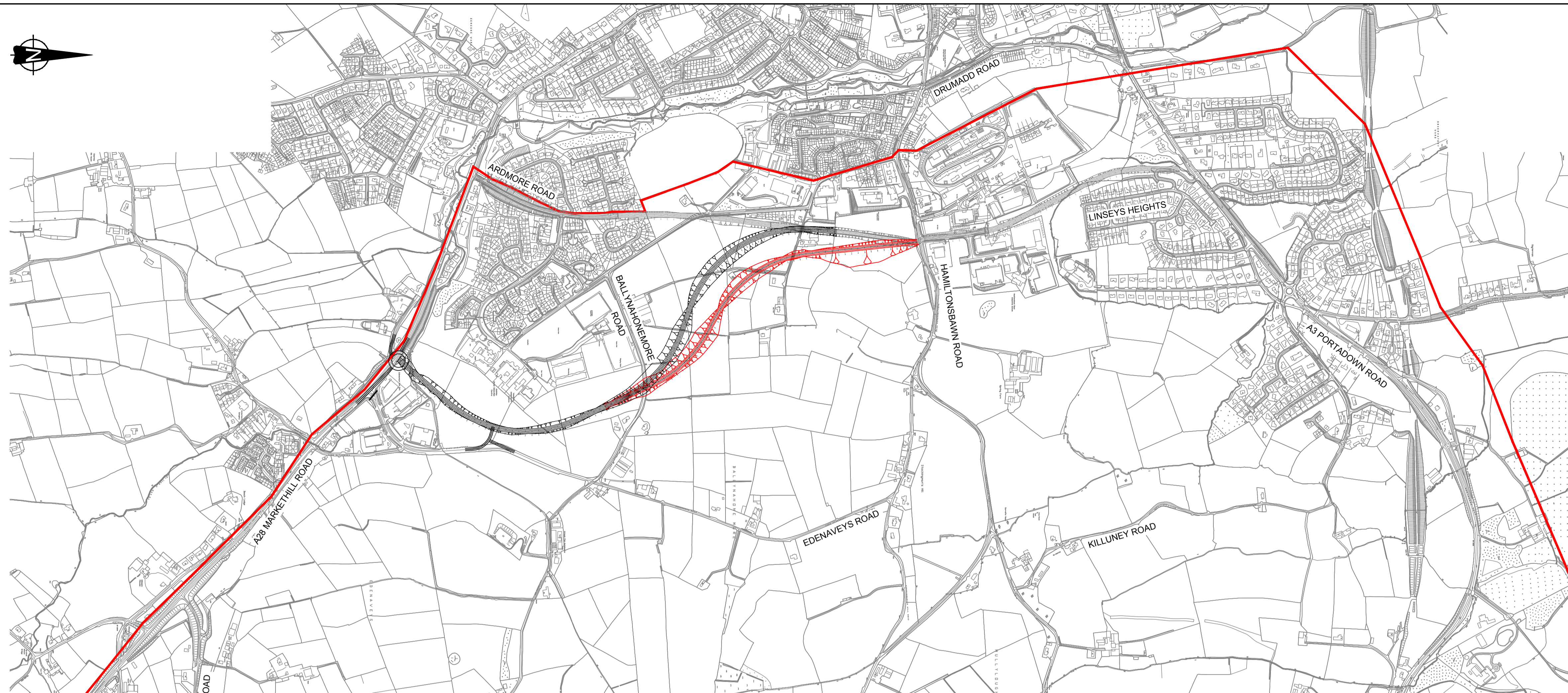
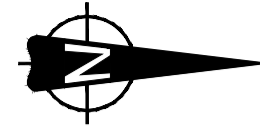

LENGTH OF ALIGNMENT = 1687m
70A DESIGN SPEED.

- Legend**
- Study Area
 - Alignment 16
 - Alignment 15

- Legend**
- Proposed Vertical Alignment
 - Existing Ground Profile

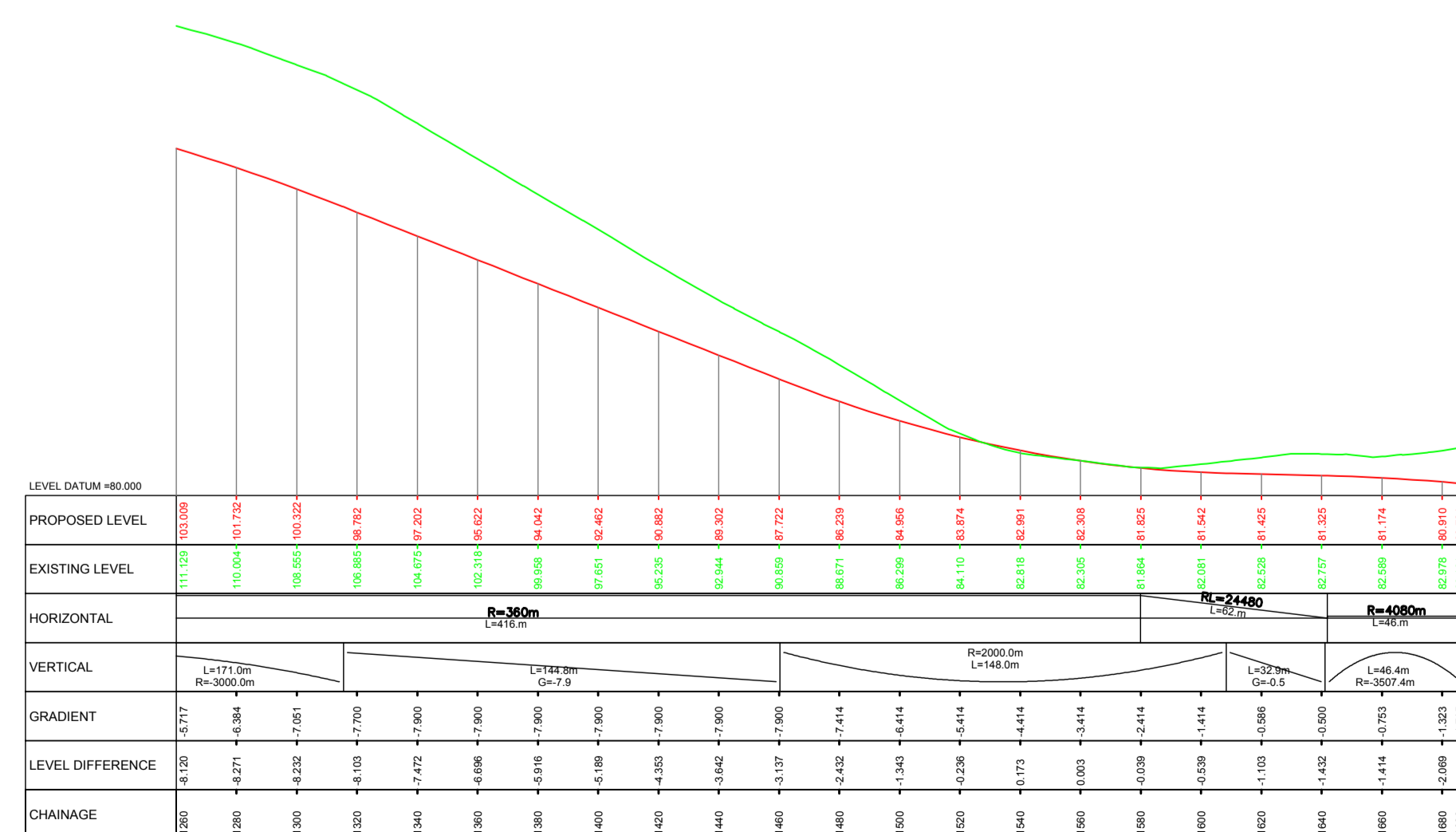

Ver	Amendment	By	Checked	Approved	Date
-----	-----------	----	---------	----------	------

Drawn	Date	Checked	Date	By	Approved	Date
RPW	25/02/15	VK	17/04/15	JTB	JTB	17/04/15

Based upon Ordnance Survey of Northern Ireland's data with the permission of the Controller of Her Majesty's Stationary Office, © Crown copyright and database rights NIMA ES&LA214

Unauthorised reproduction infringes © Crown copyright and may lead to prosecution or Civil Proceedings

This drawing may be used only for the purpose intended and only written dimensions shall be used



Client **transportni**

Project **Armagh East Link**

Purpose **Workshop**

Title **Armagh East Link Proposed Options Alignment 15 & 16 (Sheet 2 of 2)**

Scale @ A1 **1:7500**

Drawing No. **1064968-A-D-0816**

Ver. **A**

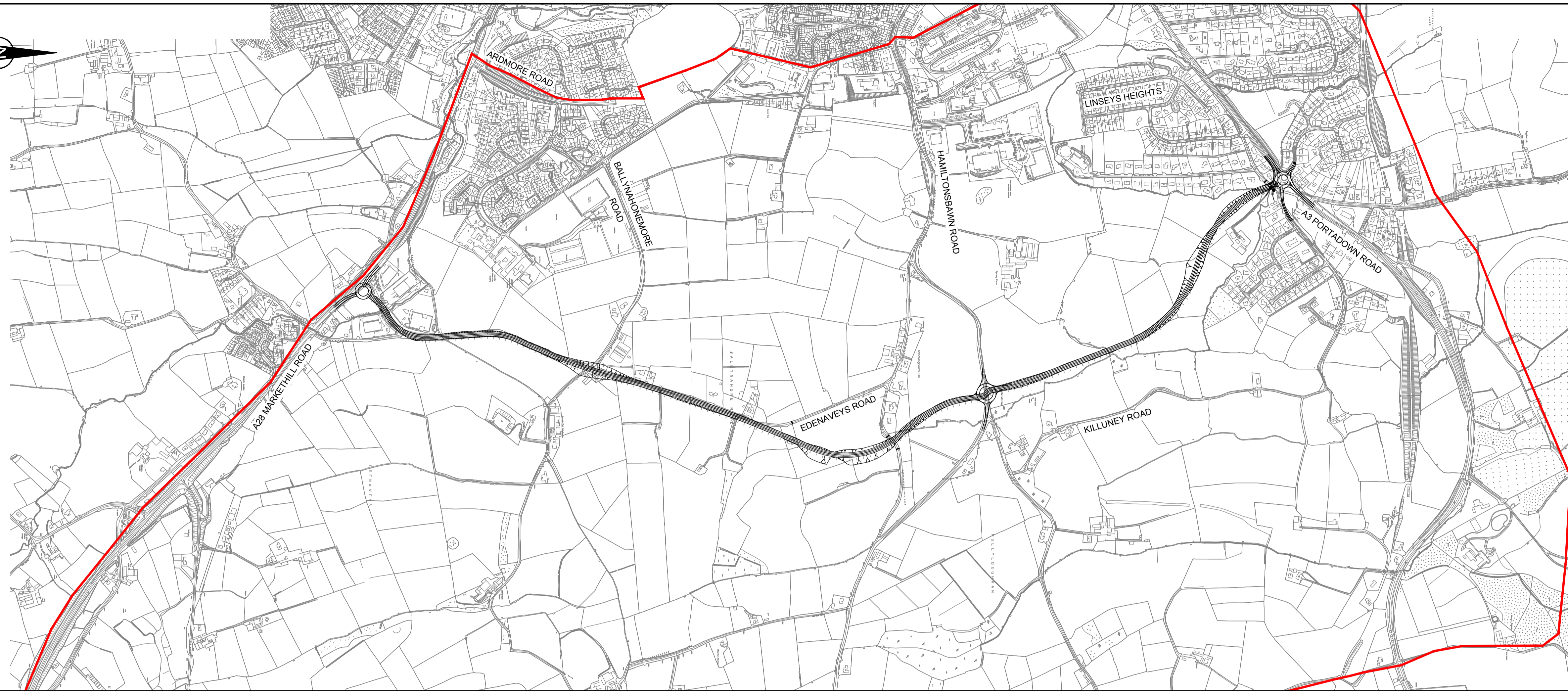
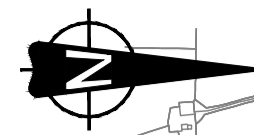

LENGTH OF ALIGNMENT = 3233m
70A DESIGN SPEED

Legend
— Study Area

Legend
— Proposed Vertical Alignment
— Existing Ground Profile

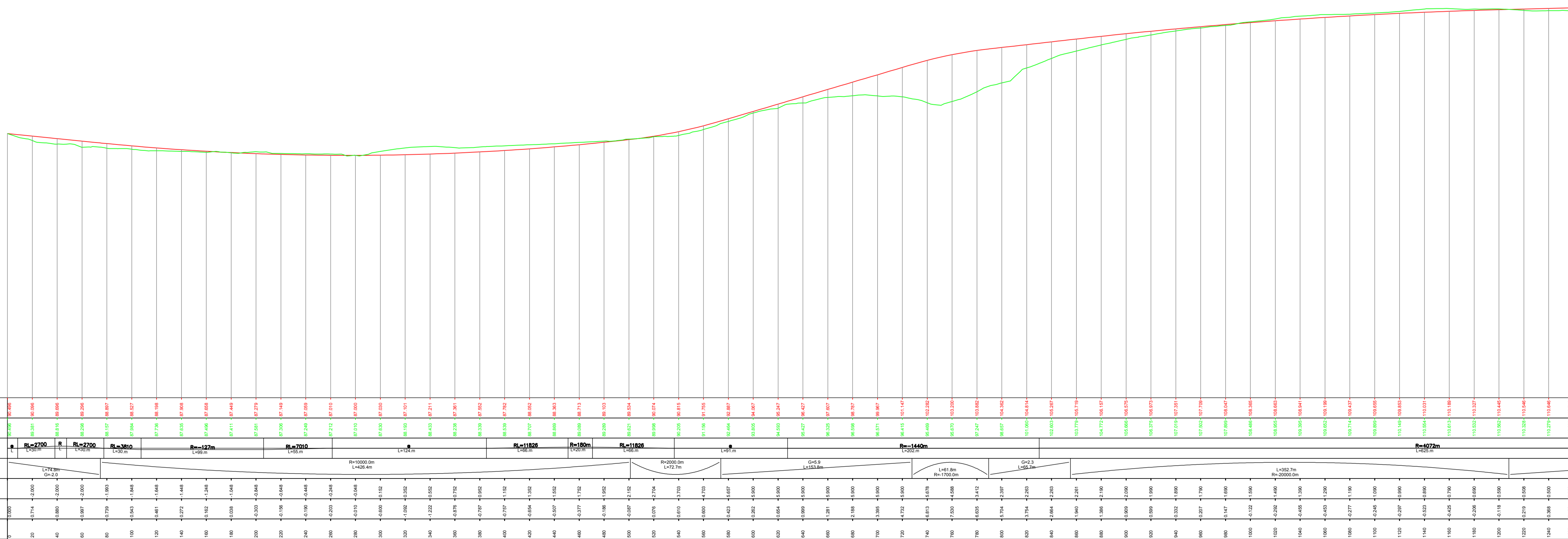

Ver	Amendment	By	Checked	Approved	Date
Drawn	Date	Checked	Date	Approved	Date
RPW	25/02/15	VK	17/04/15	JTB	17/04/15
Based upon Ordnance Survey of Northern Ireland's data with the permission of the Controller of Her Majesty's Stationary Office, © Crown copyright and database rights NIMA ES&LA214					
Unauthorised reproduction infringes © Crown copyright and may lead to prosecution or Civil Proceedings					
This drawing may be used only for the purpose intended and only written dimensions shall be used					
Client	transportni				
Project	Armagh East Link				
Purpose	Workshop				
Title	Armagh East Link Proposed Options Alignment 20 (Sheet 1 of 3)				
Scale @ A1	1:7500				Ver.
Drawing No.	1064968-A-D-0817				A

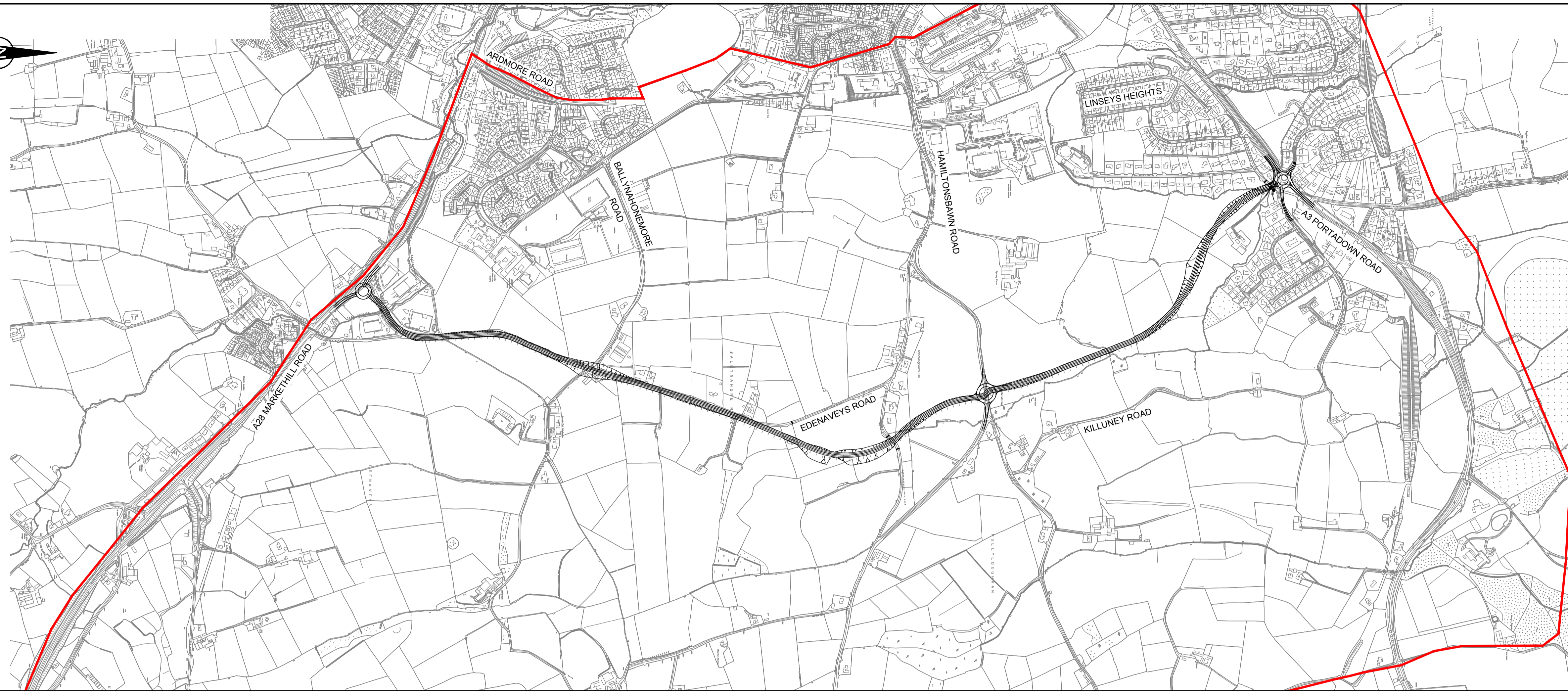
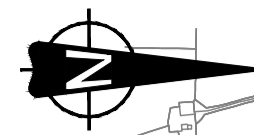

LENGTH OF ALIGNMENT = 3233m
70A DESIGN SPEED

Legend
— Study Area

Legend

— Proposed Vertical Alignment
— Existing Ground Profile

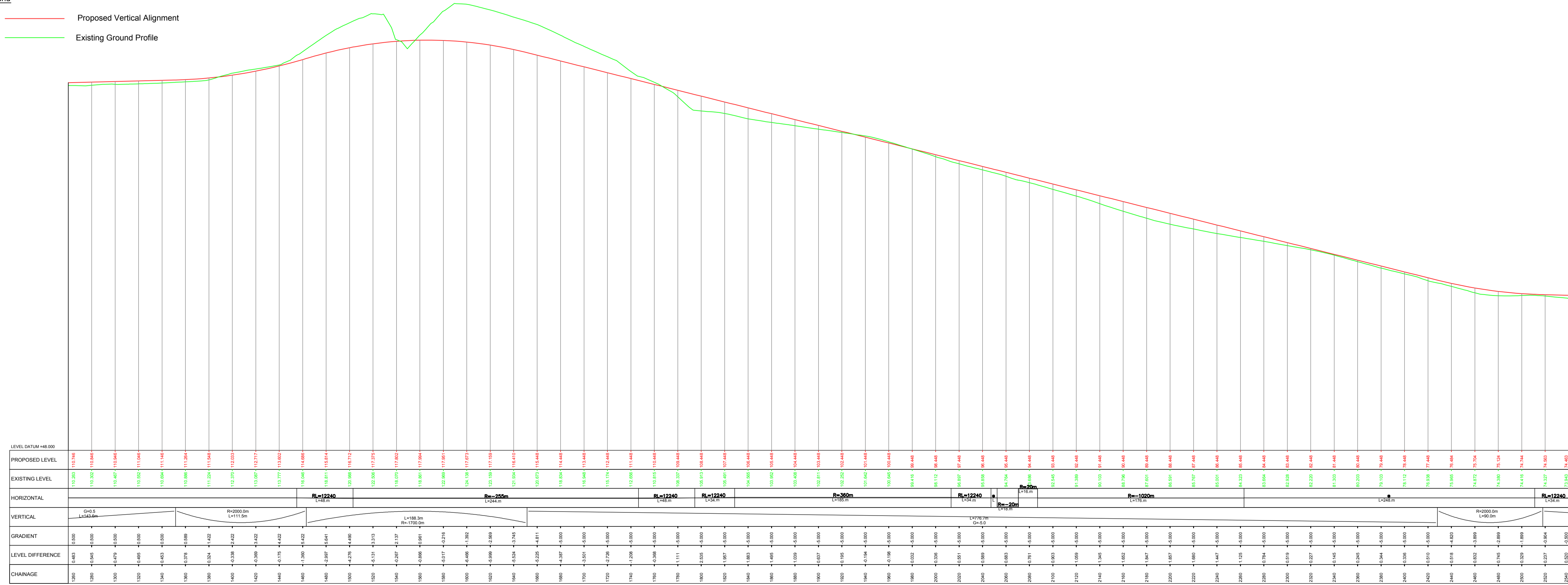

Ver	Amendment	By	Checked	Approved	Date
Drawn	Date	Checked	Date	Approved	Date
RPW	25/02/15	VK	17/04/15	JTB	17/04/15
Based upon Ordnance Survey of Northern Ireland's data with the permission of the Controller of Her Majesty's Stationery Office, © Crown copyright and database rights NIMA ES&LA214					
Unauthorised reproduction infringes © Crown copyright and may lead to prosecution or Civil Proceedings					
This drawing may be used only for the purpose intended and only written dimensions shall be used					
Client	transportni				
Project	Armagh East Link				
Purpose	Workshop				
Title	Armagh East Link Proposed Options Alignment 20 (Sheet 2 of 3)				
Scale @ A1	1:7500				Ver.
Drawing No.	1064968-A-D-0817				A

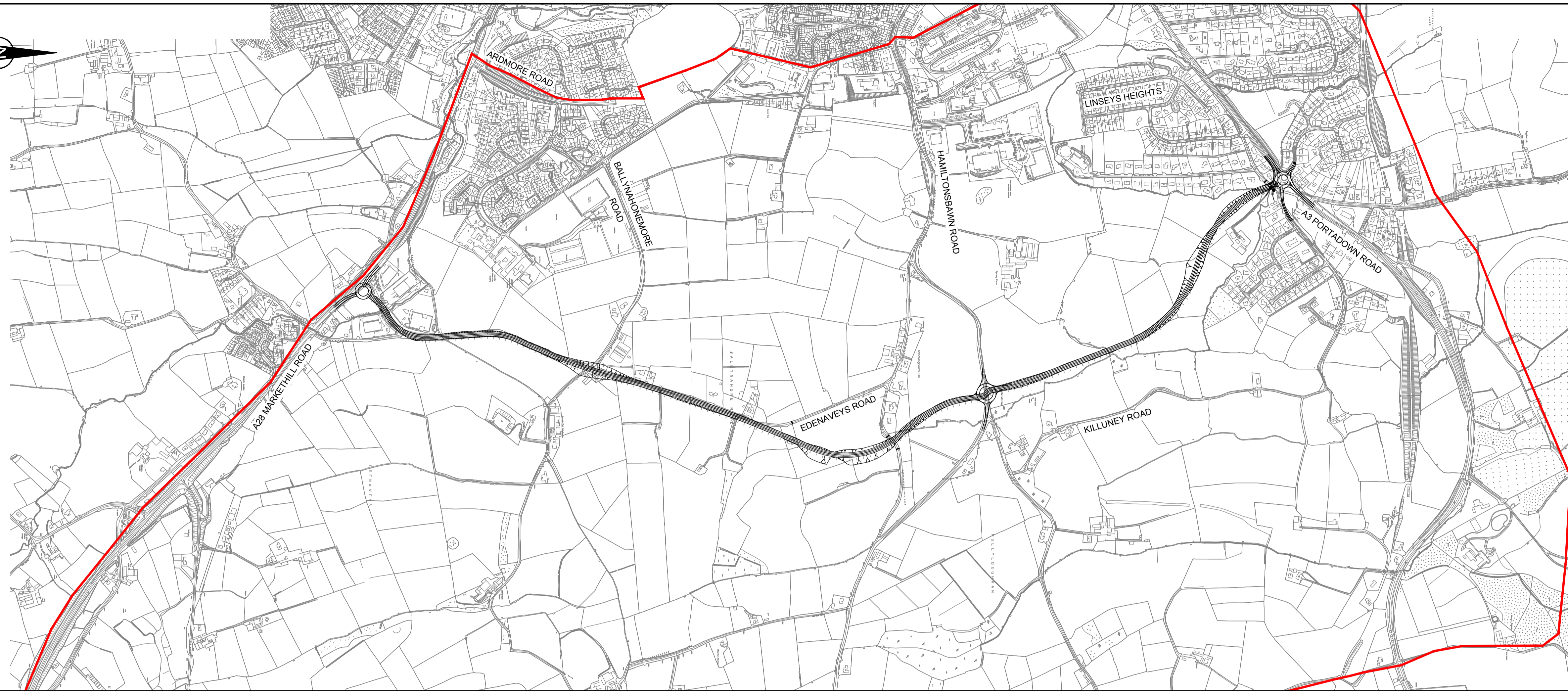
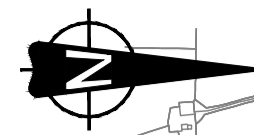

LENGTH OF ALIGNMENT = 3233m
70A DESIGN SPEED

Legend
— Study Area

Legend
— Proposed Vertical Alignment
— Existing Ground Profile

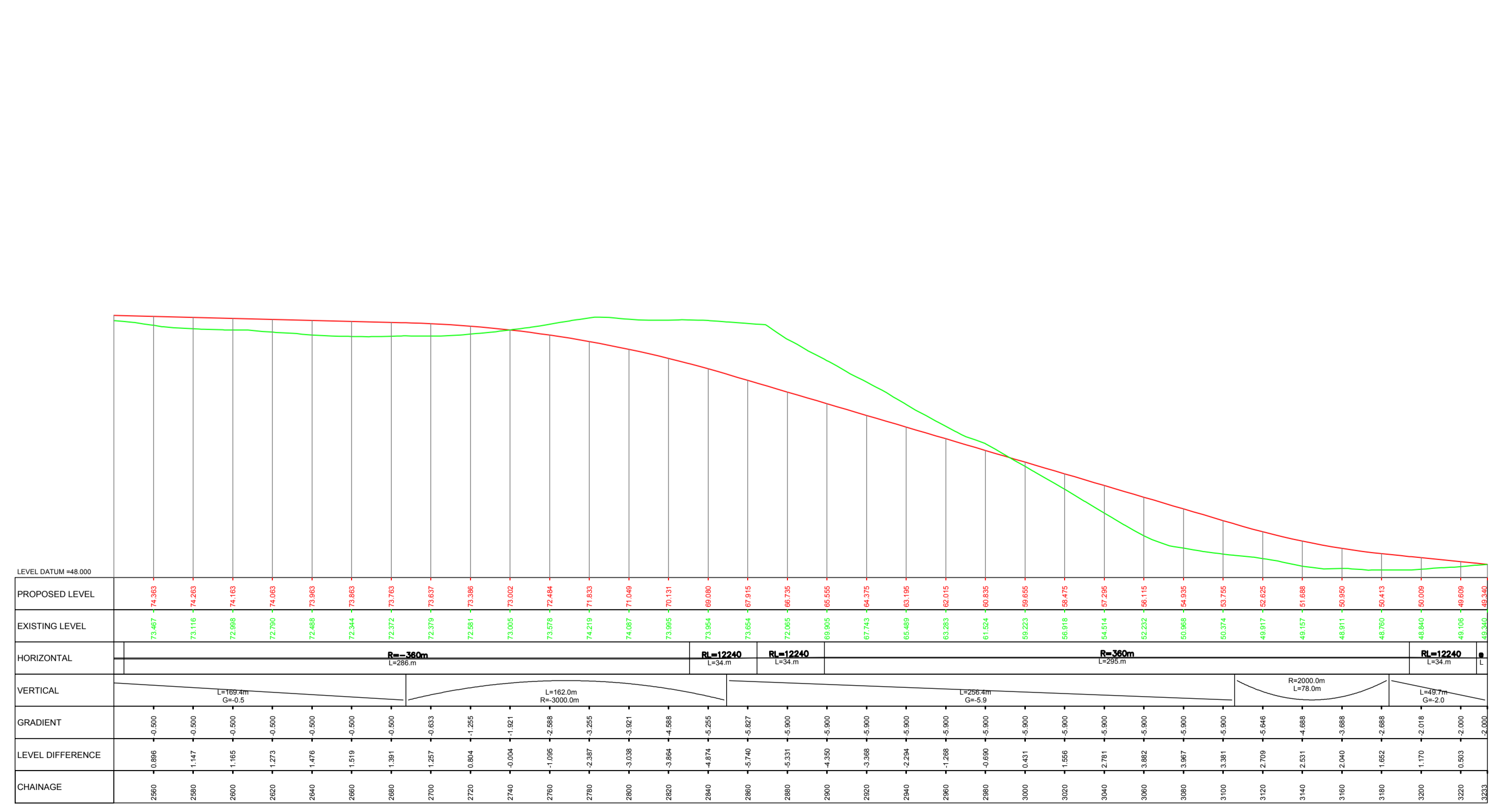

Ver	Amendment	By	Checked	Approved	Date
-----	-----------	----	---------	----------	------

Drawn	Date	Checked	Date	Approved	Date
RPW	25/02/15	VK	17/04/15	JTB	17/04/15

Based upon Ordnance Survey of Northern Ireland's data with the permission of the Controller of Her Majesty's Stationary Office, © Crown copyright and database rights NIMA ES&LA214

Unauthorised reproduction infringes © Crown copyright and may lead to prosecution or Civil Proceedings

This drawing may be used only for the purpose intended and only written dimensions shall be used



Client **transportni**

Project **Armagh East Link**

Purpose **Workshop**

Title **Armagh East Link Proposed Options Alignment 20 (Sheet 3 of 3)**

Scale @ A1 **1:7500**

Drawing No. **1064968-A-D-0817**

Ver. **A**

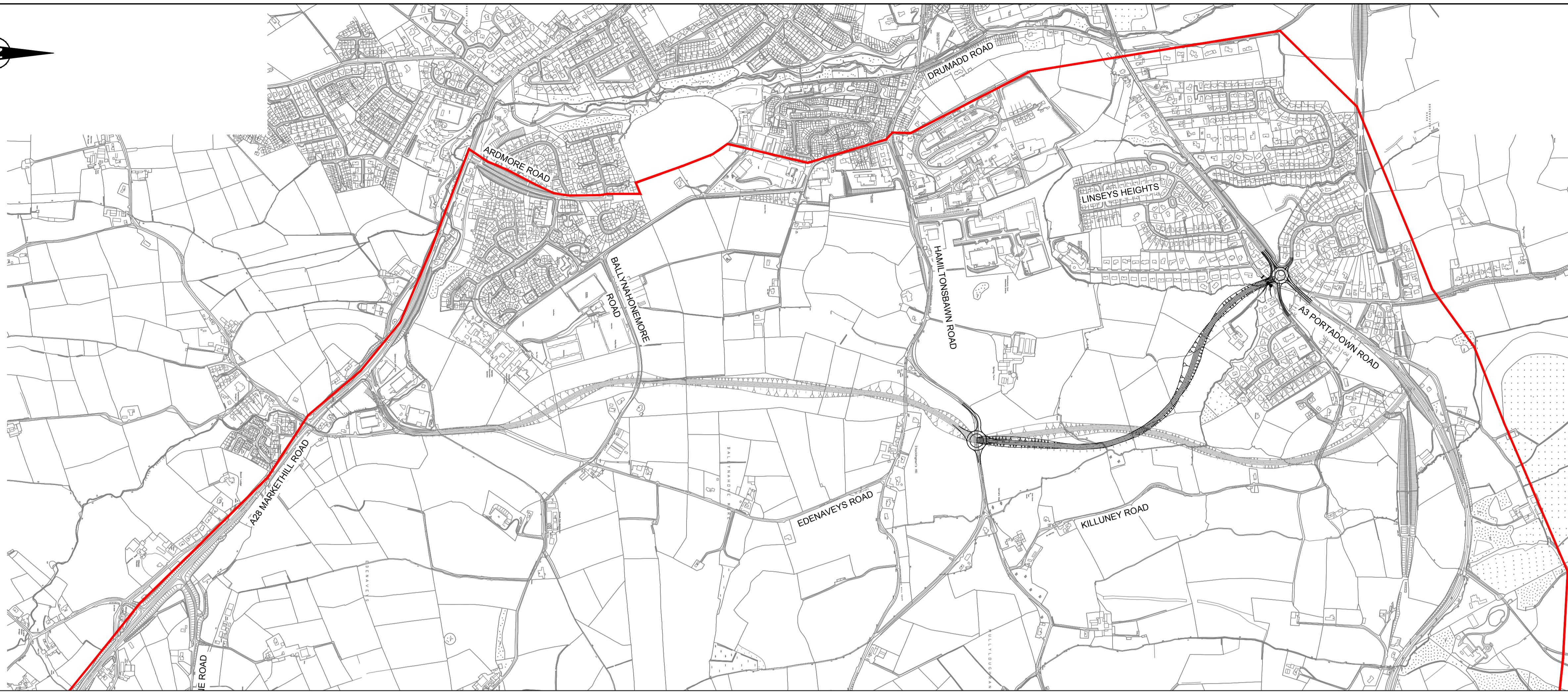
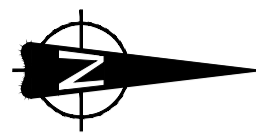

LENGTH OF ALIGNMENT = 1160m
60A / 70A DESIGN SPEED

Legend
— Study Area

Legend
— Proposed Vertical Alignment
— Existing Ground Profile

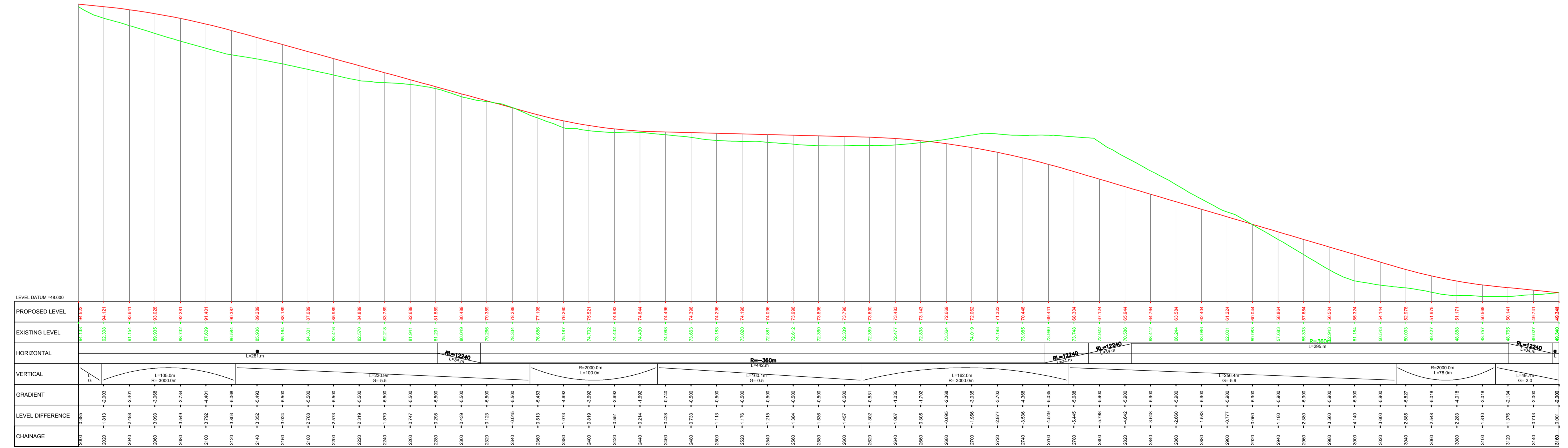

Ver	Amendment		By	Checked	Approved	Date
Drawn	Date	Checked	Date	Approved	Date	
RPW	25/02/15	VK	17/04/15	JTB	17/04/15	
Based upon Ordnance Survey of Northern Ireland's data with the permission of the Controller of Her Majesty's Stationary Office, © Crown copyright and database rights NIMA ES&LA214						
Unauthorised reproduction infringes © Crown copyright and may lead to prosecution or Civil Proceedings						
This drawing may be used only for the purpose intended and only written dimensions shall be used						
Client	transportni					
Project	Armagh East Link					
Purpose	Workshop					
Title	Armagh East Link Proposed Options Alignment 40					
Scale @ A1	1:7500					Ver.
Drawing No.	1064968-A-D-0818					A



LENGTH OF ALIGNMENT = 3428m
70A / 100A DESIGN SPEED

Legend
— Study Area

Legend
— Proposed Vertical Alignment
— Existing Ground Profile

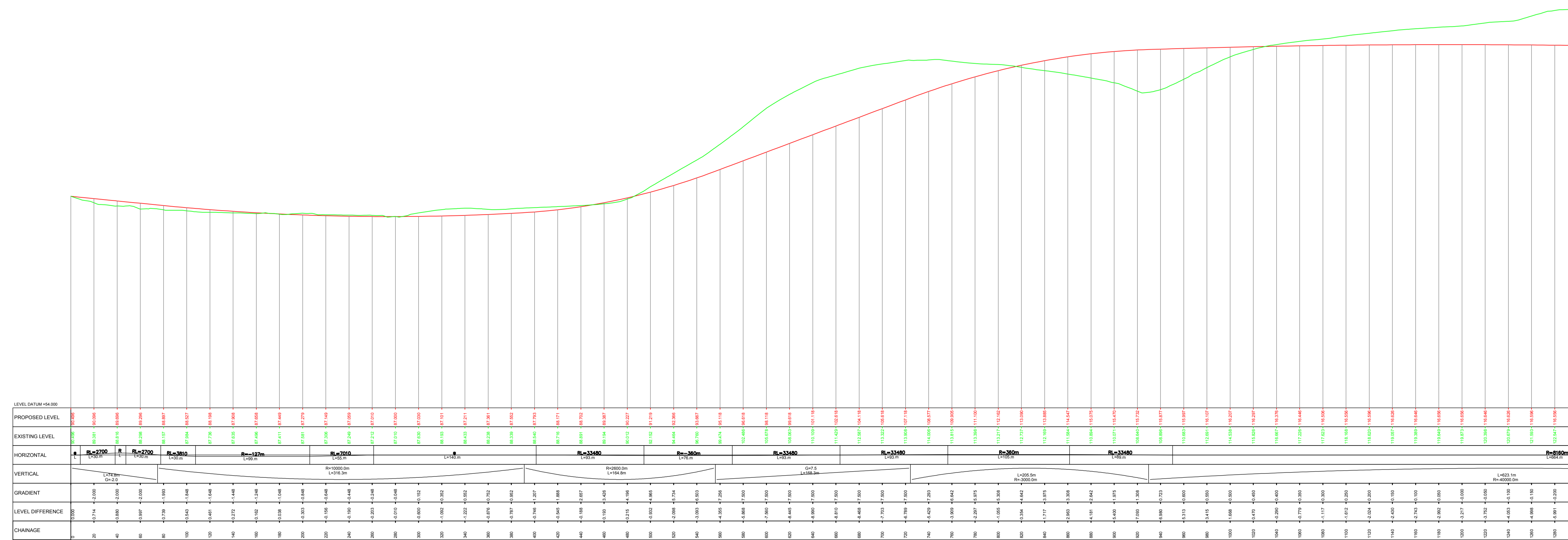



LENGTH OF ALIGNMENT = 3428m
70A / 100A DESIGN SPEED

Legend
 Study Area

Legend
 Proposed Vertical Alignment
 Existing Ground Profile

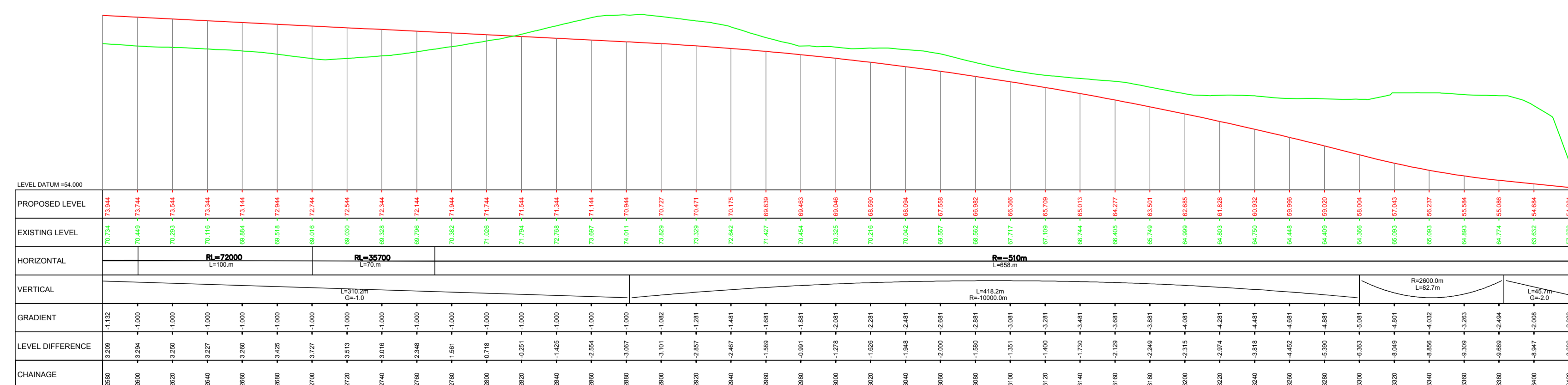

Ver	Amendment	By	Checked	Approved	Date
-----	-----------	----	---------	----------	------

Drawn	Date	Checked	Date	Approved	Date
RPW	25/02/15	VK	17/04/15	JTB	17/04/15

Based upon Ordnance Survey of Northern Ireland's data with the permission of the Controller of Her Majesty's Stationary Office, © Crown copyright and database rights NIMA ES&LA214

Unauthorised reproduction infringes © Crown copyright and may lead to prosecution or Civil Proceedings

This drawing may be used only for the purpose intended and only written dimensions shall be used



Client **transportni**

Project **Armagh East Link**

Purpose **Workshop**

Title **Armagh East Link Proposed Options Alignment 50 (Sheet 3 of 3)**

Scale @ A1 **1:7500**

Drawing No. **1064968-A-D-0819**

Ver. **A**