

Appendix E: Proposed Options – Plan & Long Section Drawings

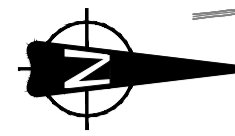

LENGTH OF ALIGNMENT = 3665m
100A DESIGN SPEED

Legend
 Study Area

Legend
 Proposed Vertical Alignment
 Existing Ground Profile

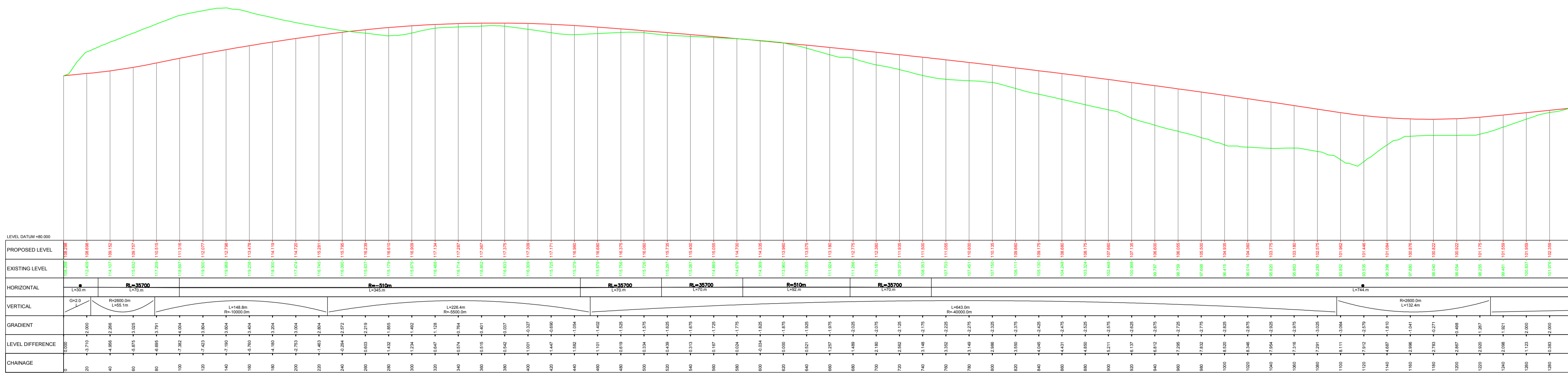

Ver	Amendment	By	Checked	Approved	Date
Drawn	Date	Checked	Date	Approved	Date
RPW	25/02/15	VK	17/04/15	VK	17/04/15

Based upon Ordnance Survey of Northern Ireland's data with the permission of the Controller of Her Majesty's Stationary Office, © Crown copyright and database rights NIMA ES&LA214

Unauthorised reproduction infringes © Crown copyright and may lead to prosecution or Civil Proceedings

This drawing may be used only for the purpose intended and only written dimensions shall be used

Client **transportni**

Project **Armagh East Link**

Purpose **Workshop**

Title **Armagh East Link Proposed Options Alignment 10 (Sheet 1 of 3)**

Scale @ A1 **1:7500**

Drawing No. **1064968-A-D-0811**

Ver. **A**

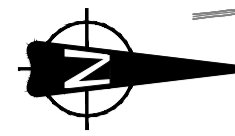

LENGTH OF ALIGNMENT = 3665m
100A DESIGN SPEED

Legend
— Study Area

Legend
— Proposed Vertical Alignment
— Existing Ground Profile

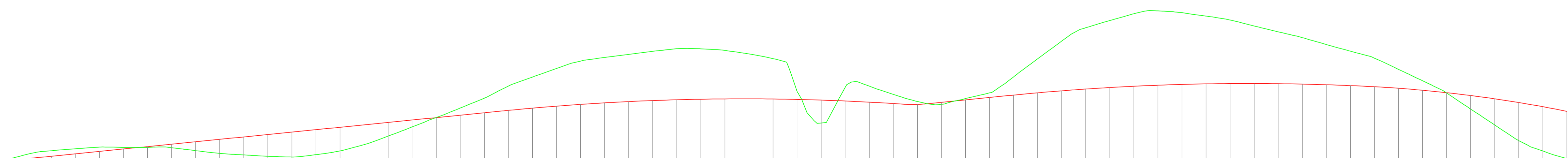

LEVEL DATUM +60.000	PROPOSED LEVEL	EXISTING LEVEL	HORIZONTAL	VERTICAL	GRADIENT	LEVEL DIFFERENCE	CHAINAGE
1300	102.842	103.709				0.867	1300
1305	103.888	103.939				-0.051	1305
1310	104.472	103.800				0.672	1310
1315	104.786	103.891				0.895	1315
1320	105.006	104.351				0.655	1320
1325	105.029	104.751				0.278	1325
1330	105.031	105.000				-0.000	1330
1335	104.876	105.000				-0.124	1335
1340	104.482	105.000				-0.518	1340
1345	104.030	105.000				-0.970	1345
1350	103.779	105.000				-1.221	1350
1355	103.625	107.000				-3.375	1355
1360	103.601	108.000				-4.399	1360
1365	103.619	109.000				-5.381	1365
1370	103.681	109.000				-5.319	1370
1375	103.781	111.000				-7.219	1375
1380	103.911	111.000				-7.089	1380
1385	104.071	112.000				-7.929	1385
1390	104.261	112.000				-7.739	1390
1395	104.481	112.000				-7.519	1395
1400	104.731	112.000				-7.231	1400
1405	105.001	112.000				-6.801	1405
1410	105.291	112.000				-6.291	1410
1415	105.601	112.000				-5.601	1415
1420	105.931	112.000				-4.931	1420
1425	106.281	112.000				-4.281	1425
1430	106.651	112.000				-3.651	1430
1435	107.041	112.000				-3.041	1435
1440	107.451	112.000				-2.451	1440
1445	107.881	112.000				-1.881	1445
1450	108.331	112.000				-1.331	1450
1455	108.801	112.000				-0.801	1455
1460	109.291	112.000				-0.291	1460
1465	109.801	112.000				0.201	1465
1470	110.331	112.000				0.671	1470
1475	110.881	112.000				1.119	1475
1480	111.451	112.000				1.549	1480
1485	112.041	112.000				1.959	1485
1490	112.651	112.000				2.349	1490
1495	113.281	112.000				2.721	1495
1500	113.931	112.000				3.071	1500
1505	114.601	112.000				3.401	1505
1510	115.291	112.000				3.711	1510
1515	116.001	112.000				4.001	1515
1520	116.731	112.000				4.271	1520
1525	117.481	112.000				4.521	1525
1530	118.251	112.000				4.751	1530
1535	119.041	112.000				4.961	1535
1540	119.851	112.000				5.151	1540
1545	120.681	112.000				5.321	1545
1550	121.531	112.000				5.471	1550
1555	122.401	112.000				5.601	1555
1560	123.291	112.000				5.711	1560
1565	124.201	112.000				5.801	1565
1570	125.131	112.000				5.871	1570
1575	126.081	112.000				5.921	1575
1580	127.051	112.000				5.951	1580
1585	128.041	112.000				5.961	1585
1590	129.051	112.000				5.951	1590
1595	130.081	112.000				5.921	1595
1600	131.131	112.000				5.871	1600
1605	132.201	112.000				5.801	1605
1610	133.291	112.000				5.711	1610
1615	134.401	112.000				5.601	1615
1620	135.531	112.000				5.471	1620
1625	136.681	112.000				5.321	1625
1630	137.851	112.000				5.151	1630
1635	139.041	112.000				4.961	1635
1640	140.251	112.000				4.751	1640
1645	141.481	112.000				4.521	1645
1650	142.731	112.000				4.271	1650
1655	144.001	112.000				4.001	1655
1660	145.291	112.000				3.711	1660
1665	146.601	112.000				3.401	1665
1670	147.931	112.000				3.071	1670
1675	149.281	112.000				2.721	1675
1680	150.651	112.000				2.349	1680
1685	152.041	112.000				1.959	1685
1690	153.451	112.000				1.549	1690
1695	154.881	112.000				1.119	1695
1700	156.331	112.000				0.671	1700
1705	157.801	112.000				0.201	1705
1710	159.291	112.000				-0.291	1710
1715	160.801	112.000				-0.791	1715
1720	162.331	112.000				-1.291	1720
1725	163.881	112.000				-1.791	1725
1730	165.451	112.000				-2.291	1730
1735	167.041	112.000				-2.791	1735
1740	168.651	112.000				-3.291	1740
1745	170.281	112.000				-3.791	1745
1750	171.931	112.000				-4.291	1750
1755	173.601	112.000				-4.791	1755
1760	175.291	112.000				-5.291	1760
1765	177.001	112.000				-5.791	1765
1770	178.731	112.000				-6.291	1770
1775	180.481	112.000				-6.791	1775
1780	182.251	112.000				-7.291	1780
1785	184.041	112.000				-7.791	1785
1790	185.851	112.000				-8.291	1790
1795	187.681	112.000				-8.791	1795
1800	189.531	112.000				-9.291	1800
1805	191.401	112.000				-9.791	1805
1810	193.291	112.000				-10.291	1810
1815	195.201	112.000				-10.791	1815
1820	197.131	112.000				-11.291	1820
1825	199.081	112.000				-11.791	1825
1830	201.051	112.000				-12.291	1830
1835	203.041	112.000				-12.791	1835
1840	205.051	112.000				-13.291	1840
1845	207.081	112.000				-13.791	1845
1850	209.131	112.000				-14.291	1850
1855	211.201	112.000				-14.791	1855
1860	213.291	112.000				-15.291	1860
1865	215.401	112.000				-15.791	1865
1870	217.531	112.000				-16.291	1870
1875	219.681	112.000				-16.791	1875
1880	221.851	112.000				-17.291	1880
1885	224.041	112.000				-17.791	1885
1890	226.251	112.000				-18.291	1890
1895	228.481	112.000				-18.791	1895
1900	230.731	112.000				-19.291	1900
1905	233.001	112.000				-19.791	1905
1910	235.291	112.000				-20.291	1910
1915	237.601	112.000				-20.791	1915
1920	240.031	112.000				-21.291	1920
1925	242.481	112.000				-21.791	1925
1930	244.951	112.000				-22.291	1930
1935	247.441	112.000				-22.791	1935
1940	250.051	112.000				-23.291	1940
1945	252.681	112.000				-23.791	1945
1950	255.331	112.000				-24.291	1950
1955	258.001	112.000				-24.791	1955
1960	260.691	112.000				-25.291	1960
1965	263.401	112.000				-25.791	1965
1970	266.131	112.000				-26.291	1970
1975	268.881	112.000				-26.791	1975
1980	271.651	112.000				-27.291	1980
1985	274.441	112.000				-27.791	1985
1990	277.251	112.000				-28.291	1990
1995	280.081	112.000				-28.791	1995
2000	282.931	112.000				-29.291	2000

Ver	Amendment	By	Checked	Approved	Date

Drawn **RPW** Date **25/02/15** Checked **VK** Date **17/04/15** Approved **JTB** Date **17/04/15**
 Based upon Ordnance Survey of Northern Ireland's data with the permission of the Controller of Her Majesty's Stationary Office, © Crown copyright and database rights NIMA ES&LA214

Unauthorised reproduction infringes © Crown copyright and may lead to prosecution or Civil Proceedings

This drawing may be used only for the purpose intended and only written dimensions shall be used



Client **transportni**

Project **Armagh East Link**

Purpose **Workshop**

Title **Armagh East Link Proposed Options Alignment 10 (Sheet 2 of 3)**

Scale @ A1 **1:7500**

Drawing No. **1064**

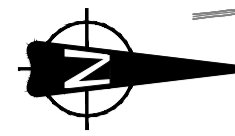

LENGTH OF ALIGNMENT = 3665m
100A DESIGN SPEED

Legend
 Study Area

Legend
 Proposed Vertical Alignment
 Existing Ground Profile

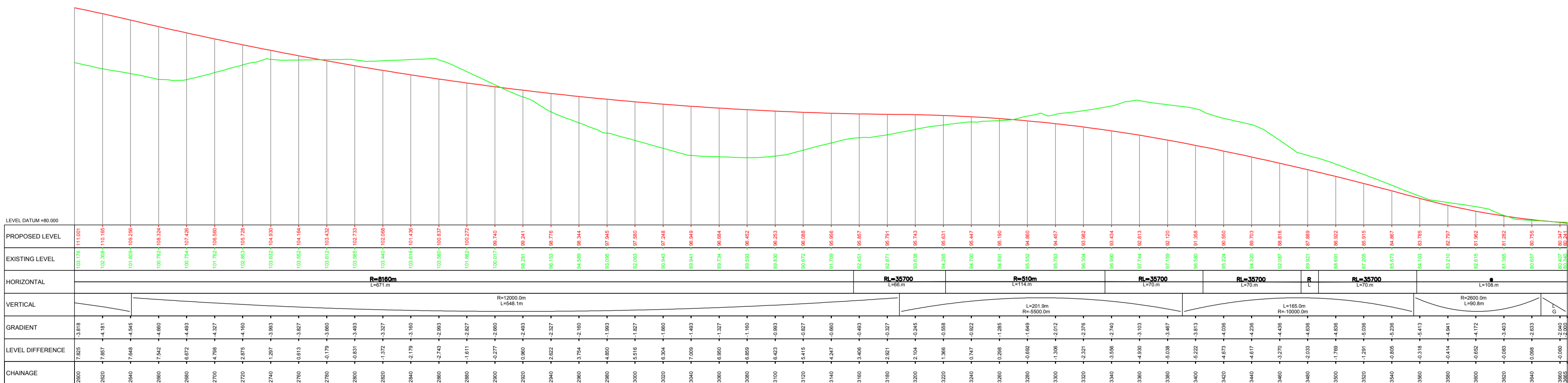

Ver	Amendment	By	Checked	Approved	Date
Drawn	Date	Checked	Date	Approved	Date
RPW	25/02/15	VK	17/04/15	JTB	17/04/15

Based upon Ordnance Survey of Northern Ireland's data with the permission of the Controller of Her Majesty's Stationary Office, © Crown copyright and database rights NIMA ES&LA214

Unauthorised reproduction infringes © Crown copyright and may lead to prosecution or Civil Proceedings

This drawing may be used only for the purpose intended and only written dimensions shall be used



Client	transportni
Project	Armagh East Link
Purpose	Workshop
Title	Armagh East Link Proposed Options Alignment 10 (Sheet 3 of 3)
Scale @ A1	1:7500
Drawing No.	1064968-A-D-0811
Ver.	A

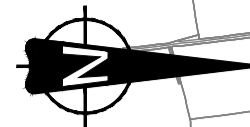

LENGTH OF ALIGNMENT = 1687m
70A DESIGN SPEED

Legend
— Study Area

Legend
— Proposed Vertical Alignment
— Existing Ground Profile

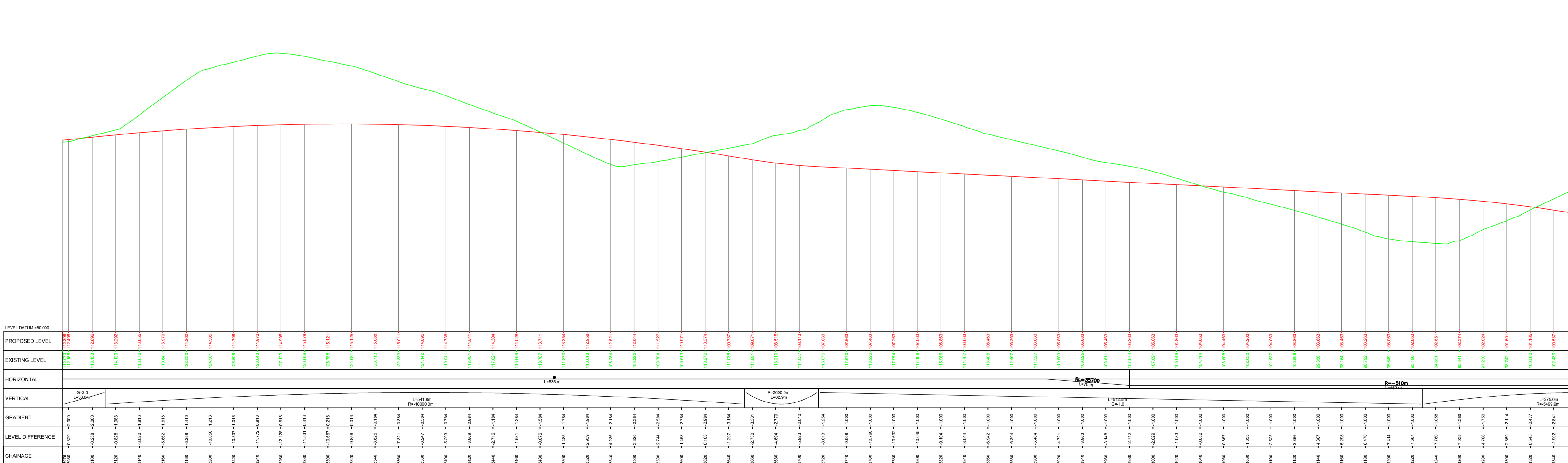

Ver	Amendment	By	Checked	Approved	Date
Drawn	Date	Checked	Date	Approved	Date
RPW	25/02/15	VK	17/04/15	JTB	17/04/15

Based upon Ordnance Survey of Northern Ireland's data with the permission of the Controller of Her Majesty's Stationary Office, © Crown copyright and database rights NIMA ES&LA214

Unauthorised reproduction infringes © Crown copyright and may lead to prosecution or Civil Proceedings

This drawing may be used only for the purpose intended and only written dimensions shall be used



Client **transportni**

Project **Armagh East Link**

Purpose **Workshop**

Title **Armagh East Link Proposed Options Alignment 11 (Sheet 1 of 2)**

Scale @ A1 **1:7500**

Drawing No. **1064968-A-D-0812**

Ver. **A**

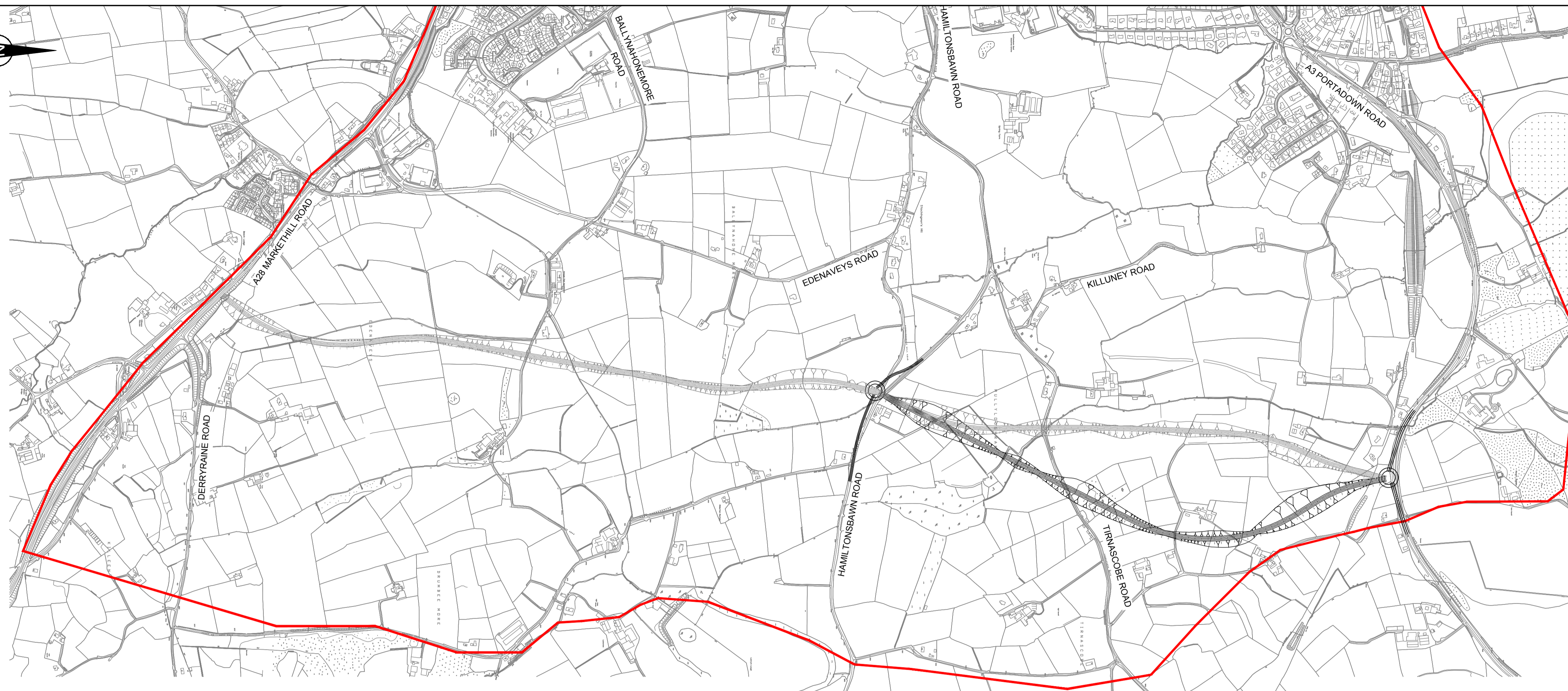
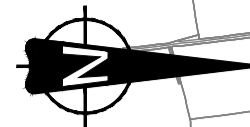

LENGTH OF ALIGNMENT = 1687m
70A DESIGN SPEED

Legend
 Study Area

Legend
 Proposed Vertical Alignment
 Existing Ground Profile

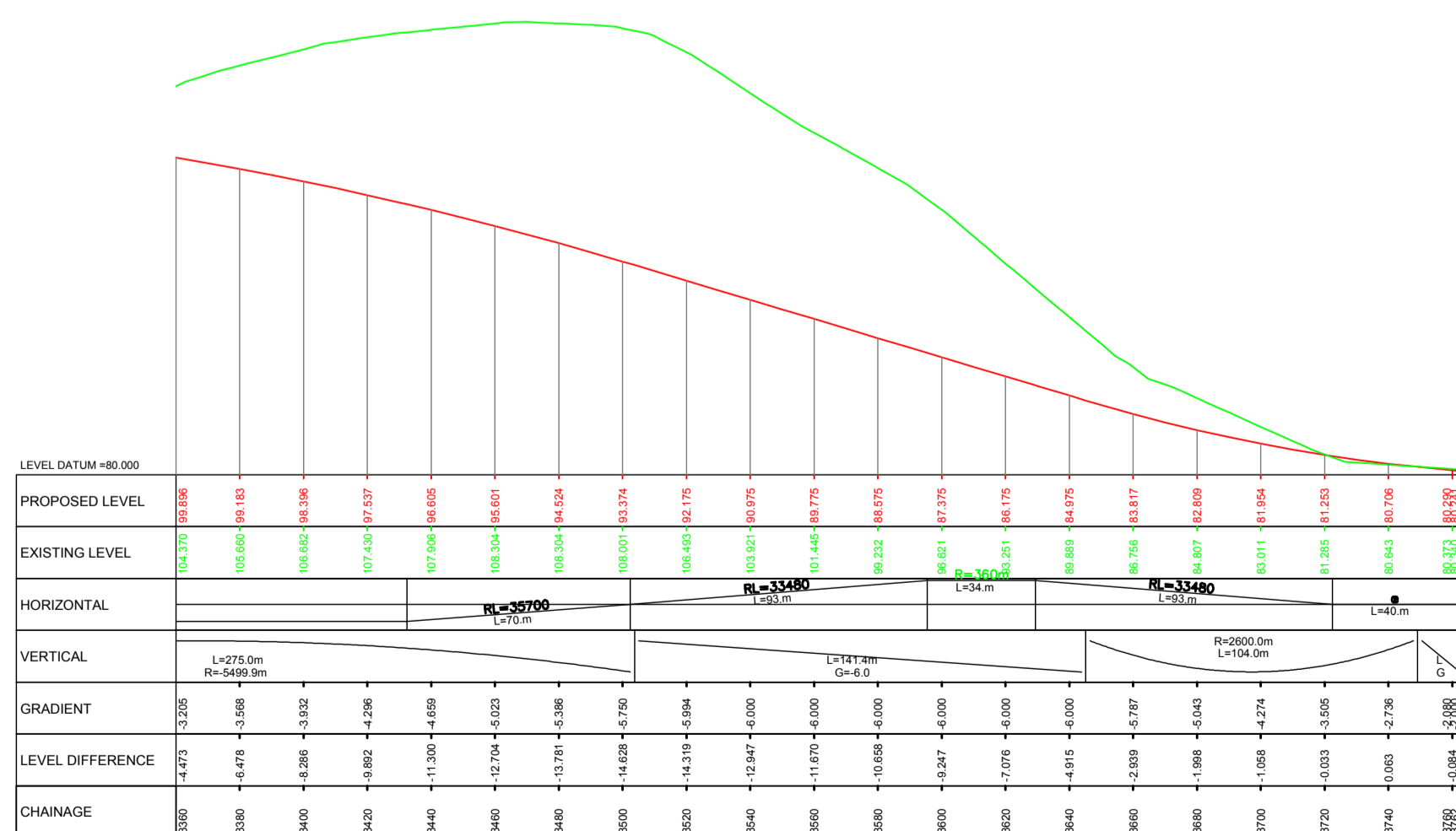

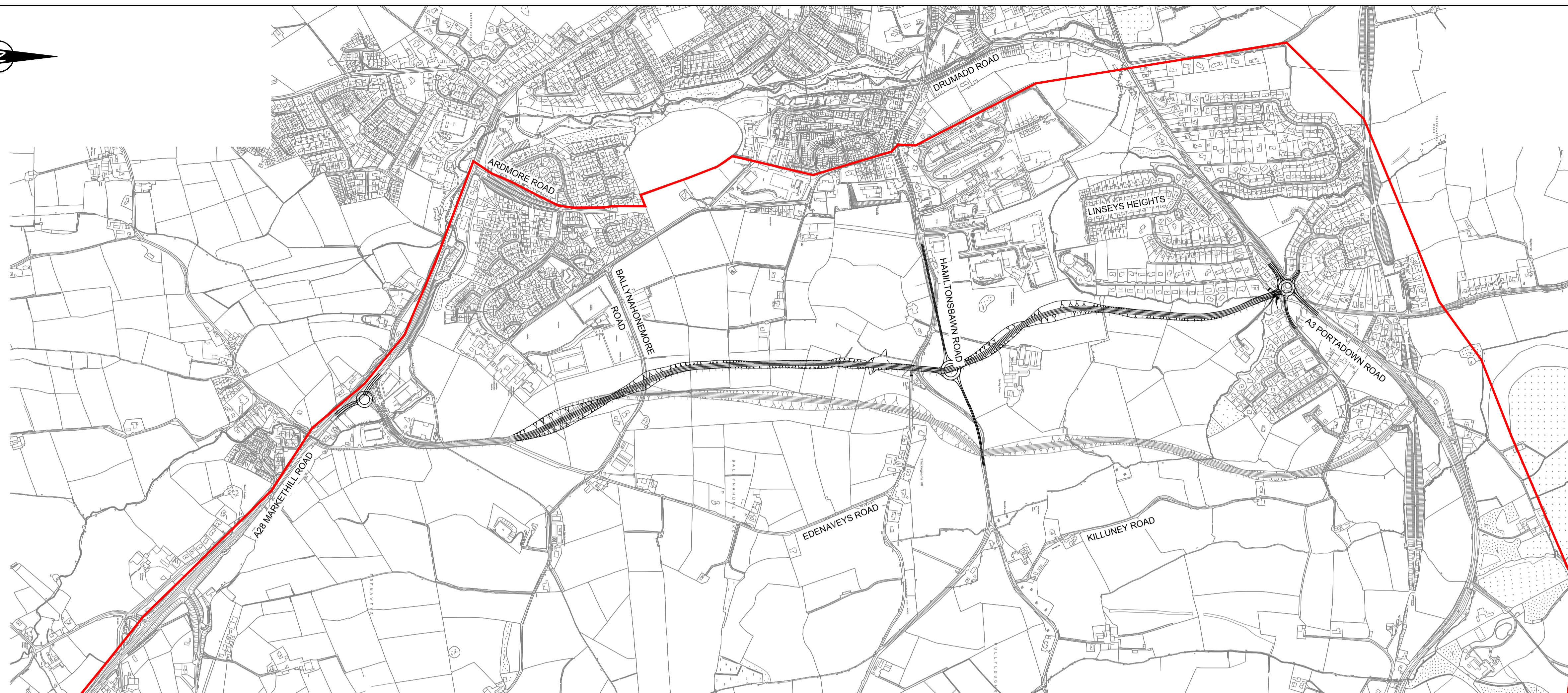
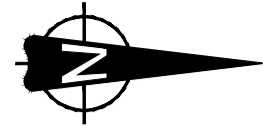

LENGTH OF ALIGNMENT = 2959m
70A DESIGN SPEED

Legend
— Study Area

Legend
— Proposed Vertical Alignment
— Existing Ground Profile

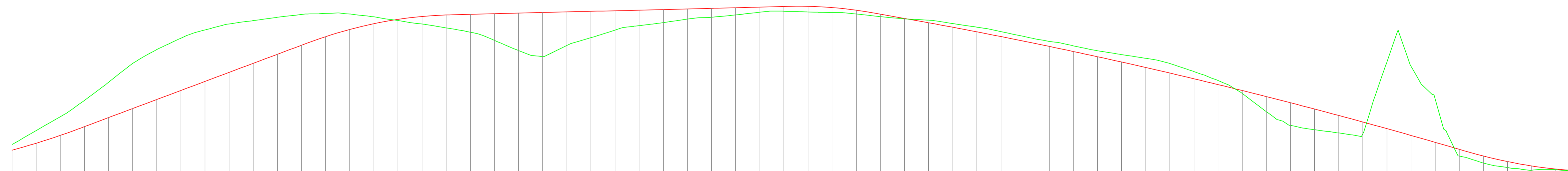

LEVEL DATUM +48.000	PROPOSED LEVEL	EXISTING LEVEL	HORIZONTAL	VERTICAL	GRADIENT	LEVEL DIFFERENCE	CHANGING
100	102.52	102.52	R=350m	G=1.2	1.20	0.00	100
105	102.52	102.52	R=2480m	G=1.2	1.20	0.00	105
110	102.52	102.52	R=2480m	G=1.2	1.20	0.00	110
115	102.52	102.52	R=2480m	G=1.2	1.20	0.00	115
120	102.52	102.52	R=2480m	G=1.2	1.20	0.00	120
125	102.52	102.52	R=2480m	G=1.2	1.20	0.00	125
130	102.52	102.52	R=2480m	G=1.2	1.20	0.00	130
135	102.52	102.52	R=2480m	G=1.2	1.20	0.00	135
140	102.52	102.52	R=2480m	G=1.2	1.20	0.00	140
145	102.52	102.52	R=2480m	G=1.2	1.20	0.00	145
150	102.52	102.52	R=2480m	G=1.2	1.20	0.00	150
155	102.52	102.52	R=2480m	G=1.2	1.20	0.00	155
160	102.52	102.52	R=2480m	G=1.2	1.20	0.00	160
165	102.52	102.52	R=2480m	G=1.2	1.20	0.00	165
170	102.52	102.52	R=2480m	G=1.2	1.20	0.00	170
175	102.52	102.52	R=2480m	G=1.2	1.20	0.00	175
180	102.52	102.52	R=2480m	G=1.2	1.20	0.00	180
185	102.52	102.52	R=2480m	G=1.2	1.20	0.00	185
190	102.52	102.52	R=2480m	G=1.2	1.20	0.00	190
195	102.52	102.52	R=2480m	G=1.2	1.20	0.00	195
200	102.52	102.52	R=2480m	G=1.2	1.20	0.00	200
205	102.52	102.52	R=2480m	G=1.2	1.20	0.00	205
210	102.52	102.52	R=2480m	G=1.2	1.20	0.00	210
215	102.52	102.52	R=2480m	G=1.2	1.20	0.00	215
220	102.52	102.52	R=2480m	G=1.2	1.20	0.00	220
225	102.52	102.52	R=2480m	G=1.2	1.20	0.00	225
230	102.52	102.52	R=2480m	G=1.2	1.20	0.00	230
235	102.52	102.52	R=2480m	G=1.2	1.20	0.00	235
240	102.52	102.52	R=2480m	G=1.2	1.20	0.00	240
245	102.52	102.52	R=2480m	G=1.2	1.20	0.00	245
250	102.52	102.52	R=2480m	G=1.2	1.20	0.00	250
255	102.52	102.52	R=2480m	G=1.2	1.20	0.00	255
260	102.52	102.52	R=2480m	G=1.2	1.20	0.00	260
265	102.52	102.52	R=2480m	G=1.2	1.20	0.00	265
270	102.52	102.52	R=2480m	G=1.2	1.20	0.00	270
275	102.52	102.52	R=2480m	G=1.2	1.20	0.00	275
280	102.52	102.52	R=2480m	G=1.2	1.20	0.00	280
285	102.52	102.52	R=2480m	G=1.2	1.20	0.00	285
290	102.52	102.52	R=2480m	G=1.2	1.20	0.00	290
295	102.52	102.52	R=2480m	G=1.2	1.20	0.00	295
300	102.52	102.52	R=2480m	G=1.2	1.20	0.00	300

Ver	Amendment	By	Checked	Approved	Date
Drawn	Date	Checked	Date	Approved	Date
RPW	25/02/15	VK	17/04/15	JTB	17/04/15

Based upon Ordnance Survey of Northern Ireland's data with the permission of the Controller of Her Majesty's Stationery Office, © Crown copyright and database rights NIMA ES&LA214

Unauthorised reproduction infringes © Crown copyright and may lead to prosecution or Civil Proceedings

This drawing may be used only for the purpose intended and only written dimensions shall be used



Client **transportni**

Project **Armagh East Link**

Purpose **Workshop**

Title **Armagh East Link Proposed Options Alignment 12 (Sheet 1 of 2)**

Scale @ A1 **1:7500**

Drawing No. **1064968-A-D-0813**

Ver. **A**

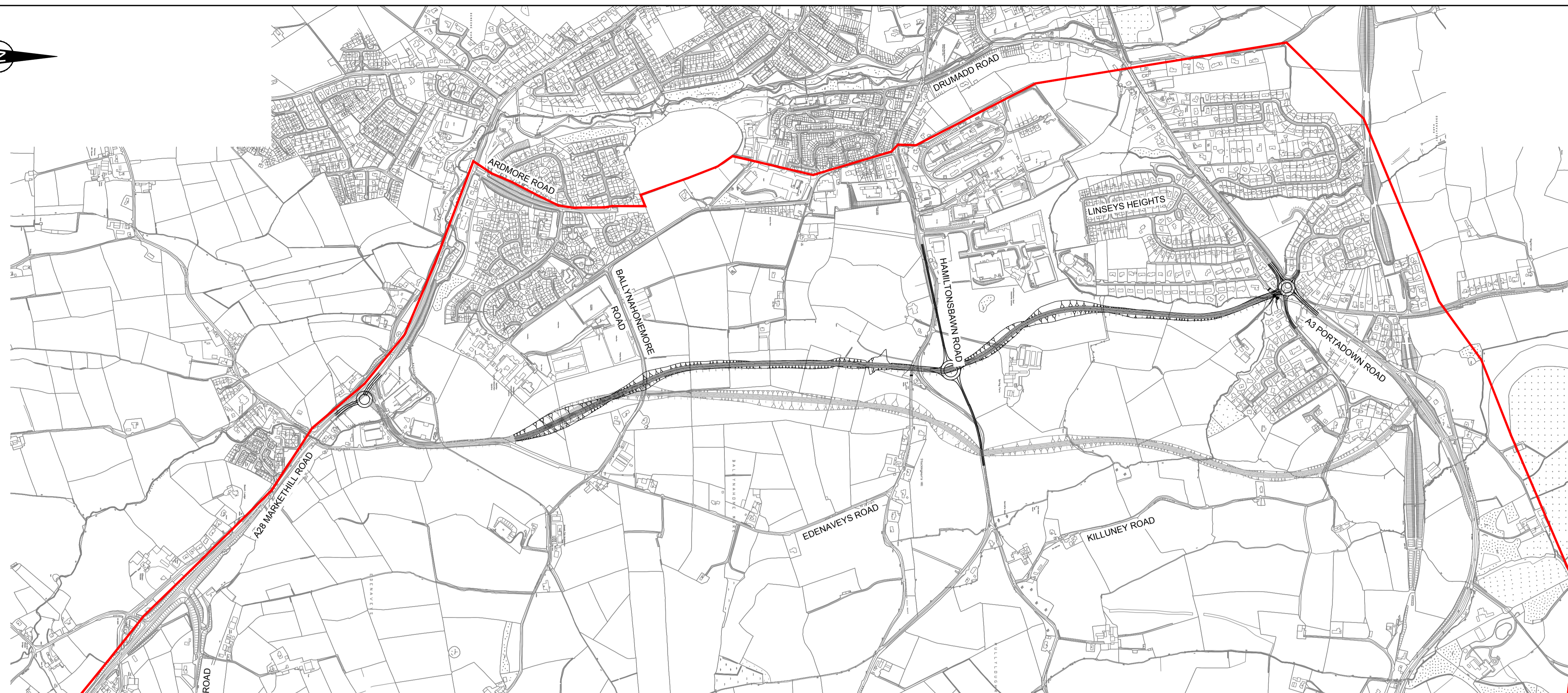
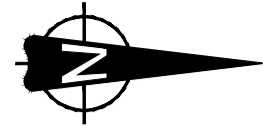

LENGTH OF ALIGNMENT = 2959m
70A DESIGN SPEED

Legend
— Study Area

Legend
— Proposed Vertical Alignment
— Existing Ground Profile

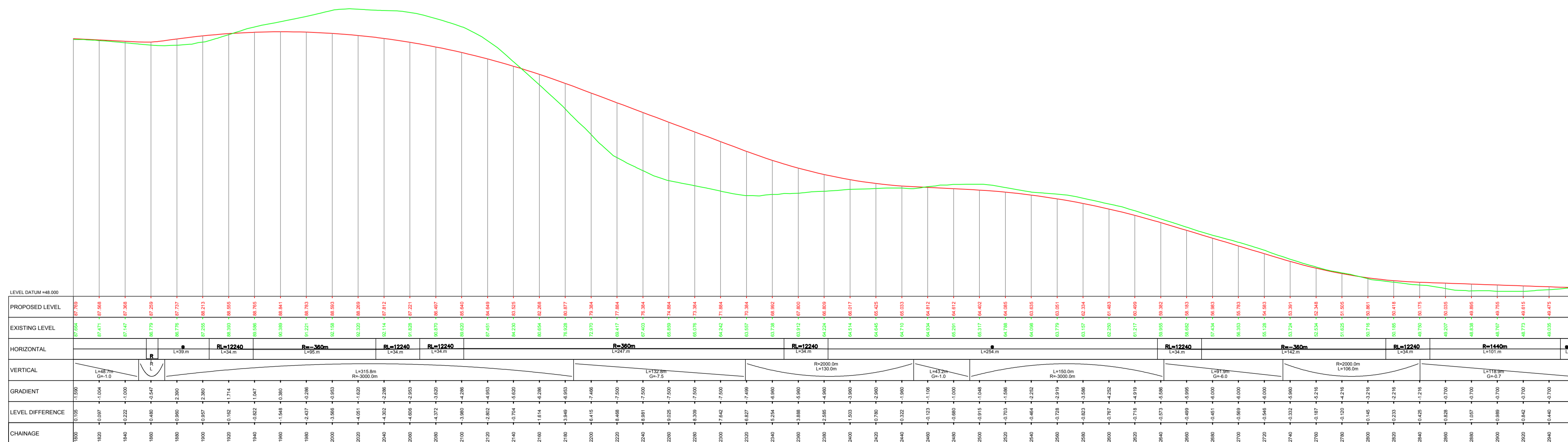

Ver	Amendment	By	Checked	Approved	Date
Drawn	Date	Checked	Date	Approved	Date
RPW	25/02/15	VK	17/04/15	JTB	17/04/15

Based upon Ordnance Survey of Northern Ireland's data with the permission of the Controller of Her Majesty's Stationary Office, © Crown copyright and database rights NIMA ES&LA214

Unauthorised reproduction infringes © Crown copyright and may lead to prosecution or Civil Proceedings

This drawing may be used only for the purpose intended and only written dimensions shall be used



Client **transportni**

Project **Armagh East Link**

Purpose **Workshop**

Title **Armagh East Link Proposed Options Alignment 12 (Sheet 2 of 2)**

Scale @ A1 **1:7500**

Drawing No. **1064968-A-D-0813**

Ver. **A**

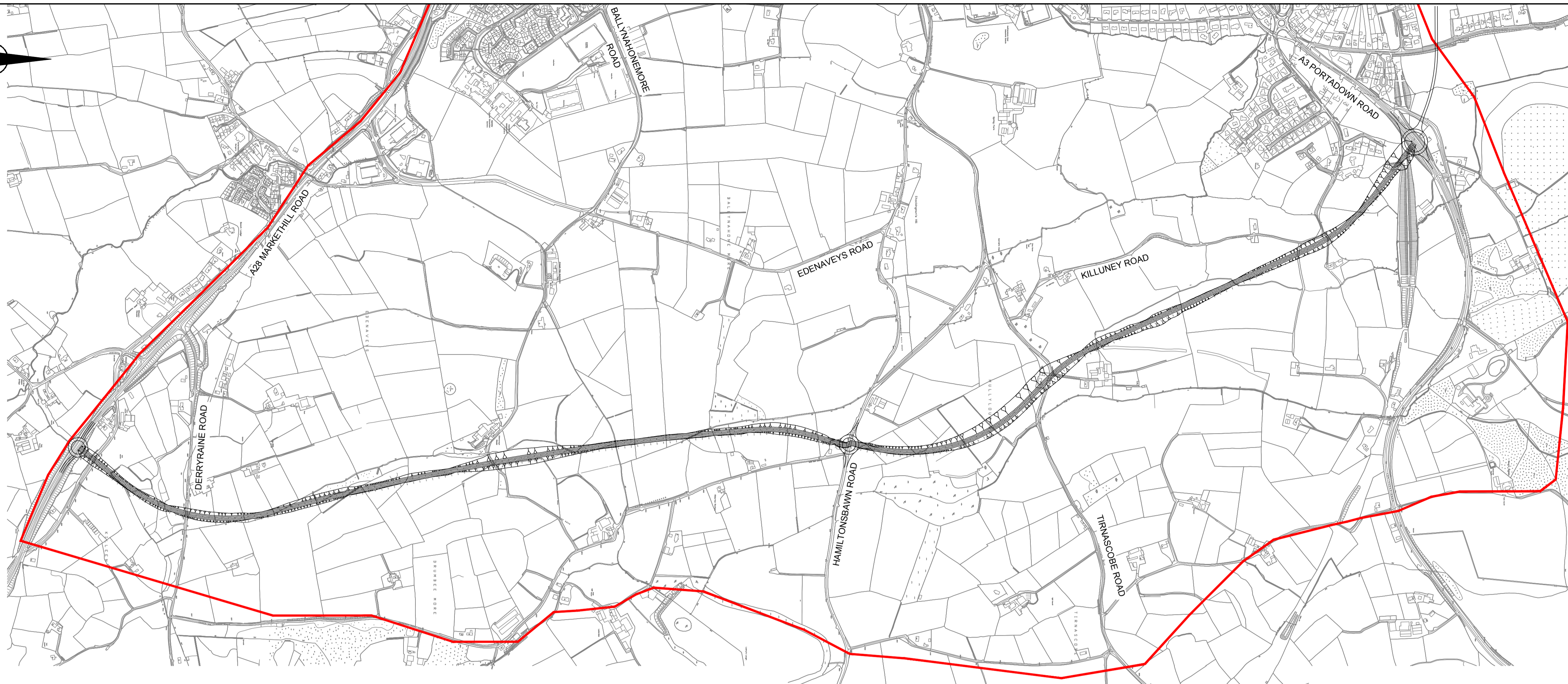
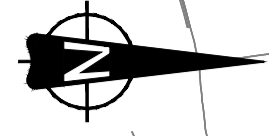

LENGTH OF ALIGNMENT = 4515m
100A DESIGN SPEED

Legend
Study Area

Legend

Proposed Vertical Alignment
Existing Ground Profile

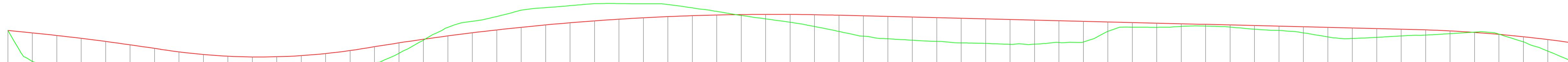

Station	Proposed Level	Existing Level	Horizontal	Vertical	Gradient	Level Difference	Chanage
0	118.000	118.000				0.000	
20	118.000	117.984			-0.016	-0.016	
40	118.000	117.968			-0.032	-0.032	
60	118.000	117.952			-0.048	-0.048	
80	118.000	117.936			-0.064	-0.064	
100	118.000	117.920			-0.080	-0.080	
120	118.000	117.904			-0.096	-0.096	
140	118.000	117.888			-0.112	-0.112	
160	118.000	117.872			-0.128	-0.128	
180	118.000	117.856			-0.144	-0.144	
200	118.000	117.840			-0.160	-0.160	
220	118.000	117.824			-0.176	-0.176	
240	118.000	117.808			-0.192	-0.192	
260	118.000	117.792			-0.208	-0.208	
280	118.000	117.776			-0.224	-0.224	
300	118.000	117.760			-0.240	-0.240	
320	118.000	117.744			-0.256	-0.256	
340	118.000	117.728			-0.272	-0.272	
360	118.000	117.712			-0.288	-0.288	
380	118.000	117.696			-0.304	-0.304	
400	118.000	117.680			-0.320	-0.320	
420	118.000	117.664			-0.336	-0.336	
440	118.000	117.648			-0.352	-0.352	
460	118.000	117.632			-0.368	-0.368	
480	118.000	117.616			-0.384	-0.384	
500	118.000	117.600			-0.400	-0.400	
520	118.000	117.584			-0.416	-0.416	
540	118.000	117.568			-0.432	-0.432	
560	118.000	117.552			-0.448	-0.448	
580	118.000	117.536			-0.464	-0.464	
600	118.000	117.520			-0.480	-0.480	
620	118.000	117.504			-0.496	-0.496	
640	118.000	117.488			-0.512	-0.512	
660	118.000	117.472			-0.528	-0.528	
680	118.000	117.456			-0.544	-0.544	
700	118.000	117.440			-0.560	-0.560	
720	118.000	117.424			-0.576	-0.576	
740	118.000	117.408			-0.592	-0.592	
760	118.000	117.392			-0.608	-0.608	
780	118.000	117.376			-0.624	-0.624	
800	118.000	117.360			-0.640	-0.640	
820	118.000	117.344			-0.656	-0.656	
840	118.000	117.328			-0.672	-0.672	
860	118.000	117.312			-0.688	-0.688	
880	118.000	117.296			-0.704	-0.704	
900	118.000	117.280			-0.720	-0.720	
920	118.000	117.264			-0.736	-0.736	
940	118.000	117.248			-0.752	-0.752	
960	118.000	117.232			-0.768	-0.768	
980	118.000	117.216			-0.784	-0.784	
1000	118.000	117.200			-0.800	-0.800	
1020	118.000	117.184			-0.816	-0.816	
1040	118.000	117.168			-0.832	-0.832	
1060	118.000	117.152			-0.848	-0.848	
1080	118.000	117.136			-0.864	-0.864	
1100	118.000	117.120			-0.880	-0.880	
1120	118.000	117.104			-0.896	-0.896	
1140	118.000	117.088			-0.912	-0.912	
1160	118.000	117.072			-0.928	-0.928	
1180	118.000	117.056			-0.944	-0.944	
1200	118.000	117.040			-0.960	-0.960	
1220	118.000	117.024			-0.976	-0.976	
1240	118.000	117.008			-0.992	-0.992	
1260	118.000	116.992			-1.008	-1.008	
1280	118.000	116.976			-1.024	-1.024	
1300	118.000	116.960			-1.040	-1.040	
1320	118.000	116.944			-1.056	-1.056	

Ver	Amendment	By	Checked	Approved	Date
Drawn	Date	Checked	Date	Approved	Date
RPW	25/02/15	VK	17/04/15	JTB	17/04/15
Based upon Ordnance Survey of Northern Ireland's data with the permission of the Controller of Her Majesty's Stationary Office, © Crown copyright and database rights NIMA ES&LA214					
Unauthorised reproduction infringes © Crown copyright and may lead to prosecution or Civil Proceedings					
This drawing may be used only for the purpose intended and only written dimensions shall be used					
Client	transportni				
Project	Armagh East Link				
Purpose	Workshop				
Title	Armagh East Link Proposed Options Alignment 13 (Sheet 1 of 4)				
Scale @ A1	1:7500				Ver.
Drawing No.	1064968-A-D-0814				A

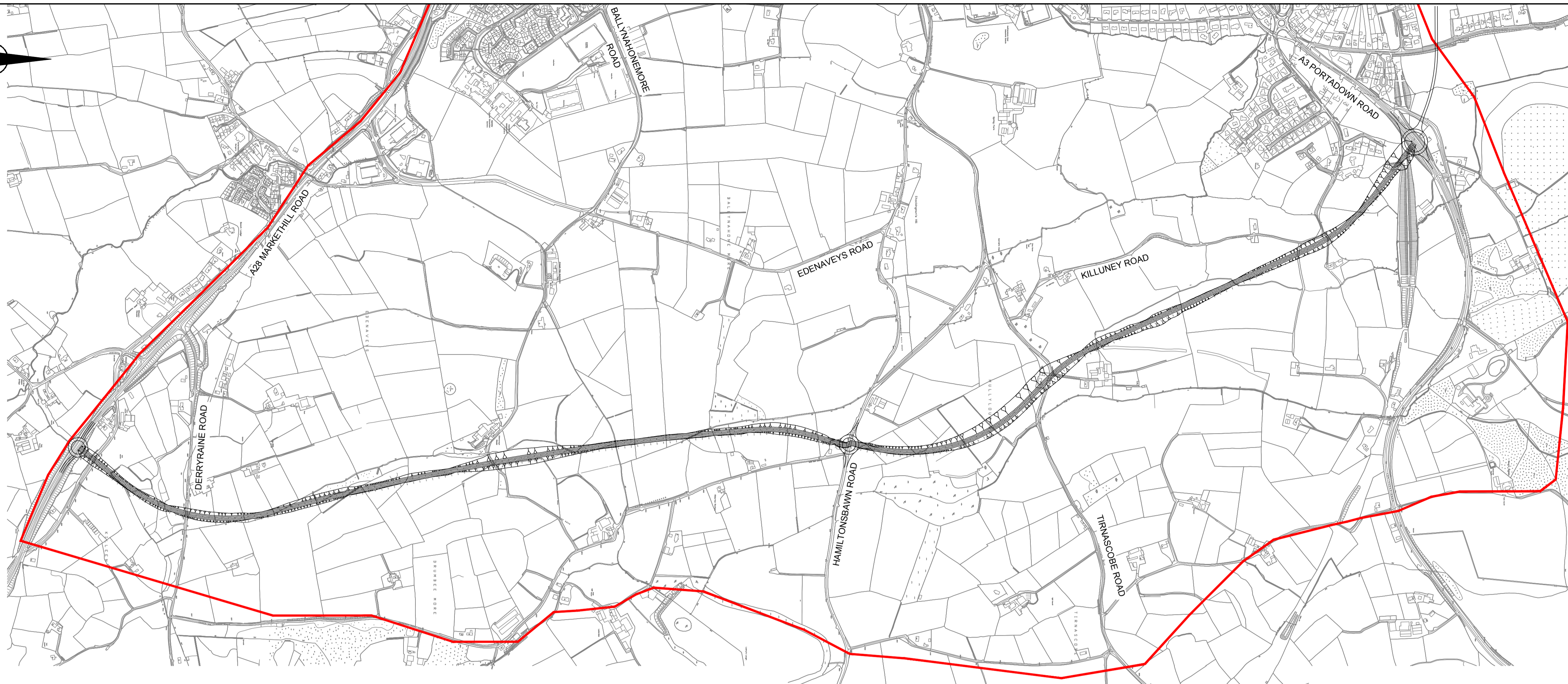
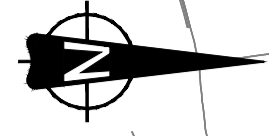

LENGTH OF ALIGNMENT = 4515m
100A DESIGN SPEED

Legend
— Study Area

Legend

- Proposed Vertical Alignment
- Existing Ground Profile

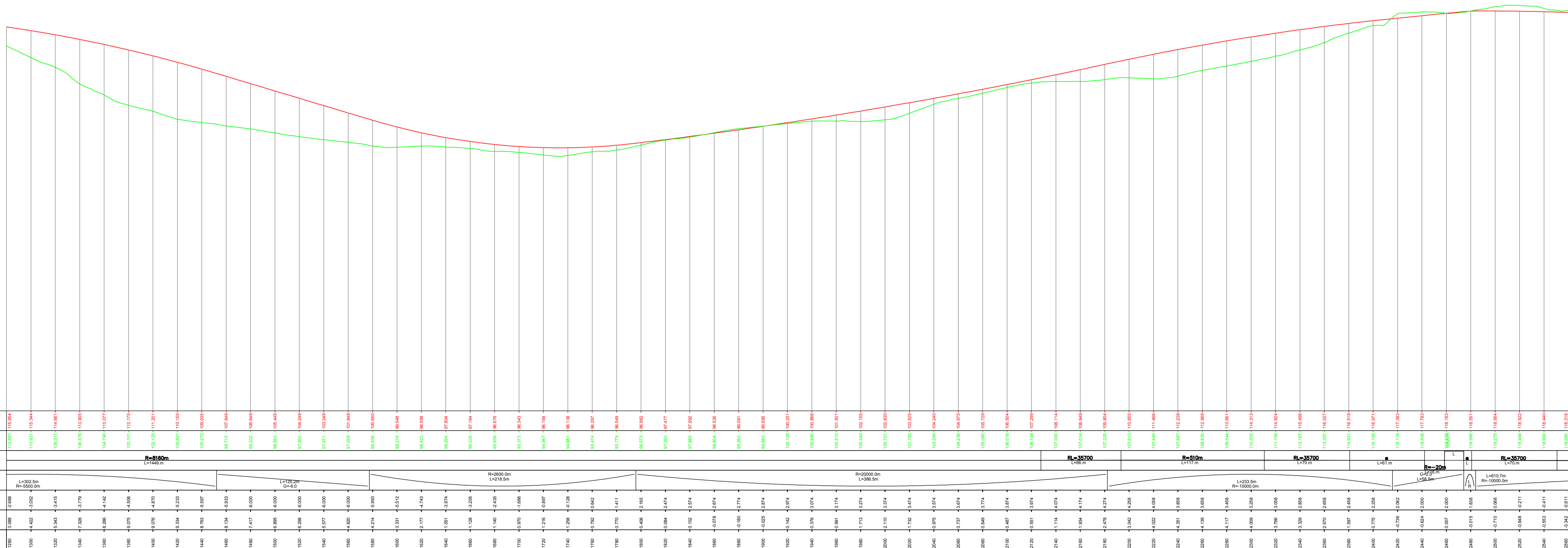

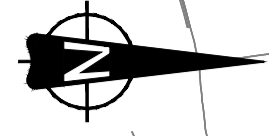

LENGTH OF ALIGNMENT = 4515m
100A DESIGN SPEED

Legend
— Study Area

Legend
— Proposed Vertical Alignment
— Existing Ground Profile

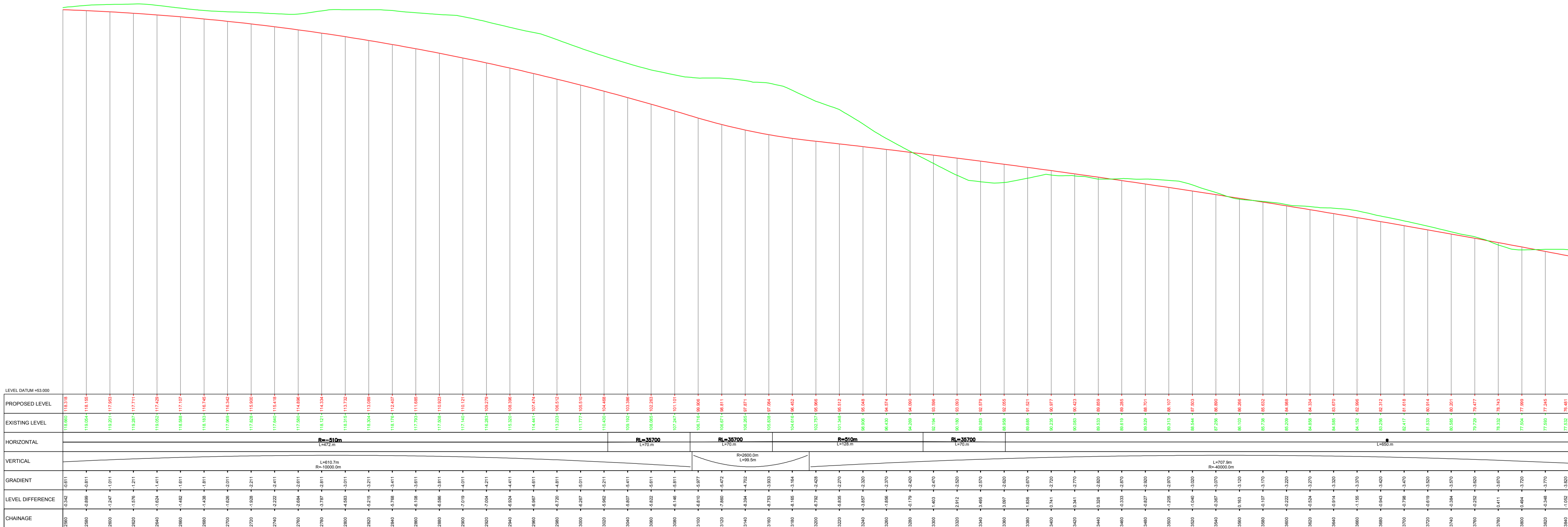

Ver	Amendment	By	Checked	Approved	Date
Drawn	Date	Checked	Date	Approved	Date
RPW	25/02/15	VK	17/04/15	JTB	17/04/15
Based upon Ordnance Survey of Northern Ireland's data with the permission of the Controller of Her Majesty's Stationary Office, © Crown copyright and database rights NIMA ES&LA214					
Unauthorised reproduction infringes © Crown copyright and may lead to prosecution or Civil Proceedings					
This drawing may be used only for the purpose intended and only written dimensions shall be used					
Client	transportni				
Project	Armagh East Link				
Purpose	Workshop				
Title	Armagh East Link Proposed Options Alignment 13 (Sheet 3 of 4)				
Scale @ A1	1:7500				Ver.
Drawing No.	1064968-A-D-0814				A

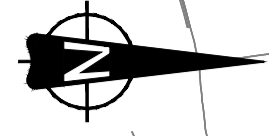

LENGTH OF ALIGNMENT = 4515m
100A DESIGN SPEED

Legend
 Study Area

Legend
 Proposed Vertical Alignment
 Existing Ground Profile

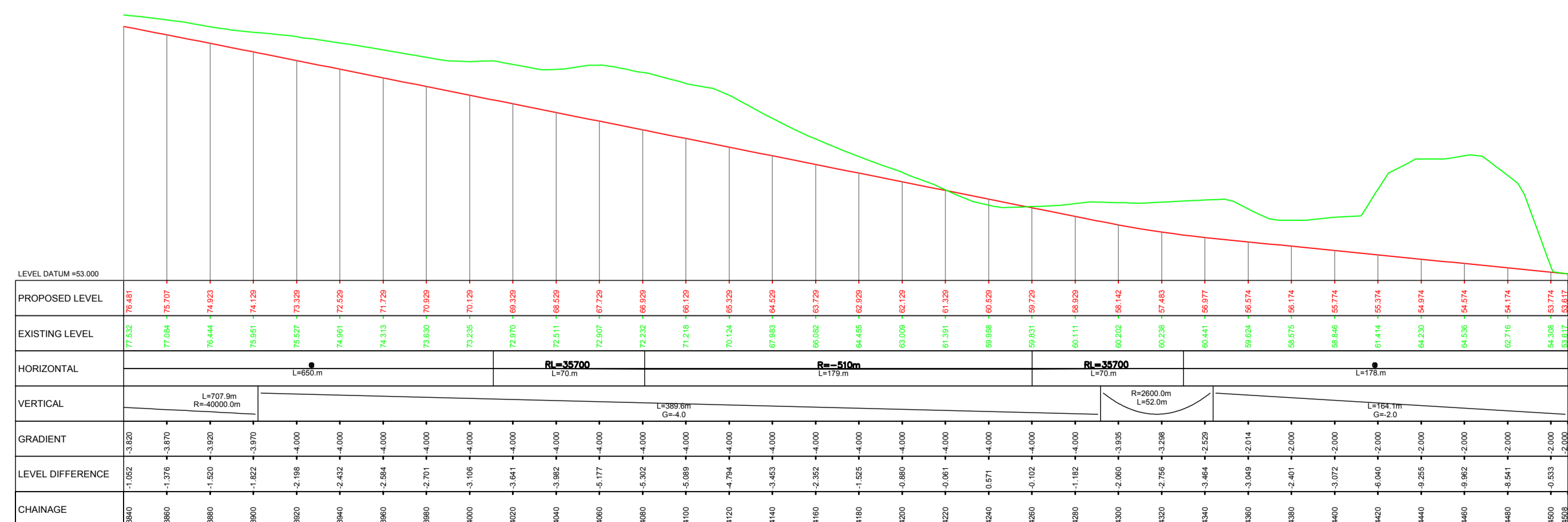

Ver	Amendment	By	Checked	Approved	Date

Drawn: RPW, Date: 25/02/15, Checked: VK, Date: 17/04/15, Approved: JTB, Date: 17/04/15
 Based upon Ordnance Survey of Northern Ireland's data with the permission of the Controller of Her Majesty's Stationary Office, © Crown copyright and database rights NIMA ES&LA214

Unauthorised reproduction infringes © Crown copyright and may lead to prosecution or Civil Proceedings

This drawing may be used only for the purpose intended and only written dimensions shall be used



Client: **transportni**

Project: **Armagh East Link**

Purpose: **Workshop**

Title: **Armagh East Link Proposed Options Alignment 13 (Sheet 4 of 4)**

Scale @ A1: **1:7500**

Drawing No.: **1064968-A-D-0814**

Ver. **A**

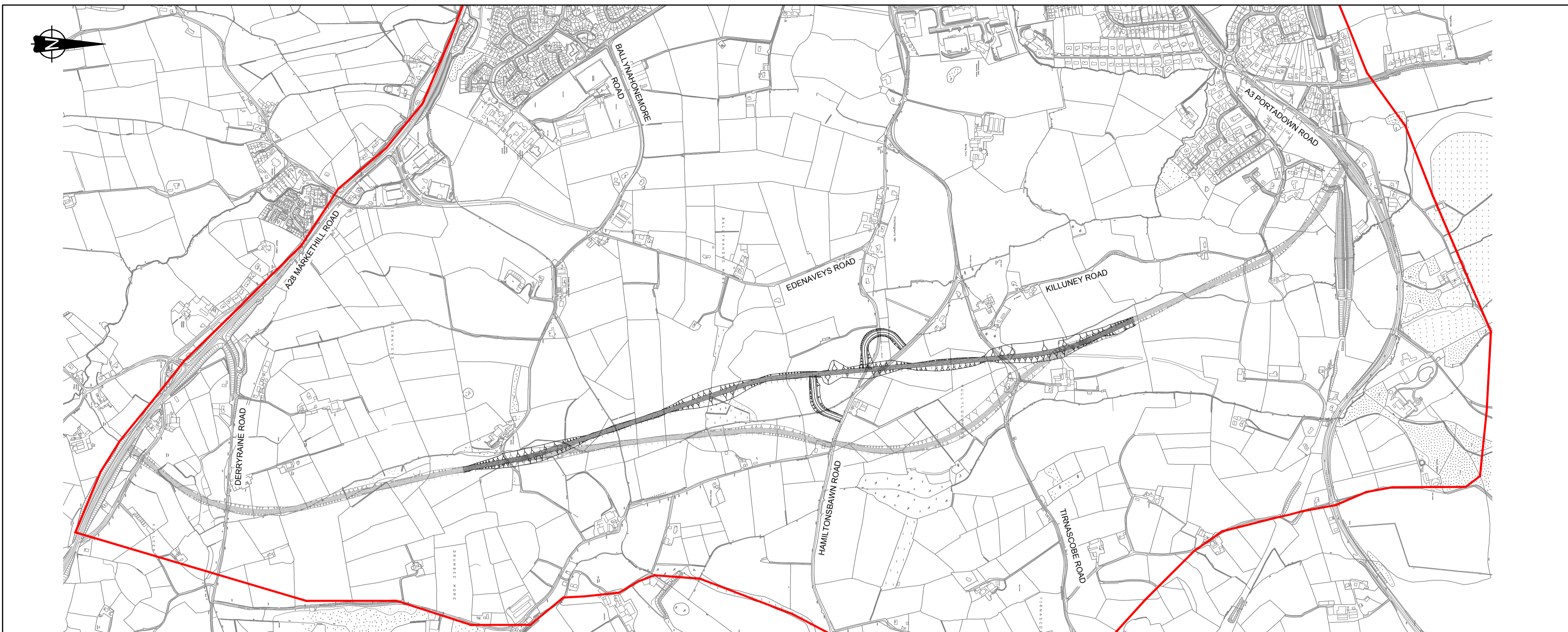

LENGTH OF ALIGNMENT = 2323m
100A DESIGN SPEED

Legend
 Study Area

Legend
 Proposed Vertical Alignment
 Existing Ground Profile

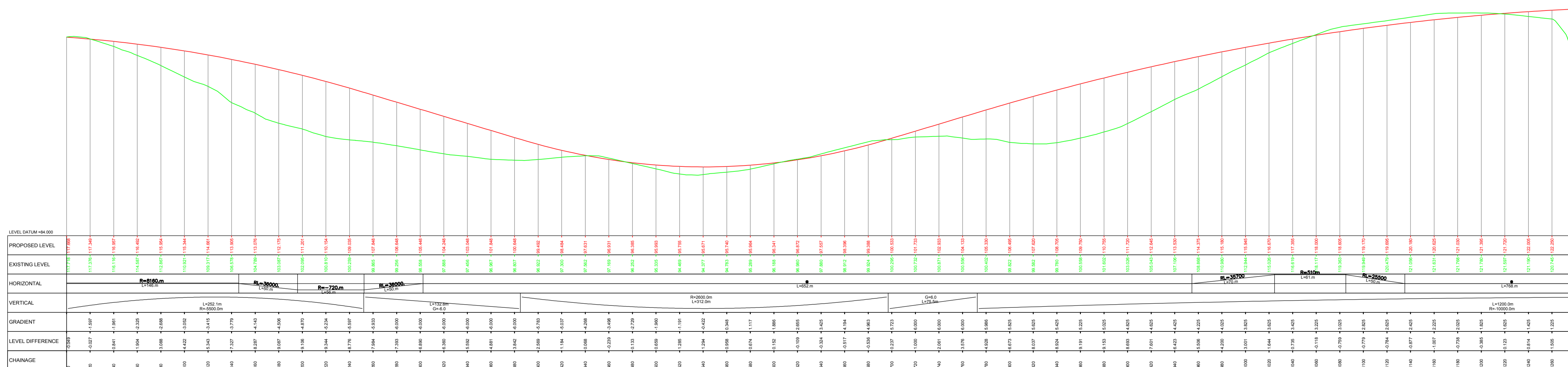

Ver	Amendment	By	Checked	Approved	Date
Drawn	Date	Checked	Date	Approved	Date
RPW	25/02/15	VK	17/04/15	JTB	17/04/15

Based upon Ordnance Survey of Northern Ireland's data with the permission of the Controller of Her Majesty's Stationary Office, © Crown copyright and database rights NIMA ES&LA214

Unauthorised reproduction infringes © Crown copyright and may lead to prosecution or Civil Proceedings

This drawing may be used only for the purpose intended and only written dimensions shall be used

mouchel
building great relationships

Client **transportni**

Project **Armagh East Link**

Purpose **Workshop**

Title **Armagh East Link Proposed Options Alignment 14 (Sheet 1 of 2)**

Scale @ A1 **1:7500**

Drawing No. **1064968-A-D-0815**

Ver. **A**

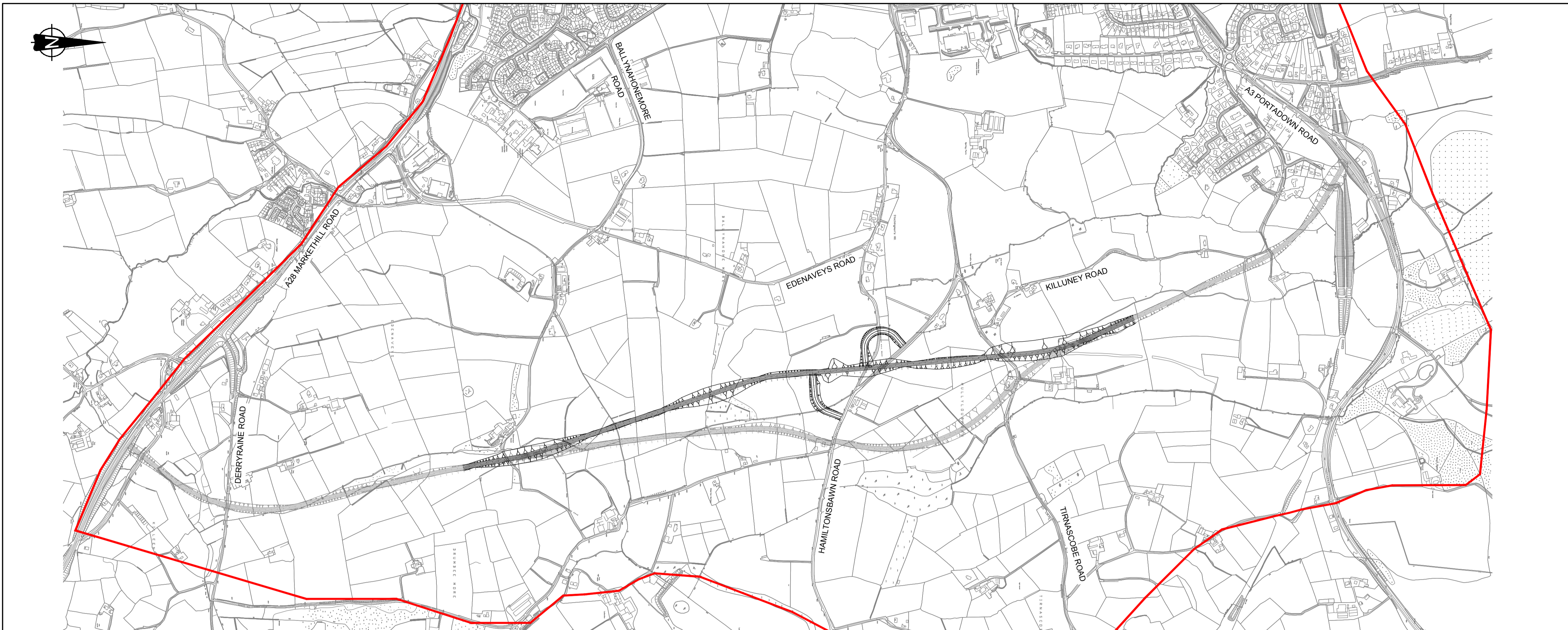

LENGTH OF ALIGNMENT = 2323m
100A DESIGN SPEED

Legend
 Study Area

Legend
 Proposed Vertical Alignment
 Existing Ground Profile

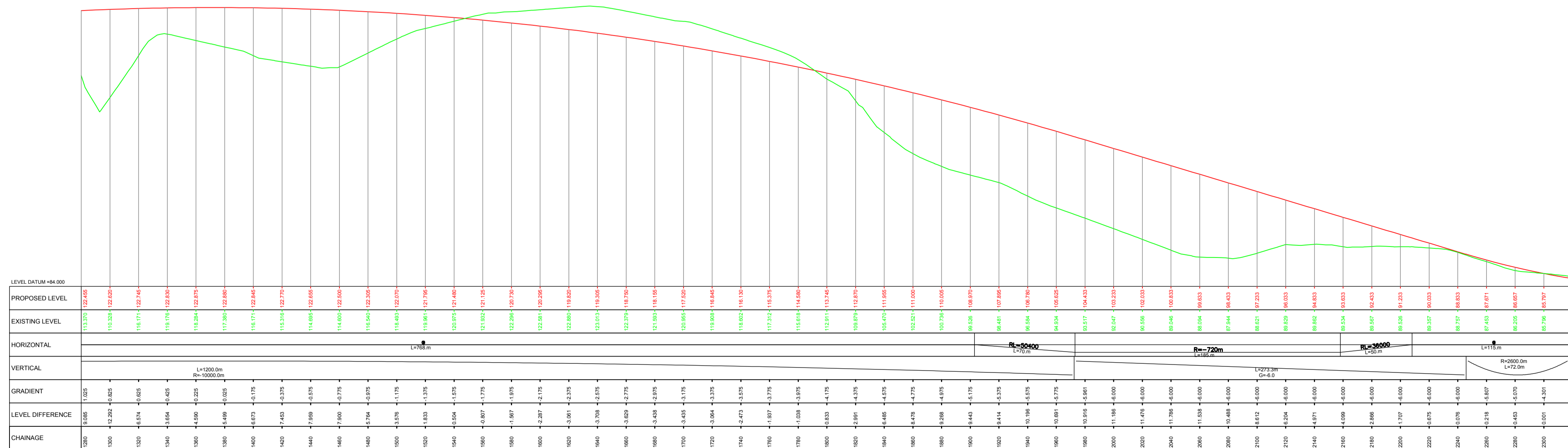

Ver	Amendment	By	Checked	Approved	Date

Drawn: RPW, Date: 25/02/15, Checked: VK, Date: 17/04/15, Approved: JTB, Date: 17/04/15
 Based upon Ordnance Survey of Northern Ireland's data with the permission of the Controller of Her Majesty's Stationary Office, © Crown copyright and database rights NIMA ES&LA214

Unauthorised reproduction infringes © Crown copyright and may lead to prosecution or Civil Proceedings
 This drawing may be used only for the purpose intended and only written dimensions shall be used



Client: **transportni**

Project: **Armagh East Link**

Purpose: **Workshop**

Title: **Armagh East Link Proposed Options Alignment 14 (Sheet 2 of 2)**

Scale @ A1: **1:7500**
 Drawing No.: **1064968-A-D-0815**

Ver. **A**