

Annex 4 – Maps of Postcode centroids in Northern Ireland by NGA classification

Using these maps

These maps contain coloured circles with a red outline to indicate the centroid¹ of a postcode containing premises of a certain classification. Postcodes may contain premises of multiple classifications and so may be plotted on more than one of the maps. The red outline is not fully opaque, meaning that overlapping dots will result in a darker colour of red.

Postcodes containing one or more “White” premises

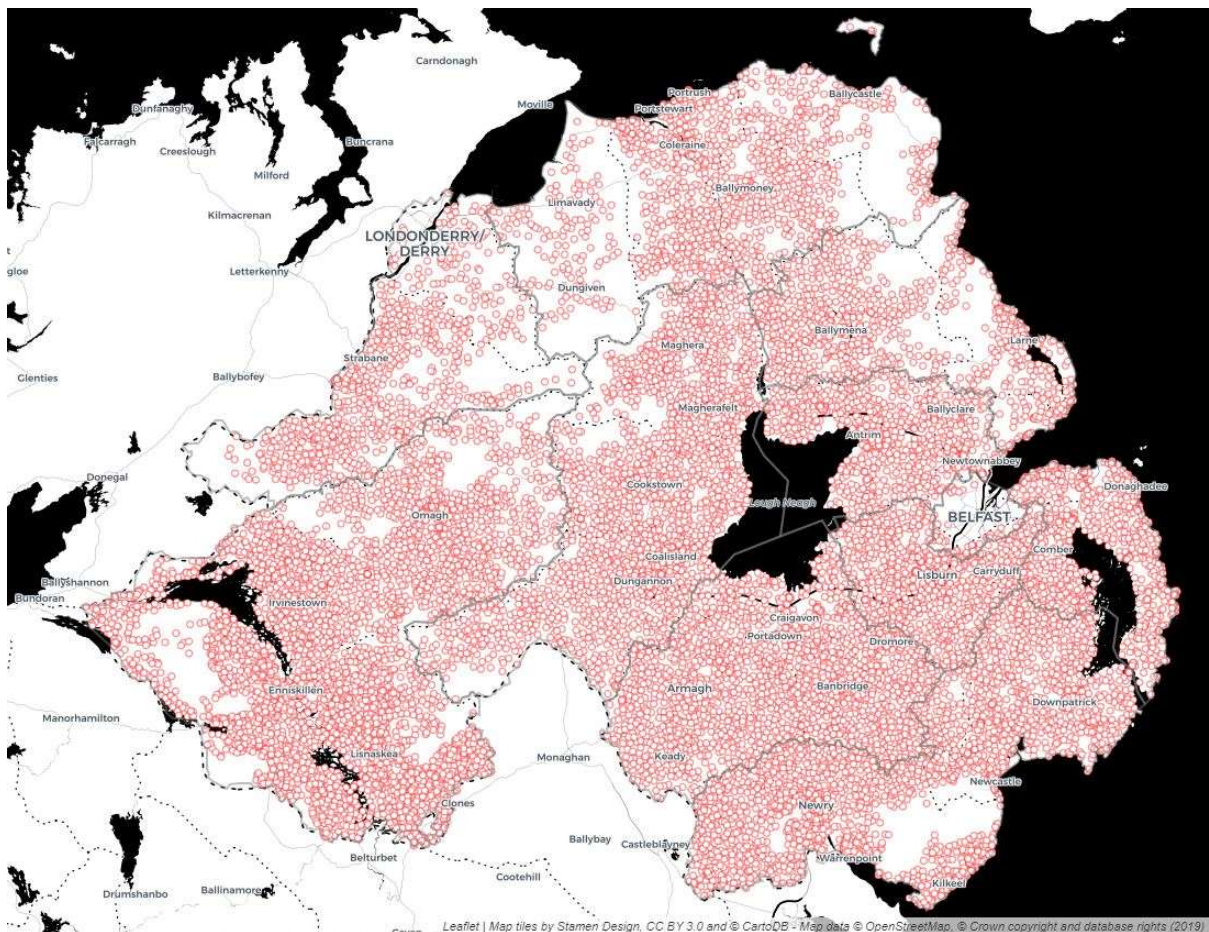

Note that “White” premises are those where there is no qualifying broadband infrastructure and none is likely to be developed within 3 years. These premises may receive a broadband service with download speeds below 30Mb/s. There are 15,104 “White” postcodes.

¹ The centroid is the location of the premises within the postcode with the grid reference closest to the average grid reference. See <https://www.ninis2.nisra.gov.uk/public/documents/GeoreferencePaper.pdf>

Postcodes containing one or more “Grey” premises

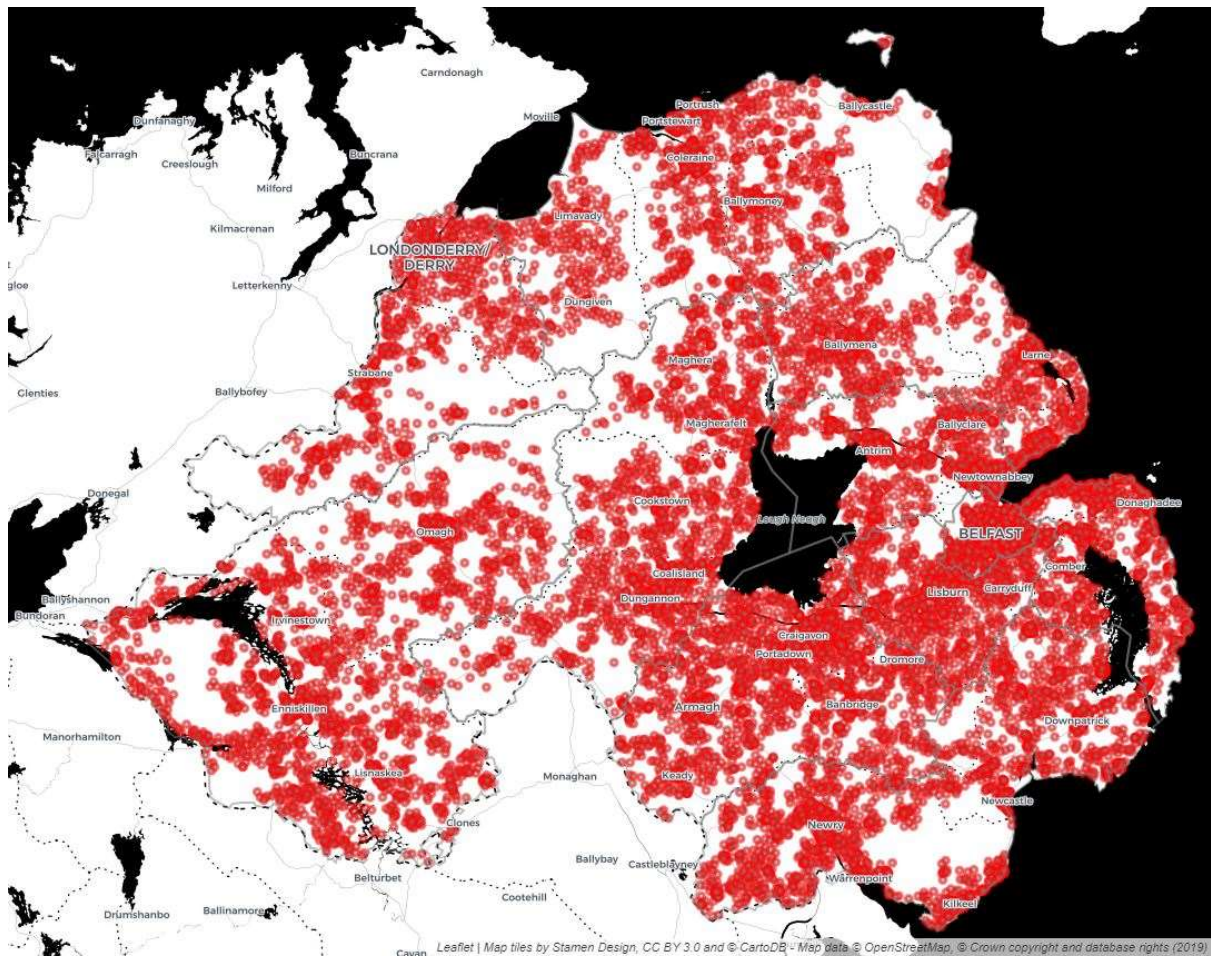

Note that “Grey” premises are those where only one network is present or is to be deployed within the coming 3 years. There are 28,074 “Grey” postcodes.

Postcodes containing one or more “Black” premises

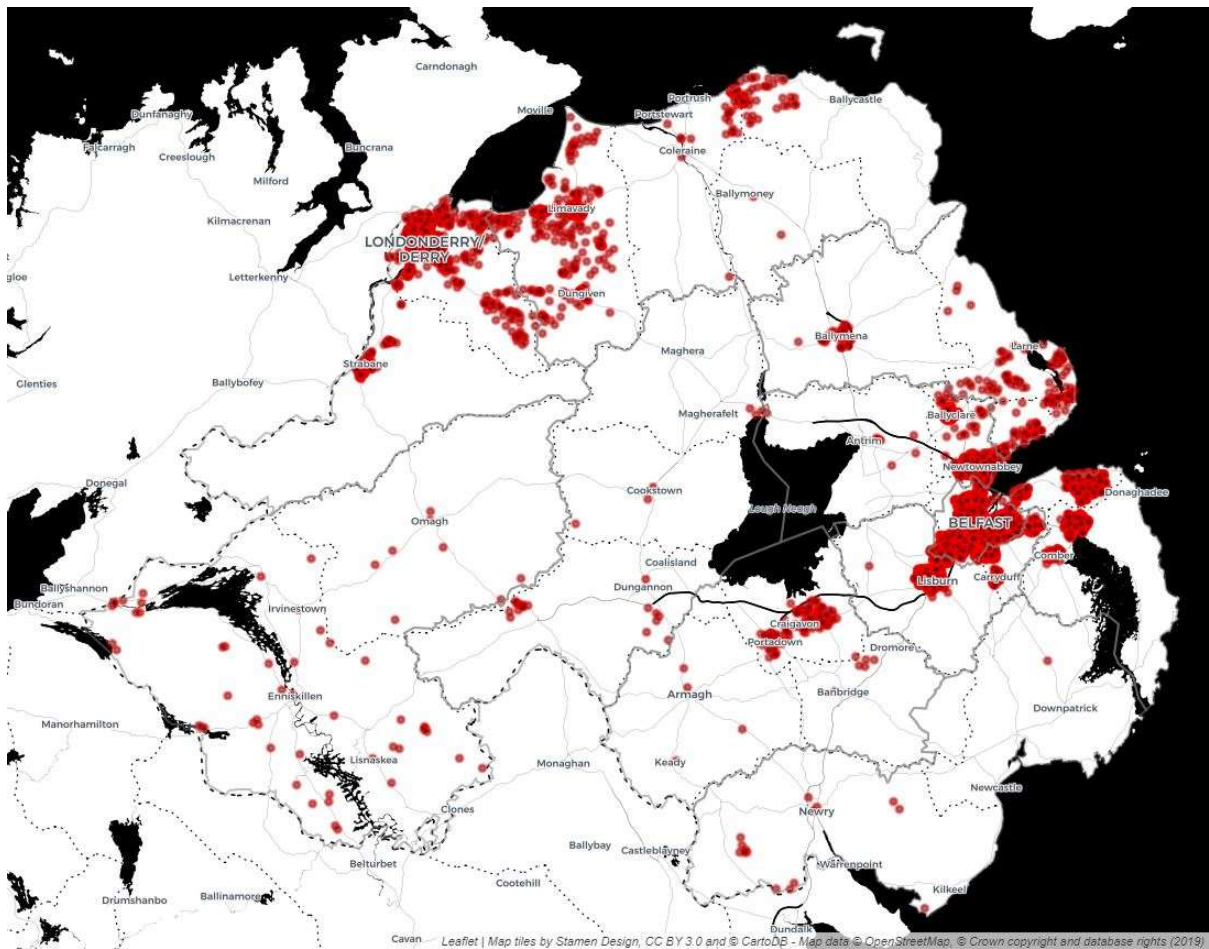

Note that “Black” premises are those where at least two networks of different operators exist or will be deployed in the coming 3 years. There are 13,769 “Black” postcodes.